Home
CLASSIFIED 386-2121
TELEPHONE 383-4111

The Daily Colonist.

Vancouver Island's Leading Newspaper Since 1858

Rainy, high 6
★ ★ ★
Weather Details on Page 2

No. 53 – 118th Year | VICTORIA, BRITISH COLUMBIA, FRIDAY, FEBRUARY 13, 1976 | ** | 15c Daily, 30c Sunday

Shopkeeper tickets police—they feel fine

—Colonist photo by Ian McKain

Police fund benefactor Carol Ann Cluff laughs with Douglas Grant

By BRUCE LOWTHER
Colonist Reporter

Because Victoria grocery co-owner Carol Ann Cluff was born on the ninth of the month, the Victoria police mutual benevolent association is $250,000 richer today and she will get only $6,250 from the Western Canada Lottery.

But she was the happiest person Thursday when B.C. Lotteries Branch director Jack Stewart and "pleasantly shocked" association officials led by president Douglas Grant held a news conference in the police station board room to make the Wednesday draw result in Edmonton official.

Mrs. Cluff, co-owner with Peter Gregory of the Little Gem Confectionery, 148 Superior, said she had been a grocer for a dozen years and had "considerable trouble" with break-ins and even one holdup.

"I didn't want to disturb the police about them but they told me to phone and they'd be there," she said. "They have always been there when we need them. The patrol cars go by every night and they wave and I think, 'well, thank God they're still there.'"

For 10 years, she has bought one or two lottery tickets for the police when getting her own — "this way we can say thanks — we send them to the (benevolent) association. This way they can all benefit."

She and Gregory bought three tickets just before Christmas, 2431799-800-801, and Mrs. Cluff decided to keep 799 "because I was born on the ninth." She tucked 800 and 801 into a Christmas card and sent them to the association, which couldn't find the winner Thursday.

But there was no panic. Stewart said the ticket had been traced through the United Commercial Travellers in Victoria to the grocery and the association would merely have to wait for 90 days before getting its cheque.

The 128-member group may need that long to decide the fate of a windfall which raised its bank balance to about $315,000.

"I wouldn't have the slightest idea what we'll do with it," said Grant. "We have approximately 120 members and usually under a

Continued on Page 2

Safe driving under-25s to get rebate

By JIM HUME
Colonist Reporter

In a last-ditch attempt to take some of the sting from today's mass rally to protest Autoplan rates, the provincial government Thursday offered a new program to young drivers.

Unveiled at a press conference by Premier Bennett and Pat McGeer, the minister in charge of the government insurance company, the new formula will permit accident-free drivers 25 years old and under to claim a 25 per cent rebate on their premiums at the year end.

Bennett said the rebate system, to be known as the Safe Driving Program, would run retroactively from Jan. 1 to Dec. 31. Savings for an accident-free driver could run as high as $250 on a newer model car.

Norman Black of the Concerned Citizens of Vancouver and one of the organizers of today's demonstration said the announcement was "nicely timed" but that the rally would not be affected.

He said he regarded the concession to young drivers as a minor victory but not the winning of the war.

"We want a better deal for all age groups," he said. "The under 25s have been getting a lot of publicity, but many of our senior citizens are hurting too."

Black said he would have felt more kindly towards the Insurance Corp. of B.C. if the suggestion had been made that young drivers pay 75 per cent of their initial premiums with a 25-per-cent penalty payable if they filed an accident claim.

"It's the initial payment that is hard to meet," he said. "This announcement means that we just have to try a little harder tomorrow."

Rally organizers were having their troubles late Thursday afternoon. Depending heavily on community halls to billet overnighters, James Black, another organizer, admitted they were not doing too well.

Other logistical problems were expected throughout this morning.

With several thousand protesters epected to arrive at the Legislature shortly after noon, the organizers have chartered 18 buses to shuttle mainlanders from

Continued on Page 2

B.C. price freeze definitely over Monday

The B.C. price freeze will be lifted Monday morning but Consumer Services Minister Rafe Mair said Thursday he was confiident prices would not skyrocket.

Announcing the lifting of the freeze which has been in effect since Oct. 24, 1975, Mair said he was sure retail store operators would respect senior governments' wishes to hold prices in check.

The freeze affected food, beverages, liquor, prescription drugs, patent and proprietary medicines, gasoline and other petroleum products and freight and transport costs.

"Some prices are bound to go up," Mair said. "Coffee for example, and some other goods which the freeze has forced storekeepers to sell at less than the product cost them. But the retail storekeepers have been very cooperative throughout the freeze and I'm sure they will continue to be so."

The freeze has been extended three times since it was originally imposed. On Jan. 1 it was extended to Feb. 1 and on that date to Feb. 16.

Former premier David Barrett said the freeze would stay in effect until federal government guidelines and machinery were in place to hold prices at a relatively stable level. The new administration under Premier Bennett endorsed that policy.

"The anti-inflation board has now declared that the prices and profits side of its operation is now ready to do its job," Mair said Thursday. "We will still be doing our job, too."

Mair said his department would continue to monitor food prices "as far as manpower will permit" and appealed to all shoppers to use his department if they come across prices which appear to be rising at an abnormal rate.

"In addition my department will maintain a spot-check monitoring program in selected B.C. communities," the minister added. "If we find any price increases which we think may be unjustified, we will bring them to the attention of the anti-inflation board. And we won't rest there, either. We shall be watching closely to see how well the federal price controls really work."

Providing the green light for the removal of the B.C. freeze was a telegram from anti-inflation board chairman Jean-Luc Pepin stating that his organization now had in place the machinery to "monitor and enforce compliance with guidelines on prices, profits and dividends."

Turner
. . . law practice

Turner quits House

OTTAWA (CP) — Former finance minister John Turner, who stunned the country by quitting the cabinet last September, left politics Thursday, resigning his Commons seat to join a Toronto law firm.

The news was announced in the Commons by Speaker James Jerome as reporters were scurrying to the former minister's office for a hastily-called news conference.

He said he was leaving public life as a loyal Liberal but the timing of his announcement, a week before the national Progressive Conservative leadership convention left some senior Liberals shaking their heads.

"This is the second time he's made his timing unfriendly for us," said a one-time cabinet colleague.

Prime Minister Trudeau said in Vancouver he was sorry to hear of the resignation. He said Turner "had been an excellent and devoted servant of his constituency and country."

In Ottawa, Opposition Leader Robert Stanfield said Turner will be missed in the Commons.

Stanfield said in an interview that Turner's resignation from his Ottawa-Carleton Commons seat came as no surprise. There had been speculation about it since he resigned from the cabinet last September.

Tom Cossitt (PC—Leeds) said Turner would have been welcome in the Conservative party if he had declared his differences with Trudeau.

Cossitt said the former minister had owed it to his constituency and the country to explain why he left the finance portfolio.

Western factions vow Angola guerrilla war

United Press International

Soviet tanks and Cuban troops smashed through the last defences of pro-Western forces in Angola Thursday, driving the outgunned anti-communist soldiers into the bush to take up guerrilla war.

Neighboring Zaire said it feared invasion by the victorious armies.

Zaire's foreign minister, Karl Ibond Nguza, said in London that Zaire has "reason to believe" the Soviet-armed and Cuban-led forces of the Popular Movement for the Liberation of Angola (MPLA) "will not just stay where they are but will have the temptation to go next door."

Nguza, who had been in Washington for Angola talks with President Ford and Secretary of State Henry Kissinger, said the MPLA had 6,000 deserters from the former Katanga gendarmerie who fled to Angola after the Congo civil war.

"So we have reason to believe our own security is deeply involved," Nguza said. "Zaire will be a nice ground for subversion. We believe there is real cause for concern about our own security."

Nguza said despite their victory in Angola, the pro-communist faction would have trouble holding the new nation against guerrilla warfare from pro-Western factions and that the Soviet Union may have become involved in "their Vietnam."

"We have to admit this," he said. "They have been defeated by 10,000 Cuban troops and the most sophisticated Soviet weapons. But our conclusion is that these may have taken a country but not that they can hold it."

Jorge Sangumba, spokesman for the pro-Western National Union for the Total Independence of Angola, said in Lusaka the movement had guns for a "10-year guerrilla campaign, but we cannot fight the Russian tanks."

Continued on Page 2

'Stop bitching' Margaret tells women

OTTAWA (CP) — Margaret Trudeau challenged Canadian women Thursday to "stop bitching" and get out and work side-by-side with men.

In a live television interview with Dan Turner, CBOT-TV reporter, on the local program This Day, Mrs. Trudeau said women tend to lack self-discipline.

She said it is time for women to "pull up their socks and start working hard."

The interview was the latest in a series of public appearances Mrs. Trudeau has made since she and the prime minister returned home from a Latin American trip.

During the television interview, Mrs. Trudeau provided a number of intimate insights into her life, saying she had undergone a "bloody revolution" in her mind about two years ago when she was treated in hospital for emotional stress.

At that time, she said, she was going through a difficult metamorphosis, changing from "flower child to prime minister's wife."

The prime minister's 27-year old wife said her greatest problem has been attempting to live up to the expectations of others.

At one point, the interview was turned around and she asked Turner questions about her prospects of being accepted as a photo-journalist.

Mrs. Trudeau said she had not fully decided what she plans to do in the future, but that she will write a story and take pictures of an experimental school conducted in the basement of the prime minister's official residence.

"I don't want to be a super-star," she said. "I just want to work. I am an educated chick." But she said she did not want to be exploited if she got into the world of journalism. "I want two passports," she said, one as the prime minister's wife and one simply as Margaret Trudeau.

Inside

Lift secrecy veil, MPs urge House
—Page 3

Bridge	32
Classified	29-40
Comics	28
Crossword	35
Editorial	4
Family	23-26
Finance	8-10
Marine Calendar	19
Names in the News	21
Provincial Court	7
Sport	12-15
Television	30

Teng
. . . 'capitalist roader'

Poster target again

PEKING (Reuter) — A wall-poster campaign against senior Vice Premier Teng Hsiao-ping has started at Peking University amid signs of increasing strain within the Chinese leadership.

Foreigners who visited the campus said posters alluding to Teng had been pasted up accusing him of being a "capitalist roader" — the emotive term used for Chairman Mao Tse-tung's enemies during the 1960s Cultural Revolution.

Until last week Teng was expected to become premier following the death of Chou En-Lai.

But last Saturday China sprang a surprise by making Security Minister Hua Kuo-feng acting premier.

Teng, a political moderate, was attacked as a "capitalist roader" by Red Guards during the Cultural Revolution. He disappeared for six years but was rehabilitated in 1973 and gradually took over the ailing Chou's duties.

Bomb shatters Hearst cottage, art treasures

SAN SIMEON, Calif. (UPI) — A terrorist time bomb caused an estimated $1-million damage Thursday to art objects in a cottage at the fabulous mountain-top Hearst Castle, built nearly a half century ago by the grandfather of Patricia Hearst.

Sheriff John Pierce of San Luis Obispo County made the damage estimate and said the $1-million loss did not include structural damage to the two-storey cottage.

A deputy said the bomb was "possibly dynamite with a time fuse." The investigation was continuing with the help of the FBI.

A group of 53 persons on tour of the castle had just left the cottage when the blast occurred. No one was injured.

Catherine Hearst, mother of the girl on trial for bank robbery in San Francisco, denounced the bombing as "an attempt to terrorize Patty" in retaliation for the newspaper heiress' testimony early this week when she repudiated her Symbionese Liberation Army kidnappers.

"It shows the vicious, terrible people Patty was with," said Mrs. Hearst. "It's no wonder Patty was afraid of them."

Police seized, then freed a woman, adding they have no suspects in the bombing.

Patricia Hearst's lawyers sought immediate police protection for her family in San Francisco in the wake of the blast.

As the trial recessed for lunch, Randolph Hearst told reporters he feared for the safety of his family and said, "I will probably not move as

Continued on Page 2

Foulkes leaving city for Tofino practice

By JON FERRY
Colonist Reporter

Dr. Richard Foulkes, the pioneering provincial health consultant fired by the new Social Credit administration, is returning to private medical practice.

Foulkes told the Colonist he would be starting work Monday as a general practitioner in a three-man practice serving the Tofino-Ucluelet region.

"I'm going back to where the people are, I might find myself en route," quipped the 53-year-old MD who will go down in the history books as the hard-hitting author of the milestone Foulkes Report, a massive review of provincial health care.

Foulkes
. . . still optimistic

Foulkes was fired mid-January along with consultant colleague Frank Keeling. Since then he has been doing some brushup study in preparation for his return to work as a general practitioner.

He has also been working on a rough draft of a book he hopes to write on his experiences over the last three years.

Continued on Page 2

ANDY CAPP

Shopkeeper ticketed police

From Page 1

dozen attend our meetings. But at the next meeting I imagine there will be 120 policemen with 120 ideas."

He said the next scheduled meeting was March 2 and felt sure the first decision would be "more tangible thanks" to Mrs. Cluff and Gregory.

Stewart said the store owners will share $12,500 for "selling" the ticket and Gregory is already planning a holiday.

He missed the ticket draw on television Wednesday but Mrs. Cluff saw it. When Gregory returned home from a Lions' club meeting, she phoned to say that "I think we've got a winner." They couldn't complete their checking until Thursday morning at the store.

Gregory phoned association secretary Sgt. Douglas Wilson, who then phoned Grant, who said later that Wilson "is known as a bit of a prankster and I though it was one of his little jokes." But then Stewart phoned and happy shock waves shook the police building.

All Victoria police department memtiers can belong to the association, which is run by elected officers rather than by the force. Until Wednesday, its revenue came mainly from the annual police-sponsored circus and police ball.

Eighty per cent of net proceeds go to charity and the rest goes to the association. It gives $1,000 to every 20-year member on retirement and treasurer Constable Buck Thomas said there is "between $62,000 and $66,000 in the bank," including a two-year-old "fuzz fund" to help citizens with emergency needs.

Grant and recently-appointed Deputy Chief Les Mottershead helped found the "fuzz find" when both were sergeants. Mottershead became deputy two weeks ago and Grant was chosen one week ago today as an inspector, effective March 1.

Stewart said small groups of people have shared lottery prizes in the Western's 18 months but this was the first large group ever to win a major chunk of lottery money.

There was one other $250,000 in the latest lottery draw, in Saskatchewan. That was the only major prize in that province while B.C. had one $100,000 winner and three $25,000 prizes. Alberta had one at $50,000 and two at $25,000.

Foulkes leaving

From Page 1

In an interview with the Colonist he talked in resigned fashion of the bereaucratic and political inertia which mitigates against change in the health care system.

However, he did think that, as a result of the Foulkes report, "people are thinking more about community services and about health care in a broader sense than they were."

And he reiterated his call for better management in the health services. "There's nothing in the system to enable us to evaluate whether we are getting our money's worth," he said.

As far as Greater Victoria was concerned, Foulkes said it would be a "terrible shame" if the province were to scrap the new regional superboard controlling hospital development in the district.

He noted that in both Victoria and Vancouver it had been a case of "forever planning and never completing anything" as far as development of health care was concerned.

Since completing the monumental Foulkes report, Foulkes has been engaged by the previous NDP government to study long-term care in the province — in other words the care of old folks and others who would not be going back to work.

Part 1 of that study, completed in November, 1974, was never made public by the province.

Foulkes said Thursday that unless the province and the federal government could work out some new cost-sharing formula, little or no overall progress could be made toward fairer, better care for the elderly.

Hearst cottage

From Page 1

freely in the city any more."

Miss Hearst was kidnapped by the Symbionese Liberation Army two years ago and is accused of later joining them in a bank robbery April 15, 1974.

Despite defence arguments that the SLA had tortured and coerced the captive Miss Hearst, U.S. District Judge Oliver Carter ruled Wednesday she had made her statements claiming credit for the holdup of her own choice. The jurors now will make up their own minds about whether the tape was made voluntarily or under threat of death.

As the tape was played in court Thursday, Miss Hearst wept quietly when the voice of her chief captor echoed through the courtroom.

Miss Heart's tears began to stream down the side of her face as she joined jurors in listening to Donald Cinque DeFreeze pronouncing the revolutionary goals of the Symbionese Liberation Army.

The 21-year-old heiress sniffled, then took out a handkerchief and wiped her cheek as the taped statement in which she said she willingly joined DeFreeze and others in a 1974 bank robbery was played for the jury. The members of the jury glanced at her, but it was uncertain whether they could seee her tears from across the room.

U.S. Attorney James Browning said he planned to rest the government's case this morning. Lawyer Lee Bailey said he would begin the defence with testimony from yet another figure from Miss Hearst's past, her former fiance Steven Weed.

After wiping away tears, Miss Hearst listened clamly as her own voice resounded from a speaker. There was no show of emotion as she and the jury heard the revolutionary Tania proclaim herself a willing and defiant bank robber.

The jurors, who had been given written transcripts of the tape, kept their eyes on the pieces of paper as they heard Miss Hearst revile her parents and call Weed "a sexist, ageist pig."

Meanwhile, Carter tentatively approved plans for the seven women and five men of the jury to be taken on a tour of the scenes of Miss Hearst's underground voyage with the terrorist SLA.

Baseball meet

Victoria Firefighters Senior (16-18 year-olds) Babe Ruth Baseball League is holding its annual general meeting Sunday at 2:30 p.m. in the Lambrick Park Barn.

All parents are invited, refreshments will be served.

The Builders
of the
Condominium Project
at
SPENCER CASTLE
2910 Cook Street
Cordially invite you
to inspect
the remaining 7 suites
Friday and Saturday
February 13, 14 from 1-4:30 p.m.
Danzo and Franco Holdings Ltd.
Phone 384-4013

that SPECIAL RING
her engagement diamond
You want to be engaged! You're wondering where you can find just the right diamond ring. We have one to suit every taste... every budget, and we guarantee the quality and value of every diamond we sell. Try on our 90 years of experience for size.

A. Matched Wedding Pair 14K/18K Florentined gold 3 diamond engagement ring $350
B. Diamond Solitaire Ring Set in 14K gold mounting $300
Mayfair Shopping Centre Phone 385-2744
1209 Douglas St. Phone 385-1911
• VANCOUVER • VICTORIA • CHILLIWACK • KAMLOOPS • KELOWNA • VERNON
Grassie Pirbanks
Celebrating our 90th year 1886 1976
2-12 Fifteen beautiful stores throughout B.C.

Sleep Scandinavian
daniadown quilts
✓ finest pure goose down
✓ finest ticking
✓ 20 years of experience.
VICTORIA GENERAL STORE
767 Fort 383-6133

Break for under-25s

From Page 1

Swartz Bay to the rally point.

The Blacks, father James and son Norman, who is under 25, said they felt they could handle 2,000 mainland protesters via the shuttle service.

Other buses were expected to be bringing up-Island protesters to the legislative buildings but the Blacks said they couldn't be sure how many were expected.

Both men said they did not expect any violence at the rally and both expressed disappointment that neither Bennett nor McGeer would be present. Several other cabinet ministers will also be out of town when the protest starts.

Both Bennett and McGeer said Thursday they were confident that their 25-per-cent year-end rebate to drivers keeping clear of accidents would "save the province money and, more important, a great deal of human tragedy."

Estimated cost of the program, based on past accident free driver figures is $12 million.

Both Bennett and McGeer claimed, however, that if young drivers respond as they feel they will, the reduced number of accident claims will substantially reduce the $12 million and could, under the best of circumstances, eliminate it.

"This is a challenge to the young people of British Columbia," Bennett said. "They can now earn a 25-per-cent rebate on their total insurance and by so doing drastically reduce the accident rate in that age category. We regard this as an investment in youth."

The rebate applies only to male drivers who remain accident-free and with five points or fewer on their driving record.

Asked why female drivers in the same age category were not included Bennett said "female drivers do not have near the frequency of accidents. What we have looked at is a group, the group with the highest ratio of accidents and the highest amount of claims."

McGeer said that during the current year about 139,000 drivers would be eligible for the 25-year-cent rebate. They will be able to make their claims in February 1977, the earliest ICBC can compile the previous year's accident figures.

In 1974-75 there were 103,906 drivers under 25 on the road. Their total claims averaged $168 per car or $19.5 million. Last year (1975-76) there were 109,101 under-25s on the road. Their estimated claims will total $29.7 million, an average of $273 per car.

The accident rate affects all drivers in the group in that the group premium increases despite the fact many drivers had no accidents. The average cost per car is spread over all drivers.

"Under the new system, which will stay in place for one year and then be reassessed, the accident-free driver will get the break he has earned," McGeer said.

Guerrilla war

From Page 1

The victorious MPLA army spearheaded by Cubans and with overwhelmingly superior weapons, stormed further south, capturing the farming centre of Sa De Randeira.

The advances brought the Cubans dangerously close to a confrontation with South African troops patrolling the Southwest African (Namibian), border 150 miles away.

In a multi-pronged attack during the past five days, the MPLA troops have wrested the pro-Western capital of Huambo and the major Atlantic ports of Lobiot, Benguela and Mocamedes from defenders who put up scant resistance.

A flood of destitute refugees streamed southwards to seek shelter with kinsmen in Southwest Africa, but sources in Pretoria said troops would block their entry to the disputed territory.

South African defence minister Pieter Botha said Thursday the white regime was capable of handling a military threat from Cuban-led troops if they pushed "further south to threaten our interests." (See also Page 3.)

The Weather

Feb. 13, 1976

Overcast with periods of rain, at times heavy; winds brisk easterlies. Thursday's precipitation 17.3 mm. Sunshine two hours, 36 minutes. Recorded high and low at Victoria, 9 and 4. Today's forecast high and low, 6 and 2. Today's sunrise 7:26, sunset 5:30; moonrise 3:41 p.m., moonset 5:45 a.m. Saturday outlook: Showers.

East coast of Vancouver Island — Overcast with periods of rain, at times heavy; winds strong southeasterlies. Thursday's precipitation 13.7 mm. Recorded high and low at Nanaimo, 8 and 3. Forecast high and low, 5 and 2. Saturday outlook: Showers.

West coast of Vancouver Island — Overcast with periods of rain, changing to showers late in the day; winds strong southeasterlies. Forecast high and low at Tofino, 6 and 3. Saturday outlook: Showers.

North coast — Cloudy with showers. Highs near 5, lows around freezing. Saturday outlook: Showers.

Extended Outlook, Sunday through Tuesday — Periods of rain, mostly Sunday and Monday. Highs near 10, lows about 3.

READINGS

	Min.	Max.	Prec.
St. John's	—1	—9	—
Halifax	—2	—7	.02
Fredericton	—8	—13	—
Charlottetown	—5	—11	—
Toronto	4	—8	—
North Bay	—3	—21	—
Thunder Bay	2	—12	—
Kenora	—5	—13	0.5
Churchill	—27	—35	—
The Pas	—14	—20	—
Winnipeg	—8	—13	—
Brandon	—6	—16	—
Saskatoon	—9	—15	1.0
Prince Albert	—11	—18	—
North Battleford	—10	—17	2.3
Swift Current	—4	—12	0.3
Medicine Hat	—2	—5	—
Lethbridge	4	—6	—
Calgary	—1	—11	0.8
Edmonton	—6	—20	3.0
Cranbrook	3	—5	0.8
Penticton	6	1	2.3
Revelstoke	5	—2	3.6
Princeton	5	0	—
Vancouver	7	4	21.1
Prince Rupert	4	—4	—
Terrace	0	—3	—
Stewart	—2	—11	—
Port Hardy	6	—1	0.5
Tofino	9	—1	1.5
Comox	6	1	10.2
Prince George	—4	—13	—
Williams Lake	—3	—17	0.3
Puntzi Mountain	—1	—24	1.0
Germansen Lndg	—8	—28	—
Mackenzie	—4	—19	—
Blue River	0	—14	0.5
Kamloops	4	—2	0.3
Dawson City	—34	—47	—
Whitehorse	—22	—28	1.0
Dease Lake	—6	—13	0.5
Fort Nelson	—17	—26	0.8
Fort St. John	—11	—20	—
Peace River	—11	—22	—
Yellowknife	—30	—34	—
Inuvik	—29	—34	—
Seattle	10	6	7.1
Spokane	8	4	1.8
Portland	15	7	5.8
San Francisco	17	4	—
Los Angeles	23	9	—
Phoenix	23	13	—
Las Vegas	17	4	—

TIDES AT VICTORIA HARBOR
(Tides listed are Pacific Standard Time

	Time H.M.	Ht. Ft.	Time H.M.	Ht. Ft.	Time H.M.	Ht. Ft.	Time H.M.	Ht. Ft.
13	04.20	8.1	06.05	8.0	11.30	9.2	19.45	2.0
14	04.35	8.1	07.20	7.6	12.40	9.2	20.20	2.0
15	04.25	8.1	08.15	7.0	13.40	9.0	20.55	2.2
16	04.05	8.3	09.00	6.2	14.40	8.6	21.40	2.7
17	04.15	8.6	10.05	5.4	15.35	8.2	22.05	3.4
18	04.50	8.9	11.00	4.7	16.40	7.6	22.45	4.2

TIDES AT SOOKE

	Time H.M.	Ht. Ft.	Time H.M.	Ht. Ft.	Time H.M.	Ht. Ft.	Time H.M.	Ht. Ft.
13	01.20	7.6	04.25	7.2	10.55	10.1	19.10	2.6
14	01.50	7.8	05.50	6.9	11.50	10.2	20.00	2.4
15	02.15	8.0	07.00	6.4	12.45	10.1	20.20	2.5
16	02.50	8.3	08.00	5.8	13.40	9.8	21.00	2.8
17	03.20	8.6	09.05	5.2	14.35	9.2	21.40	3.3
18	03.55	8.9	10.05	4.6	15.40	8.4	22.15	4.0

TIDES AT FULFORD HARBOUR

	Time H.M.	Ht. Ft.	Time H.M.	Ht. Ft.	Time H.M.	Ht. Ft.	Time H.M.	Ht. Ft.
13	04.55	10.8	09.25	9.1	13.40	10.3	21.20	1.9
14	05.10	10.9	10.10	8.5	14.45	10.3	22.00	1.9
15	05.40	11.1	10.50	7.8	15.45	10.2	22.35	2.2
16	06.00	11.2	11.30	6.9	16.50	9.9	23.25	2.8
17	06.15	11.4	12.15	5.9	17.45	9.6		
18	00.00	3.8	06.55	11.5	13.10	4.9	19.05	9.3

3319 DOUGLAS AT CLOVERDALE 384-1161
SERVICE AND PARTS OPEN 8 A.M.-9:30 P.M.
MON. THRU SAT.

In an age of rising motoring costs, an Italian car with more than an exotic sounding name is just what you want
LANCIA BETA ($7595 TO $8395)
2-12
Dealer Lic. D-3170
LANCIA International Rally Champion 72 74 75 Brian Holley MOTORS LTD.

MINING AND YOUR PAYCHEQUE

Not only mining company employees depend on the British Columbia mining industry for their paycheques. Mining contributes something to just about every paycheque in the province, including yours.

HOW COME?

Because the value of the mining industry's production in 1974 was over $1 billion, equivalent to $490 for each British Columbian. And the taxes the industry pays to our provincial and federal governments help support all government programs including social services.

But all has not been well with the mining industry in British Columbia.

WHY?

Because both the federal and provincial governments have been taking ever increasing amounts out of the revenues of mining companies. As a result, the money for exploration for new orebodies, for the development of new mines and the expansion of existing mines simply isn't being earned in large enough amounts. Expenditures for exploration and development dropped from $108 million in 1972 to $20.4 million in 1974.

This situation concerns us. We are a group of companies depending, at least in part, on sales to mines. We supply everything from tents to transportation, canned corn to chemicals, desks to diamond drills. And we employ thousands of people in British Columbia.

We feel that a fair and early solution to the mining industry's taxation problems is important to all British Columbians.

Because the mining industry affects the paycheques of us all.

A.I.M. Steel Limited
Alchem Limited
Amalgamated Construction Assoc.
Atco Structures Limited
Atlas Copco Canada Limited
Bapco Paint Limited
Bondar Clegg & Company Limited
Britton Research Limited
Cal-Van Canus Catering Services
Canadian Industries Limited
Canadian Ingersoll Rand Co. Ltd.
Canadian Longyear Limited
Canadian Mine Services Ltd.
Canadian Safety Fuse Co. Ltd.
Canron Limited
Chemex Labs Ltd.
Connors Drilling Ltd.
Continental Explosives Ltd.
Dietrich-Collins Supply Limited
Dolmage, Campbell & Associates
DuPont of Canada Limited
Esco Ltd.
Jarvis Clark Company Limited
Jones Tent & Awning Ltd.
Nelson Machinery Company Ltd.
Northland Navigation Ltd.
Gordon Russell Limited
M.A. Thomas & Associates Ltd.
Wesdrill Equipment Limited
Wright Engineers Limited

Like to get more information? Write to Box 48948, Vancouver.

Canadian priest races against time in ravaged Guatemala

GUATEMALA CITY (CP) — Driving over rough roads for more than six hours, a Canadian priest left his mission to plead in Guatemala City for blankets, tents and anti-typhoid vaccines for his community of Gualan.

"We are in desperate need," said Rev. Frank Folz of Thunder Bay, Ont., and Sault Ste. Marie, Ont., serving in the town of Gualan where more than 8,000 people are homeless, with not one house habitable.

"Our one doctor is desperately afraid of a typhoid epidemic," Father Folz said in an interview Thursday after he had purchased a $7,000, half-ton truck to haul Canadian skim-milk and blankets back along the rough roads to his community 100 miles east of here.

"Many of the people are taking water from contaminated streams and the doctor says we are sitting on a typhoid time bomb."

A consignment of about 17,000 blankets arrived from Canada Thursday along with more skim milk which Canadian volunteers are beginning to distribute through the countryside.

Bruce Wilson of Montreal, a Canadian Embassy official, estimated that by the time the skim-milk shuttle service is completed, the flow from Canada may total almost 100 tons.

The 50-pound bags are being broken down into three-pound packages by Canadian and Guatemalan youths working out of an airport hangar under Rik Bronson, a rancher and archeologist from Hinton, Alta.

Trucks loaded with the milk are starting to move out of the city to villages and towns devastated by the quake. Officially the number of dead totals 20,000 with about 1.5 million homeless.

Stagg
. . . 'debt of honor'

Revenge vowed by IRA

Colonist Wire Services

WAKEFIELD, England — Frank Stagg, a 34-year-old Irish Republican Army activist died in an English prison cell Thursday after a 61-day hunger strike and was swiftly hailed by the guerrillas as an IRA martyr whose death they will avenge.

Sporadic shooting broke out in Belfast when word of Stagg's death reached the Northern Ireland capital. In London, body-guards around key politicians were reinforced and security at government buildings was tightened.

Seamus Loughran, Northern Ireland organizer of the IRA's political front, Sinn Fein, vowed in Belfast. "Frank Stagg's death will not go unavenged. It cannot do so — there is a debt of honor which must be paid."

Sinn Fein officials in Dublin said Stagg will be given a military-style funeral.

Stagg, a bus conductor was jailed for 10 years in November, 1973, for leading an IRA unit in Coventry. He was demanding he be taken out of solitary confinement and be transferred to a Northern Ireland prison.

Information law supported

Lift secrecy veil, MPs urge House

OTTAWA (CP) — Strong all-party support was expressed in the Commons Thursday for freedom-of-information laws similar to those of the United States and Sweden.

The debate was expected to end with passage of a motion extending the life of a parliamentary committee dealing with the subject.

The motion also expressed House approval of the principle of increased access to government documents. Meanwhile, another joint Senate-Commons committee criticized those who leaked to the press a committee report on government staff relations.

Walter Baker (PC—Grenville-Carleton) proposed a special committee to examine how to ensure the security of such documents. Mitchell Sharp, privy council president, said he would meet with Baker to discuss the idea.

Senator John Godfrey (L—Ontario), referring in the Senate to the leak, said reporters who made confidential documents public should be held in contempt of Parliament. The committee report was to have been made public next week.

The Commons debate on freedom of information was started by Robert McCleave (PC—Halifax-East Hants), chairman of the committee whose report was before the House.

He and Gerald Baldwin (PC—Peace River), author of a model information bill, said they had been impressed by the U.S. Freedom of Information Act. Mark MacGuigan (L-Windsor-Walkerville) said an information advocate, operating much like the auditor-general, should be appointed to ensure Parliament gets all government information possible.

The advocate should be appointed by and be responsible to Parliament and have access to all government files, documents and papers, he added.

South Africa set to talk to MPLA

JOHANNESBURG (AP) — South Africa is openly seeking an accommodation with victorious Communist-backed forces in Angola but is also preparing for a major war.

Officials have declared in Parliament and privately that South Africa is willing to seek a peaceful compromise with the Soviet-backed Popular Movement—MPLA—in Angola.

But the country is also girding for war with troop call-ups, increased military training schedules and a major buildup of forces along Angola's southern border.

Many South Africans fear an eventual confrontation with the MPLA in the former Portuguese territory.

The MPLA forces, spearheaded by thousands of Cuban troops, have swept through southern Angola to capture major towns and bring the fighting in that country close to an end.

What is not clear is whether the MPLA, the Cubans and the Soviet Union are prepared to push their victory all the way to Angola's southern border with South-West Africa, a territory that South Africa has controlled for 50 years under a League of Nations mandate.

Waiting for the MPLA are 4,000 to 5,000 South African troops dug in around the huge, multimillion-dollar Cunene River hydroelectric and irrigation project at Calueque, about 15 miles inside Angola.

Floods hit Australia

SYDNEY (Reuter) — Floods submerged thousands of square miles of farming land and threatened isolated farms and towns Thursday in three Australian states.

There were no reported fatalities, but damage to crops, livestock and property was expected to be millions of dollars.

Emergency services evacuated eight towns in the northern sector of New South Wales.

'Vicious lie'—Kissinger

WASHINGTON (AP) — State Secretary Henry Kissinger angrily denounced the U.S. House of Representatives intelligence committee, accusing it Thursday of taking part in "a new form of McCarthyism" by distorting classified information until it became "a vicious lie."

He warned that misuse of intelligence information supplied to the committee is damaging the conduct of U.S. foreign policy.

The secretary also indirectly accused presidential candidate Ronald Reagan of using attacks on foreign policy to gain news media coverage and suggested that 1976 presidential candidates deal more in substance and less in slogans in discussion of U.S. foreign relations.

Speaking at a news conference, Kissinger also said the progress of the Soviet-backed Popular Movement for the Liberation of Angola and the Cuban success in Africa could be treated with indifference by the U.S. "only at the risk of greater tragedy" throughout Africa.

Family size restricted

NEW DELHI (Reuter) — All people joining government service in the north Indian state of Punjab will be asked to sign an undertaking not to have more than two children, the state government has said.

Jordans

Ageless patterns of the Imperial Dynasties and the Courts of the French Kings — hand-woven in the incomparable beauty and luxury of

Rugs from India

Now at outstanding Savings during great Semi-Annual

Sale

A rare opportunity for those who would decorate with quiet dignity, who appreciate the ultimate in charm and good taste.

Rugs so thick and luxurious you just cannot resist the urge to take off your shoes and wiggle your toes in the scrumptious wool pile. Magnificent pieces, hand-woven by the most skilled craftsmen of the Orient, to Jordans exacting specifications. A glorious array of colours and designs.

SAVE 15% TO 50%

Here are just a few Examples —

14x10 SIZE
Luxurious quality with carved floral sprays. 1 Only, jade green ground. $624.50
Heavy quality plain carved design. Beige ground. 1 Only. ... $933.00
Modern design Moroccan pattern. Ivory ground. 1 Only. $879.00
Luxurious quality embossed floral corner sprays. Temple gold, ivory, surf green ground. $1,095.00
Superb quality French Aubusson design. Off-white, gold-white, old ivory ground. $1,189.00

9x7 SIZE
Embossed carved floral corner sprays. Temple gold, ivory, surf green ground. $479.00
Plain carved design. Soft gold ground. $499.00

12x9 SIZE
Chinese design heavy quality all-over pattern. Olive with ivory ground. 1 Only. $497.50
Luxury quality carved design in floral sprays. 1 Only — slightly soiled. Ivory ground. $447.50
Embossed carved floral corner sprays. Good selection, ... $789.00
Heavy quality plain carved ground. Beige, ivory. $849.00

10x8 SIZE
Beautiful Chinese embossed floral sprays. Ivory, gold, desert beige ground. $619.00
Luxurious quality French Aubusson design. Beige, gold, ivory ground. $679.00

Jordans

854 Pandora Ave. Parking in rear 385-6746 Open Fri. 'til 9

3110 Shelbourne Hillside Shopping Centre 595-1521 Open Wed., Thurs., Fri. 'til 9

In Nanaimo 151 Comox Road 753-5913

2-12

Joel Aldred talks to Brian Bristow, financial advisor for B.C. Central Credit Union, about registered retirement savings plans:

"Your plan is one of the fastest growing in B.C.

Why?"

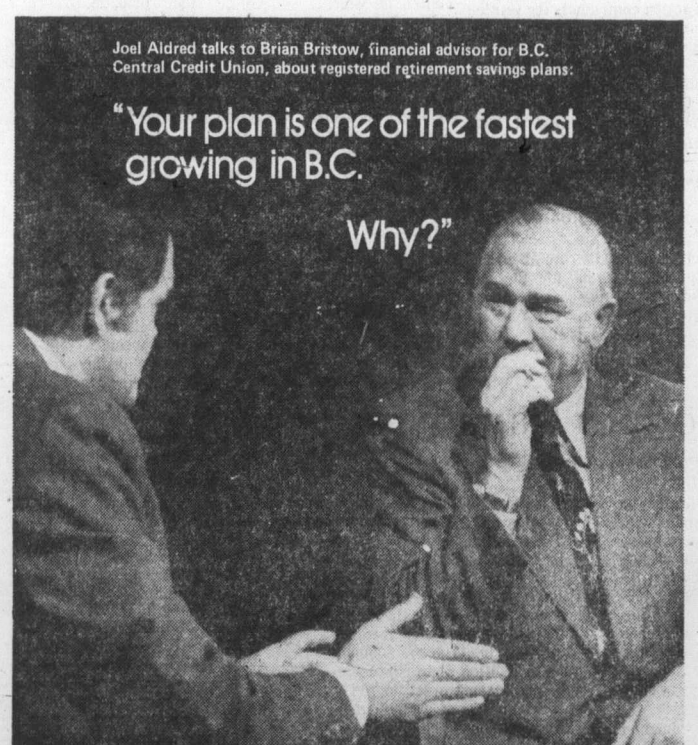

Brian: "The B.C. Central Credit Union Retirement Savings Plan pays a high rate of interest and, unlike many other plans, there's no "front-end load" or "start up" charge. Also, funds aren't locked in for a long period of time. Should you decide to withdraw from the plan, all that's required is sixty days written notice. With our RSP, there's no "withdrawal charge" or "interest penalty".

Every dollar you invest works for you!"

Joel: "It's a great way to plan your future now. Remember the deadline for contributions is Saturday, February 28."

B.C. Central CREDIT UNION

Retirement Savings Plan

for members at all participating credit unions and co-ops

STANDARD's got that certain something

Downtown BONUS DAY

FINAL CLEARANCE UPHOLSTERED STOOLS 8.77 each

RATTAN BASKET CHAIRS Woven seats, metal base. 8.77 each

PLATFORM ROCKERS Choice of colours. 114.88 each

RECLINER CHAIRS Naugahyde covers 119.77 each

YOUR CHOICE COFFEE TABLE OF STEP LAMP TABLE Walnut 14.77 each

SANYO 2-BAND AC/DC TRANSISTOR RADIO 33.33

SANYO STEREO DIGITAL CLOCK RADIO 3-hour sleep timer 46.95

8 FLOORS OF EXCITING HOME FURNISHINGS

EUREKA UPRIGHT VACUUM CLEANER 4-position adjustment 88.95

HITACHI MEN'S DC SHAVER 11.49

VINYL HASSOCKS

Well constructed 21" round hassock with welted edges. Shepherd casters enables you to move it easily. Colours of tangerine, olive, gold, brown and black.

Regular 39.95 each

SPECIAL, each 29.98

BATHROOM CARPETS

Looking for luxury in the bathroom? Bonus days will enable you to purchase lovely soft nylon carpet in handsome colours of lilac, pink, brown, olive blue and white. 6' wide.

EXTRA SPECIAL .... 6.98 lin. ft.

★ FREE DELIVERY
★ EASY CREDIT TERMS
★ FREE PARKING

CHARGEX master charge

737 Yates St. 382-5111

STANDARD FURNITURE

The Daily Colonist.

"An Independent Newspaper . . . The Organ of No Clique or Party"

1858 — Published every morning except Monday by The Colonist Publishers Limited at 2621 Douglas Street, Victoria, B.C., V8W 2N4. Second class mail registration number 0516. All undelivered copies or any notices respecting changes of address are to be sent to the above address. Member Audit Bureau of Circulation — 1976

RICHARD BOWER — Publisher and Editor-in-Chief

Higher minimum pay rates

THE NEW SYSTEM of calculating Canadian unemployment statistics suggests, at first glance, an improving trend. But the truth is that there were 800,000 workers unable to find jobs in January which total is 107,000 higher than December's. Unemployment is on the increase, period.

Unhappily, no matter what the Statistics Canada reports may say in coming months, the actual number of jobless could become more painful despite better work weather.

This is the warning of economists who see nothing but trouble in moves by the federal and provincial governments to increase minimum wage rates.

They have been talking this way for some time, claiming there is ample evidence that, far from improving living standards, increases in minimum wages create hardships, particularly for 'teen-agers and unskilled workers.

Higher minimum wages bring reductions in the workforce in marginal industries, and even in fairly large operations where the pay is low, such as textiles. And the workers who lose their jobs because of a fatter payroll are those who are least experienced and have little training.

Because of their inexperience, 'teen-age entrants to the job market have less to offer employers. Higher minimum wage rates can prevent them from pricing themselves into employment.

But, say the economists, raising minimum pay rates is a motherhood issue for politicians.

"It looks good and it sounds good, and anyone who opposes it looks bad," one senior economic adviser to the federal government is quoted in an interview with the Financial Times. And he confided, "The financial press would be doing a service if it raised this issue because there is nothing we can do to persuade the politicians from inside."

This is quite obvious. Labor Minister John Munro has announced the federal minimum wage will rise to $2.90 an hour on April 1; Ontario raises its rate to $2.65 on March 15; Quebec and Saskatchewan have upped their rates to $2.80. And British Columbia's $2.75 for persons 18 and over, and $2.35 for those under 18, are scheduled to go to $3 and $2.60 at the beginning of June.

It is interesting that of the 107,000 over-all jump in nation-wide January unemployment from December, Statistics Canada is clear on the point that almost half the number was made up from job-seekers aged 15 to 24.

Higher minimum wage rates can't be blamed entirely, of course. There have to be other factors. But undoubtedly they are partially responsible. And in this light, the bumping of them upward hasn't the "good look" of "motherhood."

Springboard in Angola

NOW THAT THE FORCES of the Soviet-backed Popular Movement for the Liberation of Angola, spearheaded by Cuban regulars, have captured the administrative capital of the pro-West factions, the railway city of Huambo, the end of effective resistance to Communist control of the former Portuguese colony has been reached.

It is only a matter of time — given their vast superiority in arms — before the Cubans lead their African allies into Silva Porto, the military headquarters of the National Union for Total Independence of Angola. And that accomplished, there could be no possibility of recovery for the outmatched National Union and its shattered ally, the National Front for Liberation.

What then? It is far from certain that, having established what must be essentially a puppet state in Angola, the Soviet Union and its satrapies, old and new, will be satisfied with so modest a prize. What about the future of unfriendly Zaire and Zambia across the Angolan frontiers, and Rhodesia just beyond?

Joshua Nkomo, leader of the so-called "domestic wing" of the African National Council and a moderate, believes he can come to an understanding with Rhodesia's Prime Minister Ian Smith for the eventual rule of the black majority in Rhodesia with entrenched ministerial positions for the white minority.

His rivals among the African factions are the Rev N. Sithole of the African National Council's "external wing," and Bishop A. Muzdrewa, leading the African National Union of Zimbabwe — Zimbabwe being the native name for Rhodesia. They are convinced and determined that only through war can Mr. Smith ever be persuaded to surrender the claim of white supremacy.

It is precisely the sort of situation the Soviet Union and other dedicated revolutionary governments delight in exploiting.

Away to the northeast corner of the African continent another potential area of confrontation has appeared, with French forces in the territory of Afars and Issas reported on "full alert" facing Russian-built tanks in Somalia. The Somali ambassador in Paris has declared "a massive attack" is imminent, pointing to what he calls a concentration of French and American warships in the area — a concentration nowhere else reported or confirmed.

There is no denying that there are politically tinder-dry areas which could explode into flame that could sweep the whole continent.

The Organization of African Unity must realize it. And in spite of the sympathy of a majority of its member-states with the Moscow ideology and ready acceptance of Moscow aid, and all that that implies, the leaders may perceive the danger of the Soviet-Cuban military presence and urge its swift departure.

The trouble is no one has the strength or will to force it.

In European recession

'Guest workers' stay on

By THOMAS LAND from Geneva

Migrant workers are surprising the industrial planners of Western Europe by declining to return home, despite the recession and growing unemployment affecting the native labor force.

As a result, the host countries may well prove equally reluctant to ratify a recently adopted international labor convention intended to improve the rights as well as the working and living conditions of foreign workers.

Since 1945 growing prosperity has attracted something like 30 million people to the nine countries of the European Economic Community plus Sweden and Switzerland to take the dirtiest and least remunerative employment declined by the natives of these countries.

★ ★ ★

Their presence had been regarded as strictly temporary. The foreigners — from Finland, Greece, Ireland, Italy, Portugal, Spain, Turkey and Yugoslavia and smaller numbers from the West Indies, Africa and Asia — were expected to return home on the completion of their employment.

But they do not, despite the accelerating unemployment which has reached a record of 20 million jobless in the industrialized countries. Their continued presence may well lead to intensifying social friction in some countries, such as Britain, where a post-war record of more than 6 per cent of the labor force is now idle, and France, where the government has just promised to make employment the major single priority of the new five-year national economic plan.

Foreigners tend to be the first to be fired in any industrial slump, but only relatively small numbers are returning home, according to a specialist meeting at the International Labor Office in Geneva. Even the golden handshake in the form of bonuses that some employers offer to their foreign workers does not seem to achieve the desired effect, says the ILO.

"Some migrant workers laid off in Western Europe are taking the severance pay and remaining, believing that their unemployment benefits in industrialized countries may exceed any wage they could hope to receive back home. Others stay put, waiting for business to pick up again."

Thus, until the present crisis, the return flow from West Germany had oscillated between 15 and 20 per cent of the total foreign work force. The flow has diminished by half since then.

★ ★ ★

A similar trend is observed in France where the numbers of migrants holding a "permanent card" rose from 5.5 per cent in 1971 to 43 per cent at present.

West Germany, the biggest employer of foreign labor, has a domestic unemployment rate well over a million. It has responded to the slump by banning the recruitment of "guest workers" outside the European Community and restricting their residence rights to achieve an even distribution. (It thereby prevents the creation of new ghettoes of foreigners contributing to social friction.)

The second largest is France, whose authorities previously turned a blind eye to the entry of "unofficial" migrant workers. Their cheap labor was much in demand because their non-resident status effectively deprived them of all social benefits and recourse to the courts. The French government has now banned recruitment and begun the deportation of illegal immigrants when discovered. It has also promised eventual full employment for 'Frenchmen, although at a price of rising taxes and falling living standards.

In such a climate, Western Europe is unlikely to show much enthusiasm for the ratification of a new international convention adopted by the member nations of the ILO to improve the lot of migrant workers. The convention was passed by a Geneva conference last year under intense pressure from the United Nations General Assembly, the Commission of Human Rights and the Economic and Social Council.

The convention would commit ratifying states to "suppress clandestine movements for employment and illegal employment of migrants." All legally admitted migrant workers would be granted basic rights under the convention including equal opportunity and treatment in employment with native workers, social security and trade union rights.

A special recommendation urges host countries to help migrants to be reunited with their families and to grant their families social security benefits similar to those provided for the natives. Other provisions cover entitlement to unemployment benefits and residence permits.

★ ★ ★

Many of these measures conflict with widespread existing practice. Most industrialized countries have erected effective administrative barriers specifically to limit the number of a migrant's family members admitted. Foreigners may only bring their families to join them after varying periods of residence, and such permission is usually subject to increasingly stringent additional conditions, such as the availability of adequate housing.

In retrospect, the convention appears to have been drawn up as a harmless political propaganda exercise in the secure assumption that the voluntary departure of the migrants would make its humanitarian provisions irrelevant. The foreign workers' apparent determination to sit through Western Europe's prolonged recession may thus cause much political embarrassment to their reluctant hosts.

OFNS Copyright

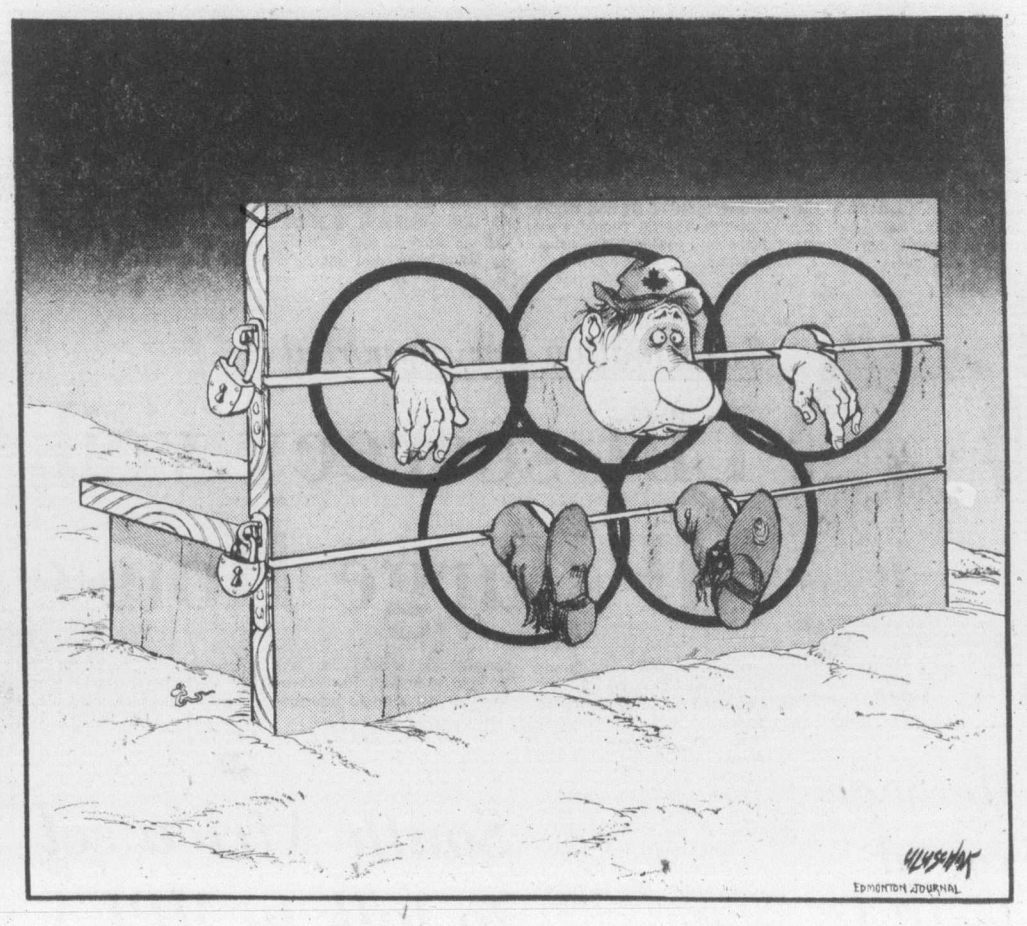

Ottawa Offbeat

Trudeau 'scares' Paul Yewchuk

By RICHARD JACKSON

It isn't easy keeping track, but at last count there were 11 Conservatives running for the party leadership.

Paul Yewchuk, Conservative MP for the northern Alberta constituency of Athabaska isn't one of them.

He is the first, but certainly won't be the last, to withdraw before the race is run.

There are quite a few others who could have dropped out and been of little loss to the contest. Their going not only would narrow the field but broaden the interest in it, making it less of a mob scene and more of a competition.

But with Paul Yewchuk it's different.

★ ★ ★

He will be missed.

He's one of the all too rare middle-of-the-road moderates among the bright young left-wing Conservatives aspiring to leadership.

He's only 38, has a winning political track record, is ambitious but realistic enough to realize his limitations at this time and in this situation.

So he is sure to be around and in the running next time the Conservatives hold their frequent — about once every 10 years — leadership stakes.

If he makes it then, he could be Canada's first Ukrainian-Canadian prime minister.

★ ★ ★

Eight years in the Commons, he bucked Trudeaumania in the 1968 election when the country had its mad love affair with the then new Liberal prime minister.

In those eight years, worries Paul Yewchuk, Canadians have been manipulated by Trudeau into accepting socialism without really realizing how and why they were being conned.

"Trudeau scares me," he says, "scares the hell out of me.

"To say he is a socialist is to understate it. For he may be more than that in his dedication to the proposition that the means of production must be controlled, if not owned by the state.

"Trudeau is a super-socialist, the ultra-statist, smart and sly.

"He realizes that he can't convert Canadians to socialism overnight, but seems confident they can be lulled into it over a relatively short period of time."

★ ★ ★

Paul Yewchuk says Canadians should realize that Trudeau is taking them down the road to statism, step by step, "crown corporation by crown corporation, Petro-Canada and the Canadian Development Corporation added to the federal business and commercial empire of Air Canada, the CBC and a dozen other government enterprises."

Canadians who have come to think of crown corporations as legitimate federal takeovers of what used to be the field of commercial and industrial initiative, suggests Yewchuk, should take a look at CBC and Air Canada.

Both compete against corporate enterprise, and both are losers, riding on the taxpayer's backs.

The private TV networks make it on their own while the CBC finances out of the public pocket.

★ ★ ★

Same with the airlines, Air Canada currently losing $9 million, while CP Air (until last year) and at least a couple of the regional lines not only pay their way but pay taxes, too.

Paul Yewchuk fears Trudeau not only as a "dangerous and expansive socialist, but as a real and present threat to Canadian society in his destruction of the work ethic."

The young Alberta parliamentarian is not against social welfare programs, he's opposed only to what he calls "the Trudeau something-for-nothing philosophy that if given full authority, the state can provide a free lunch."

It hasn't worked out that way on the other side of the Iron Curtain, cautions Paul Yewchuk, and there's no reason to suspect it might function any more productively on this side.

"But Trudeau's trying," he warns. "You've only got to listen to him. He's even getting his own people upset. I think you'll be seeing more Liberals pulling a 'John Turner.'"

St. Vincent de Paul

Shameful penitentiary

By PETER WORTHINGTON

It seems the two men who died in a bomb explosion in Montreal recently were intending to put the thing in the bus terminal as a protest against conditions at St. Vincent de Paul penitentiary.

When asked for comment, Solicitor-General Allmand was unmoved and said in effect it was up to inmates whether or not they stayed in St. Vincent. If their conduct was proper, they'd be transferred to other institutions but a maximum security pen was just that and tough bananas. That sort of reaction contradicts the gentle, humane reputation Mr. Allmand has developed, especially with regards to capital punishment.

I don't know if Warren Allmand has ever visited St. Vincent de Paul. I doubt it. I doubt if any civilized person could visit that institution and remain unmoved; could not be horrified, humiliated, outraged.

I visited and wrote about St. Vincent de Paul for the old Toronto Telegram in 1963, after riots there.

Gregoire Surprenant, then information director for the Federal Penitentiary Service, and a former warden, called St. Vincent de Paul "a medieval dungeon . . . the best description of it." He was cheerful, because authorization had been received to wreck the penitentiary and establish a new, modern maximum security institution in its place. He said the destruction of St. Vincent de Paul would be "our greatest contribution to centennial year."

I went through the prison, talked to guards, all of whom worked in fear of being stabbed, and talked with inmates who, sullen, suspicious, cynical, were loath to say too much, obviously realizing that I'd leave and they'd remain and have to co-exist with guards. I didn't ask loaded questions.

Here's what I wrote then: "For a few hours I saw anything I wanted in the prison. There was no attempt to hide any unsavory facts . . . I saw prisoners pacing in forty-inch wide cells, or sprawled on beds as narrow as the cells. These men spent 23 hours of every day in cells — there is neither recreation nor workshops for them . . . their only exercise is a 300-yard walk to the kitchen for food which they carry back to their cells to eat . . . Their skin is the greenish-white color of a lizard's belly . . . I saw cells infested with rats, vermin, cockroaches and bedbugs. Major Surprenant says: "If you want rats in cells, the best way to get them there is to take food in. There are no facilities at St. Vincent for any other method of feeding.'

"I visited some of the 400 cells that have neither sanitation nor running water. A wooden bucket in the corner is the toilet. There is a twice-daily water ration . . . I walked along unswept corridors, through smatterings of mashed potatoes, bread and trash that prisoners had flung from their cells.

★ ★ ★

"I visited the so-called psychiatric ward which consisted of 16 cells with a waiting list of schizophrenics and paranoids waiting for any empty bed . . . I watched the guard wipe cobwebs from a door, obviously unopened for weeks, to a prisoners' exercise yard.

"I saw nothing encouraging in this dungeon of rusting bars — nothing which lends itself to rehabilitation. The only hopeful thing was the knowledge that it is to be torn down in the foreseeable future . . . For as Major Surprenant says, 'all we train in these cages are savage animals'."

Then Justice Minister Guy Favreau toured the prison a year later and pronounced himself revolted by what he saw and he pledged that by the end of 1966 "this fortress of hate and violence, rats and roaches, sadism and homosexuality" would be no more. And yet today, over 12 years later, St. Vincent de Paul is alive and well, still the medieval dungeon, a testimony to regressive penal practices and yet another monument to broken government promises.

Of course violence is no way to end violence. But it incontestable that St. Vincent de Paul is contributing to warped minds and ensuring incorrigible criminal behavior. Why is it still in existence? It is Canada's shame.

COPYRIGHT, TORONTO SUN SYNDICATE

Television for Canadians

From The Gazette, Montreal

A century ago, British Columbians clamored for steel rails to unify them with eastern Canada via an all-Canadian railway. Now they clamor for omission from an airwave link that would tie them to another all-Canadian service, television in French.

In expressing opposition to a Radio-Canada outlet, many British Columbians have said they fear losing access to one of the American channels fed into their sets via cable. In 100 years, something seems to have happened to their fervor for Canada.

Unfortunately, the CBC and the Canadian Radio-Television Commission, by accident or design, have persuaded many British Columbians that an Ottawa conspiracy is afoot to provide them with French-language television regardless of whether they want it. The network has all the equipment in place and could go on air almost on a day's notice. The commission, to many witnesses at its hearings, appears to be ignoring petitons purportedly signed by 116,000 opponents of television in French while, at the same time, reaching for its rubber stamp to ratify previous acts of the people's network.

In spite of tactical errors by the CBC and the apparent callousness of the CRTC, Radio-Canada belongs in Vancouver.

Greater Vancouver, according to the 1971 census, has a francophone population of 17,630. The CBC has a mandate in the Accelerated Coverage Plan to provide radio and television to any community of 500 or more speakers of one of the two official languages. The mandate applies to Vancouver as well as to Lac St-Jean.

Further, Vancouver francophones may have unusual need for French-language television because they are thinly spread throughout the Vancouver area, 6,690 in the city and 10,940 in the suburbs.

In addition, figures presented to the CRTC before a court order forced it to adjourn its hearings Tuesday indicated about 54,000 French speakers live in Greater Vancouver.

Thousands of other francophones visit Vancouver each year and during their stay have a right to information in their mother tongue.

More than a few anglophone Canadians have found television useful for learning French; no doubt many Vancouverites could find similar utility in French-language programming.

Beyond learning the language, Vancouverites could use the programs of Radio-Canada to learn more — and some of their comments to the CRTC indicate they have learned little — about French Canada and francophone Canadians.

It should be obvious that a Radio-Canada channel is a better vehicle of Canadian culture, awareness and identity than a piped-in channel of rerun situation comedies and old Hollywood movies from Seattle.

To the editor

To be considered for publication in entirety or in part, letters to the editor should be on subjects of general interest. Preference will be given to those that are brief and to the point. Pen-names will be used, if requested, but all letters must be signed by the writer whose address also must be included.

Better next time

For the last month or two I have listened to and read letters to the editor written by amateurs and self proclaimed experts holding forth on the inequity and dishonesty of the new ICBC car insurance rates and those who set them up. In spite of all this loose talk I believe that the actuaries and officers of ICBC did as fair and reasonable a job as could be expected on such short notice and lack of essential information.

Yesterday I received my new forms in the mail and immediately went to a reputable Autoplan Renewal Agency and had the forms completed and the premium paid.

Last insurance year I paid $107 premium plus $10 for a driver's certificate for my wife and myself making a total outlay of $127 to insure a 1968 Buick Skylark. Basic coverage was $69, $4 and $12 extension coverage, $22 licence fee. Through an oversight third party liability was for only $200,000.

This insurance year is $74 basic coverage, $13 for third-party liability (increased to $500,000) $53 for $100 deductable (own damage) and $22 licence for total of $162, Had I not been a senior citizen I would have paid $25 more, or $187. The increased third-party insurance cost $5 more than last year, so for comparison purposes we could fairly use the figure of $182. This is an increase of $55 over last year and a percentage increase of slightly less than 44 per cent.

We all know we got our insurance too cheaply last year and all fair-minded people will agree I am sure that auto insurance is not an expense item that should be subsidized from public funds which would be partly at the expense of people who do not even own a car.

With respect to the under 25 years old driver. If records show that this group did damage that warrants the insurance rates applied, they had better collectively improve their performance on the road. I am glad to note that mention has been made to watch driver claims carefully with a view to rewarding those in any category next year who show a good driving record and penalize those who are costly people to insure. We can all do better and if we do I feel sure everyone will be much more satisfied with ICBC in a year from now.

C. H. MALCOLM,
1288 Tattersall Dr.,
Victoria.

Yes, but

I congratulate Hubert Beyer on his "civic scene" Sunday Feb. 8. Whether we like it or not, we must have massive building projects in Greater Victoria. Too often there is the attitude, "I am all right with my own house and nothing shall disturb my comfort and privacy." The problem of population can be met in other ways. We, living in the most beautiful part of Canada, should not object to retired people moving from horrible cold and snow-ridden conditions. But much could be done, with benefit to both parties, by explaining the disadvantages of living in Victoria. For example, the high cost of living, the almost impossibility of obtaining rental accommodation and the appalling scarcity of rest homes and inexpensive hospitals, where the elderly can hope to spend the last years of their lives in reasonable comfort and security.

MARGARET RICHARDS,
901-740 Burdett St.,
Victoria.

Resign

I share with a great many fellow Canadians deep concern with the recent statement by Prime Minister Trudeau, that the free enterprise system in Canada has failed, and will be replaced by a government-dominated alternative.

The implied threat to the Canadian people, that the form of government will be selected and imposed on the people of Canada, by Prime Minister Trudeau, is highly undemocratic.

If the statement was intended to provoke a federal election, then perhaps the challenge should be accepted.

He may believe, that the apparent lack of leadership in the federal Conservative Party, will ensure his re-election, and allow him to claim that result as a mandate, to impose on the people of Canada his authoritarian rule.

Enterprise in Canada, as in many other socialist states, has been deliberately suffocated, by excessive government controls, and for these reasons we are as bankrupt as far less fortunate nations.

Effectively uncontrolled inflation, is the result of extravagant non-productive spending, by the Trudeau government, compounded by low productivity demands and rewards, by and to trade unions.

Our parliamentary democracy is seriously threatened, and that threat does not spring from the free enterprise system, but from big brother Trudeau government, and the blackmail of trade unions.

Trudeau's dangerous frolic with fellow socialist Castro, should arouse within the intelligent sector of the Canadian people, very deep indignation; and concern for the democratic future of this nation.

It is now too late for the people to tell Trudeau to stay out of Canada; but not too late for the democratic faction of the Liberal Party of Canada, to demand the resignation of their leader; that national catastrophe, Prime Minister Trudeau.

HERBERT SHIELD,
836 Lands End Rd.,
Sidney, B.C.

Uncaring

I wonder if the premier and Dr. McGeer really think the B.C. people are gullible enough to believe their reason for collecting all this instant money for ICBC? Perhaps they have good reason to believe just that, for the people evidently swallowed a lot during the election campaign.

We, the people of B.C., can count on price hikes like we have never heard of before — there is evidently no legislaiton to stop it — the federal government couldn't care less — the B.C. powers certainly don't care, but then why should they? Certainly with the wages they make there won't be any problems for them — business people say they will just raise their prices to cover the cost of their insurance — so that leaves the working people as usual who are not supposed to ask for more than 10 per cent raise in wages.

There is only one way, people — try and exist until we can hopefully get some responsibility back into the government. If only we could get a premier who understands financial hardships.

A HOMEMAKER,
Lantzville, B.C.

The Empress

It is gratifying and reassuring that there still remains one hostelry in our western world that maintains the 19th century prestige and dignity in the Victorian tradition. It is known to travellers the world over — The Empress Hotel in Victoria, British Columbia, Canada.

One might say that The Empress is the remaining vestige of Victorian refinement and charm so conspicuous in its absence these days on the contemporary scene; the personnel is in attendance, graciously providing those comforts and services that befit her name, The Empress. Long may she reign.

LEWIS V. MEEHAN
Carmel, Calif.

Revealing

The recent demonstration at the Parliament Buildings, staged by students from the University of Victoria, proved one point: there is obviously reason for concern about the standards of literacy of some students.

It might be a useful exercise if the English department instructors were to teach their students how to prepare and submit a logical and literate brief. This method of protest would more likely arouse favorable response, from both government and the public, to the students' complaints concerning automobile insurance premiums than a chorus of honking horns and a chant of (foul language).

Perhaps it is time the taxpayers of British Columbia protested having to subsidize universities so heavily. The term "higher education" appears to relate more realistically to the costs involved than to the results achieved.

(Mrs.) W. P. ANDERSON,
2055 Pendrell St.,
Victoria.

Bravo

To Leonard Jones, Independent MP for Moncton, New Brunswick, whose nomination as a Conservative candidate in the last election was cancelled by party leader Robert Stanfield as a result of his stand against bilingual policies:

I enclose a small contribution whith I hope may be of some help to you in fighting the continuing blackballing you are suffering at the hands of Stanfield and certain other misguided Conservatives.

Canada needs you to put a stop to the country's continuing slide down the French drain. You are "The People's Choice" with many more than any of your detractors probably realize; and the people have a right to express this choice.

Keep up the good fight:

GINNY BEARDSLEY,
540 View Royal Ave.,
Victoria.

Right place

I have two sons driving, who are under 25. One goes to UBC, one is 25 miles from his work. I don't feel they are "hard done by", by ICBC.

Their father rode the tram and then the bus to get his education at UBC, and they can do the same.

For some, when they forego the expense of car, gas, insurance and parking fees, perhaps they won't need the part-time jobs. For others, a little planning and sharing can combine necessity, convenience and economy into a workable solution.

Instead of crying and feeling sorry for themselves, my advice to my own and others is, use your anger and energy in the right place, not against a government which has dared face you with some hard facts, but against your own careless peers, who have shackled you with this burden. Campaign to stop them from treating their cars as "toys" and show yourself a mature adult who can qualify for "adult" insurance rates.

No one appreciates anything received "for nothing." When we learn how fast money goes perhaps some will be more willing to work and work a little harder to improve their chances at summer jobs in the future.

MRS. M. G. PHILLIPS,
950 McMurdo Dr.,
Kamloops, B.C.

The Pick of Punch

"I've worked it out. The break-ins were cheaper."

a den photo

"WHAT HAPPENED to your legs?" Either one might be asking the question in this get-together at the Prevost Veterinary Clinic at Duncan. No, they're not there for treatment. Both the Arabian filly, born two week ago, and Bobbi the Peke, are members of the family of Dr. Dave Reed and wife Wendy, and are on home ground. The yet-unnamed filly is by the recently-imported Polish stallion, Rezus, bred to the Reeds' blue-blooded Arab mare, Kandaharr. And big things are expected of her, with Bobbi keeping an eye on her upbringing, of course.

Custody

It is a sad and virtually undisputed fact that there will always be a very small number of juvenile delinquents who must be placed in some form of secure custody for their own as well as the public's safety.

Such a case, presumably, came before the Victoria Family Court, as reported in a recent Colonist, in which it was stated that a 19-year-old boy charged with two counts of breaking and entering had a record of more than 20 offences. Having lived in foster homes and group homes, and been held in the Juvenile Detention Home several times, he had presumably run the gamut of community-based resources, and social workers and corrections staff agreed that nothing other than some form of confinement would work in his case.

The dilemma that faced Judge Douglas Campbell is regrettably common in British Columbia.

It has been government policy not to provide confinement. It has been the practice instead to place the offending child in the care of the Superintendent of Child Welfare. (Mr. Vic Belknap) who stated in court that being the child's guardian, in the role of parent, he could not see himself at the same time playing the role of jailer.

This statement seems to imply that the superintendent regards "confinement" and "secure custody" as being synonymous with "jail." In the public mind, the word "jail" suggests brick walls, iron bars, locked doors and perhaps even watch-towers and armed guards. But emotion-packed word-games are to be deplored.

Appearing in the same case to advise the court on government policy, Mr. John Noble suggested that some "hard-core" delinquents aspire to earn the severest punishments to achieve prestige amongst their peers. Mr. Noble, former director of Brannan Lake School and a respected authority on the problems of juvenile delinquency, might agree that others seek confinement as the ultimate sanctuary, a safe, secure and stable environment after years of insecurity and painful rejection.

Judge Campbell's decision to totally suspend disposition in the case referred to, focuses public attention, and hopefully the attention of our new government, upon what has long been a critical need in our province: a suitable place in which a small number of juveniles can be contained, in safe and secure custody, in an environment appropriate to their age and needs. Surely, in this enlightened age, it goes without saying that this does not mean a "Kiddies' Oakalla."

ANTHONY GASCOYNE,
90 Normandy Rd.,
Victoria.

Canning

Re: Canning Lids: I am pleased to advise that brokers for Anchor, Ball, Bernardin and Kerr canning lids have all indicated increased supplies are to be available to consumers for the coming season. New brands will also be available from New Zealand and Taiwan. I might add, though, only one distributor has written to me offering his services to meet the demand of canners registering their requirements. I have passed on all those that were made known to me, and respectfully suggest that those readers who are interested in canning lids for the coming season make their needs known to:

C.F.B. Trading Company Ltd.
P.O. Box 48652, Postal Station Bentall,
Vancouver, British Columbia
V7X 1A3

K. RAFE MAIR,
Minister of Consumer Services.

Pianos

I would like to comment on an article by Mr. Lann Copeland, (Colonist, Jan. 27) old upright English pianos. Mr. Copeland states that English pianos are usually smaller than those made in North America, have no iron frame, and were made for ladies' bedrooms.

If these small wooden-frame pianos found their way into ladies' bedrooms, that certainly was not the intent. They were designed and built for shipboard use, where size and weight were of considerable importance and where it was believed the salt air would corrode an iron frame. Up to the first war (1914) Burnley Iron Works, Lancashire, manufactured thousands of iron frames for British pianos. An uncle of mine had one, a full-size upright grand; the make may have been "CHAPPEL" although I would not swear to this. I do remember it had a very beautiful Spanish walnut case.

JAMES SLATER,
3849 Cadboro Bay Rd.,
Victoria.

Pro-western

Being an OAP I regret that my financial resources don't allow me to pay the expense and mailing to every Canadian newspaper photostatic copies of the letter appearing in the 28 January Colonist from Mr. Victor Rosseau, president of French Canadians for an Independent Canada. Truly, as he asserts, a distorted image of western French Canadians has been projected of them as if tarred with the Parti-Quebecois brush, whereas my personal experience of becoming well acquainted with a number of them has been one of commanding my respect and admiration for their pro-western outlook.

Many of my letters to the Colonist have appeared therein in which I have advocated not the suppression of the French language but the elimination of there being two official languages inasmuch as excepting Quebec province, the entire North American continent is overwhelmingly English speaking and will remain so. French unilingualism in Quebec is the factor that is solely responsible for whatever of social and material advantage not accruing to Quebecois as has been recognized by Mr. Rosseau and his fellow realists.

Would it not, therefore, be infinitely more sensible that instead of the current hundreds of millions of dollars being poured down the drain for the ostensible yet futile purpose of uniting Canadians by means of bilingualism if even half of that expense was devoted to educating the minority of French Canadians to the reality of the English language fact and the undeniable advantages they would thereby inevitably gain?

Why should millions of English speaking learn any language for which they have no practical use? Nor does it make sense for the vast majority to be voluntarily ruled by the dictates of a minority.

TOM GRAHAM,
210—1233 Fairfield Road,
Victoria.

Cars

About 45 years ago there was a depression. The government told people who worked in the Parliament Buildings to leave their cars at home. A lot of unemployment caused people to complain when a lady civil servant rode in her car to the Parliament Buildings and she wore a fur coat. They said, "If she can afford that she doesn't need the job, we do." So the premier told said lady what to do.

But today many large cars dash by the Parliament Buildings with only one person in each. Forty-five years ago there were very few cars compared with the cars parked around the Parliament Buildings today. Lest we forget.

THOMAS F. BAXTER,
916 Southgate St.,
Victoria.

Gorde Hunter on vacation

Our Registered Retirement Savings Plan.

IT'S SIMPLY THIS:

- As easy to open as a savings account.
- You can withdraw it at any time.
- Interest calculated daily.
- No minimum deposit.
- Add to it at any time.
- **A high 10¼% interest rate.**

If you don't have a Registered Retirement Savings Plan already, come see us. We'll explain the benefits of all such plans in general, and West Coast Savings' advantages specifically.

If you have a plan elsewhere, check our high 10¼% interest and other features. **We can transfer it very simply.** Just call or drop into any of our four offices.

The people who innovated Prime 55 have put together a Registered Retirement Savings Plan that's hard to beat. (Just try and find all these advantages anywhere else).

See us by Saturday, February 28th.

It's better than money in the bank.

WESTCOAST SAVINGS CREDIT UNION

VICTORIA	COLWOOD	ESQUIMALT	SOOKE
239 Menzies Street	Colwood Plaza	522 Admirals Road	6689 Sooke Road
386-6355	478-5534	382-8215	642-5233

2-9

Surgical patient thought she was in France

By JOTL RUIMY

MONTREAL (CP) — A woman who had her gall bladder and appendix removed under hypnosis instead of an anesthetic says she felt "almost no pain" during the operation last week.

"My hypnotist was in the operating room with me the whole time, and he had me hypnotized into believing I was on a trip to the south of France," Pierrette Delisle told a news conference.

The hypnotist, Reuben Pecarve said it was the first time an operation had been performed using hypnosis instead of anesthetics.

Mrs. Delisle, 46, who walked into the news conference at Notre Dame de L'Esperance Hospital unassisted, told of how she was able to "get up by myself and take a bath unattended the day after the operation.

"I was eating solid food the day after, and I was able to walk around the hospital, talking to other patients. The whole time, I felt almost no pain."

Surgeon Pierre Viger, who performed the surgery, said Mrs. Delisle was given no anesthetic at all during the operation.

She was conscious and joked with the doctors while the operation was taking place, he said.

Viger said the woman was able to eat solid food the next day because of the lack of anesthetic, which he said cause certain side effects that made ingestion of solids difficult.

Hypnotist Pecarve said that this kind of operation would not work with "just anybody."

"The patient must undergo preparatory sessions first—he must be relaxed and have total confidence."

Pecarve, a hypnotist since 1948, said Mrs. Delisle had already been seeing him because "she wanted to stop smoking 3-3½ packs of cigarettes per day.

"She also had a fear of doctors, hospitals and anesthetics going back to childhood. For that reason, she preferred being hypnotized rather than anesthetized."

The 45-year-old hypnotist, who himself recently underwent plastic and dental surgery under auto-suggestion, said other operations using partial anesthetic and some hypnosis were not unusual.

"But, and we have investigated this, this is the first time no drug of any kind at all ever was used."

— CP

Slick sticks

Quebec premier Robert Bourassa tries hand at drumming during visit to Brebeuf college to watch son Francois perform in rock concert.

COLTS

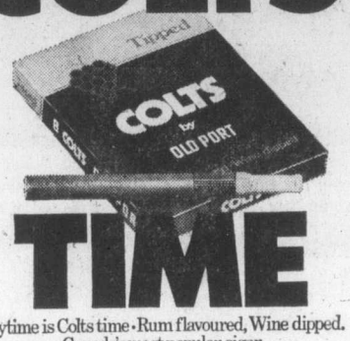

TIME

Anytime is Colts time • Rum flavoured, Wine dipped.
Canada's most popular cigar.
They may be just what you've been looking for.

Film board nominated for Oscar

HOLLYWOOD (UPI) — The Motion Picture Academy has announced the 10 Oscar nominees for best documentary film of 1975.

Nominations in other categories will be anounced Tuesday and winers will receive their Oscars March 29 in the annual Academy Awards televised show in Los Angeles.

The documentary committee nominated the following:

Whistling Smith, National Film Board of Canada, produced by Barrie Howells and Michael Scott.

The California Reich, Yasny Talking Pictures, produced by Walter Parkes and Keith Critchlow.

Fighting for Our Lives, a Farm Worker film, produced by Glen Pearcy.

The Incredible Machine, The National Geographic Society and Wolper Productions, produced by Irwin Rosten.

The Man Who Skied Down Everest, Crawley Films, produced by F. R. Crawley, James Hager and Dale Hartleben.

The Other Half of the Sky: A China Memoir, MacLaine Productions, produced by Shirley MacLaine.

Arthur and Lillie, Stanford University's department of communication, produced by Jon Else, Steven Kovacs and Kristine Samuelson.

The End of the Game, Opus Films Ltd., produced by Claire Wilbur and Robin Lehman.

Millions of Years Ahead of Man, BASF, produced by Manfred Baier.

Probes in Space, Graphic films, produced by George Casey.

Get away from it all with a
THREE DAY MINI HOLIDAY
. . . in Vancouver's tallest hotel. Enjoy three days, two nights in a comfortable view room with balcony. You get two breakfasts, a deluxe city bus tour, free covered parking, Swirlpool, saunas too. Visit revolving Cloud 9 restaurant. All this for only $69* for two, double occupancy.
Good 'til April 30, 1976.

Sheraton-Landmark
IN DOWNTOWN VANCOUVER, B.C.

For full information mail this coupon to
THE DIRECTOR OF SALES
SHERATON-LANDMARK, 1400 Robson,
Vancouver, B.C. V6G 1B9 604/687-0511
Name
Address
VCT

or try our
WEEKEND SPECIAL
ROOM RATE 2 FOR $39
TWO PERSONS*, TWO NIGHTS
(Double Occupancy)
(Friday or Saturday and Sunday)
(Valid until April 25, 1976)
* plus 5% Room Tax

Mount Baker behaving as usual

SEATTLE (AP) — Mount Baker is continuing to spout steam at about the same level as last March, when it first began causing concern, say investigating scientists.

Baker Lake, at the foot of the mountain, was closed last year because of the threat of mudslides.

A recent visit to the mountain crater showed that some of the steam vents were not as spectacular as those of March, but that might be because smaller amounts of water were reaching the vents, David Frank, a U.S. Geological Survey scientist, said.

Winter has taken its toll of measuring devices installed on the mountain, however. Frank said he and a University of Washington geophysicist, Steve Malone, found that an antenna was encrusted with ice, weakening its signal, a temperature-monitoring device could not be found, and a gas monitor was too badly damaged to be salvaged.

Say 'I Love You'
every day of the year

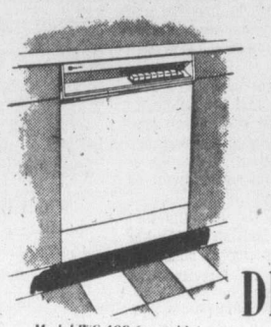

Model WC 400 (portable) also available

WITH A
MAYTAG®
DISHWASHER

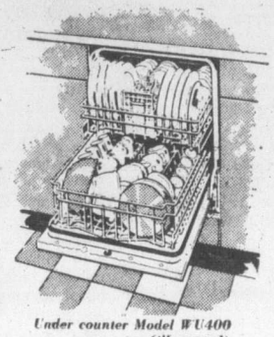

Under counter Model WU400 (illustrated)

VALENTINE'S DAY . . .

Make it your Sweetheart's day to start enjoying Maytag convenience and quality. A Maytag dishwasher is a gift to enjoy all year long — year after year — because Maytag dependability is built in throughout. This rugged Maytag is a Sweetheart of a value, too — and its compact size makes installation easy. The Maytag "Fabric-Matic" washer and "Halo-of-Heat" dryer combination is another beautiful way to say "I love you" with quality. You can be sure of Maytag dependability and you can be sure she (or he) will love you for it.

MAYTAG®
WASHER
& DRYER
PAIR
MAYTAG
WARRANTY

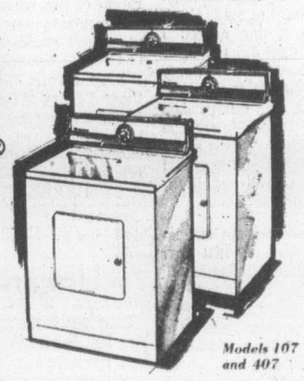

Models 107 and 407

Butler Brothers
TV Sales/Rentals & Appliances
1720 DOUGLAS STREET (Opposite the 'Bay') / Rentals: 385-3832, TV & Appliance: 383-6911
2-13

Mazda Mizer.

The '76 Mazda Mizer 1.3 litre is Canada's lowest priced four-door sedan, Canada's lowest priced station wagon, plus a sporty coupe.

From $3195.**

50* mpg. highway
38* mpg. city

mazda
Mazda Motors of Canada Ltd.

*Mileage based on EPA test results for the 1.3 litre coupe with standard engine and 4-speed transmission. The mileage figures are estimates. The actual mileage you get will vary depending on the type of driving you do, your driving habits, your car's condition and optional equipment.
**Price based on Manufacturer's suggested retail price for the standard 1.3 litre four-door sedan p.o.e. Halifax, Montreal, Toronto, Vancouver, not including handling charges, license, gas, provincial sales tax or local freight where applicable.

Horwood Motors Ltd. 810 Johnson Street (at Blanshard): 385-1451
Victoria, B.C. dealer licence number D-3273

Yorkshire House
935 FAIRFIELD RD.

OPEN MON. - SAT. 2 - 5 P.M.

IMPORTANT NOTICE
Back on Market — One Only! Fourth Floor, Southern Exposure, Corner Suite. $47,500.

5 SUITES REMAIN
From $43,500.

GOING FAST — DON'T DELAY

QUIET LOCATION
CLOSE TO BEACON HILL PARK

Realtor
Canada Trust
Realtor
595-5171

PROVINCIAL COURT

Four Vancouver area residents facing a joint charge of possession of codeine, opium and pethidine Jan. 27 in Victoria for the purpose of trafficking decided Thursday in Victoria provincial court to be tried by judge and jury.

Judge F. S. Green set aside March 9 and 10 for preliminary hearing of the charge against Lori Elizabeth Knight, 17, Irene Janine Jolin, 20, Joseph Rosaire Alain LaForest, 25, and Wendell Sinclair Lewis, 24.

LaForest and Lewis also chose trial in higher court on a six-count Saanich break-in charge and a Victoria charge of a break-in and possession of an unregistered weapon. Lewis made a similar choice on another weapons charge and not-guilty pleas were entered on two counts of possession of stolen property.

Hearings for the charges facing the two men were set for March 29 and 30. Miss Knight is free on bail. Miss Jolin has been unable to raise bail and the two men are so far detained in custody.

□

"I'll take a chance . . . but not without some misgiving," Green told William John Lozza, 24, of 835 Walker, who pleaded guilty Feb. 6 to a charge of obstructing a peace officer Jan. 21 in Victoria.

A policeman was about to search Lozza in the lobby beside the Kings beer parlor, 568 Yates, for drugs, when Lozza threw a small quantity of speed to a bystander and asked him to throw it away. The bystander threw it across the street but police recovered it.

Lozza had previous convictions but Green noted that "you've had eight months of successful parole." Rather than send Lozza to jail, the judge fined him $150 and put him on probation for 18 months.

□

Raymond Leslie Patton, 47, of 712 Yates, who had been sentenced Jan. 29 to three months in jail for shoplifting two shirts from the T. Eaton Co. store in Victoria, pleaded guilty to a charge of shoplifting a clock and a beer glass Aug. 11, 1975, from the Eaton's store in New Westminster.

As he had Jan. 29, he told the judge his problem was that he had to take insulin for diabetes and couldn't stop taking alcohol as well. Green decided the correct penalty was an extra 21 days in jail and a one-year term of probation to start when Patton is released.

□

Green allowed a conditional discharge for Dale Joseph Cotton 18, of 1024 Colville, who pleaded guilty to a Saanich charge of prowling by night early Sunday, but added a warning as well.

Prosecutor Scott Marshall said Cotton was trying to enter the home of his girlfriend and Cotton explained he had become drunk at a party, where he and the girl had argued and she had gone home. He said he was so drunk he remembered little "until I woke up in jail."

Marshall said a recent similar case in Victoria ended in a discharge and Green agreed, making the sole condition a six-month term of probation and warning Cotton that "using liquor as crutch at 18 means there could be trouble ahead."

□

Bail was refused by Green for Arnold Clifford Alexander Stewart, 26, of Sidney, who was charged with a break-in and theft Monday at one apartment at 3010 Quadra, a break-in with intent at a second and possession Wednesday of a stolen watch.

At the request of Legal Aid duty counsel Dean Wilson, Green issued an order prohibiting publication or broadcast of bail-hearing details. Stewart was remanded one week for further hearing.

□

In the court section of Judge William Ostler, a two-year term of probation was imposed for Richard Allan Murray, 17, of 3565 Upper Terrace, who pleaded guilty Jan. 28 to a Victoria charge of possession of a stolen car early that day. One of the conditions of probation was attendance at a weekend work camp in Metchosin.

□

In traffic court, David Freeman Robertson, 19, of 5676 Wellsview, pleaded guilty to a Sidney charge of driving under a licence suspension and was sentenced by Judge Blake Allan to 10 days in jail, to be served intermittently, and three months' probation. Robertson was given a 24-hour licence suspension at 6:30 a.m. Jan. 31 on the Swartz Bay ferry dock, then drove his car onto the ferry at 6:45.

Victoria council trashes garbage-collection trip

A junket which would have had the city engineer and one alderman go on an inspection tour of "Wheel-a-Trash" systems was sidetracked Thursday by Victoria city council.

Without a word of debate, aldermen sent the matter to city council's weekly policy session, referred to as the caucus meeting.

The city engineer and one alderman, either Robert Wright or Robert Ellis, were to have visited a U.S. community using a system of garbage collection now being considered by Victoria.

It's called Wheel-a-Trash. Residents are given (free of charge) an 80-gallon plastic container mounted on a lightweight frame with wheels.

On collection day, householders wheel the contraption to the curb where city work crews transfer the trash into trucks.

City engineer John Sansom estimates it would cost about $750,000 to implement the system in Victoria, but the city would save about $250,000 a year in operating costs.

Pakistan holds two Canadians

KARACHI (Reuter) — Two Canadian women and two Americans arrested for allegedly trying to smuggle $100,000 worth of hashish oil to Brussels appeared in court in Karachi Friday and were remanded for 14 days. The Canadians were identified as Sophia Cathryn Morrison, 30, an Ottawa dancing instructor, and Cindy Alice Burgess, 18, a Tororto receptionist.

P.R. BROWN & SONS, LIMITED
We can provide you with:
—AUTOPLAN INSURANCE
—1976 DECALS AND LICENCE PLATES
—NEW REGISTRATIONS and TRANSFERS
Contact us in person or by phone.
Park FREE in the View Street Parking Lot while we process your Renewal.
Autoplan 1976
762 Fort St. 385-3435
8:30-7:00 P.M., SAT. 9:00-2:00 P.M.
2-5

It's from Birks for Valentine's . . .

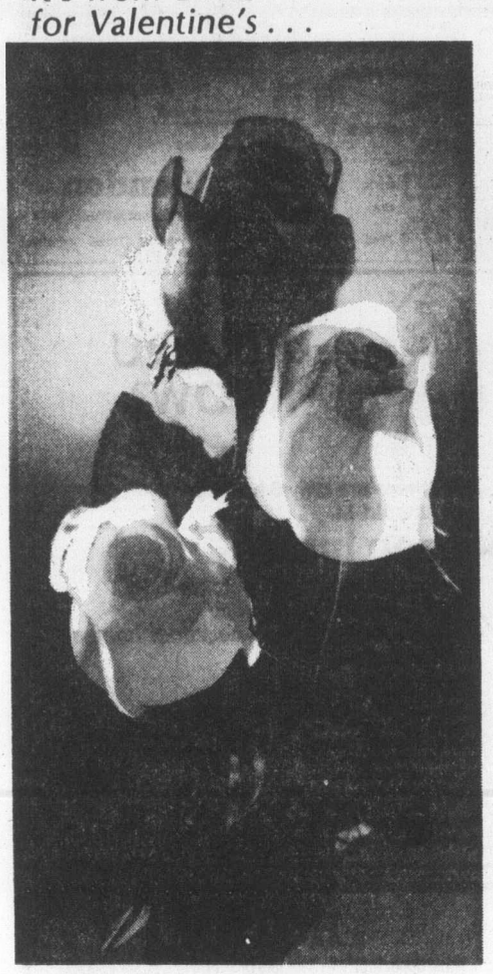

Roses of silk for your favourite girl

A wonderful way to say "I love you" at this or any other time of year.
In a variety of colours, $2.50 each.

BIRKS
JEWELLERS
706 Yates Hillside Shopping Centre
2-12

Waitress raped, has to pay

CHICAGO (UPI) — Police said Thursday they were searching for a taxi driver who allegedly raped a waitress in the back seat of his cab, then charged her full fare for a ride home.

Sgt. John Fitzgerald said the waitress reported she left a Loop restaurant about 2 a.m. Wednesday, rode part way home on an elevated train and hailed a taxi.

The waitress said the cabbie drove into a vacant lot, pulled a gun, climbed into the back seat and raped her. He then got back into the driver's seat and took her home, charging full fare, Fitzgerald said.

Can FBDB help you?
(Formerly I.D.B.)

Financial assistance
Management counselling
Management training
Information on government programs for business

One of our representatives will be in

Oak Bay Area	February 18	John Aessie
Colwood Area	February 18	Larry Vincent
Sidney Area	February 19	Fred Zantvoort
Sooke Area	February 20	Peter Mason

If you require financing to start, modernize or expand your business and are unable to obtain it elsewhere on reasonable terms and conditions or if you are interested in the FBDB management services of counselling and training or wish information on government programs available for your business, talk to our representative.

FBDB
FEDERAL BUSINESS DEVELOPMENT BANK

850 Fort St., Victoria
Phone 385-3375 to arrange an interview.
Opening new doors to small business.

Registered Home Ownership Savings Plans

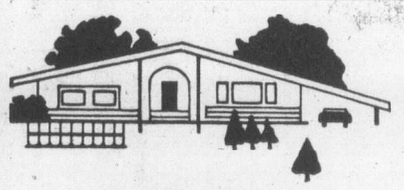

SAVE ON TAX DOLLARS

we can SHOW YOU HOW
North West Trust

You can Telephone, Write to or Call at
VICTORIA
717 Fort Street 386-3534

Bennett anticipates cosy Ottawa relations

Canadian Press

Premier William Bennett said Thursday he was confident B.C. could improve co-operation with the federal government.

The premier made the statement in response to a question on his private meeting Wednesday evening with Prime Minister Trudeau.

Bennett said the issues discussed at the meeting were confidential but added he came away with a feeling that there could be more co-operation between the province and Ottawa.

"We will be stating B.C.'s position very positively and I am very confident that Ottawa will be receptive to B.C.," Bennett said.

He said the co-operation would extend to such things as the federal anti-inflation program and other federal-provincial agreements that were coming up for resolution.

The premier said he couldn't say when the province would announce its decision regarding co-operation with the federal inflation-fighting program.

BISSON'S MOVING & STORAGE LTD.
384-8442
LOCAL AND PIANO MOVING SPECIALISTS
2-13

Rightists bomb Paris offices

PARIS (Reuter) — Gasoline bombs were thrown at the offices of the Maoist daily Liberation here, shortly after the offices of the Soviet airline Aeroflot were hit in a similar attack, police said. An extreme right-wing organization claimed responsibility for the attacks. No one was hurt and damage was slight.

YOU ARE WELCOME
To Come View the Condominium Suites at
CEDARFAIR 1025 Fairfield
Friday from 1:30-4:30 and Saturday from 1:30-4:30

Only 5 2-Bedroom
One 1-Bedroom
Featuring:
- Brick Fireplaces
- Garburators
- Dishwashers
- Coloured Westinghouse Appliances
- Pool Room
- Underground parking
- Quality Construction
- Sundecks

Designed for Privacy with 4 corner suites per floor — all 2-Bedrooms have fireplaces.
Ask about Canada Trust Bridge Financing. It can give you up to $50,000 interest free based on the equity in your home.
For Further Information or for Viewing Anytime, call:

WIN DOUGLAS 383-9902
LES BOHER 388-6275 Pager 729
TERRY SMOLLETT 656-5882 Mobile JL3-8876
GLADYS THOMAS 386-0502
SHIRLEY SWIFT 652-3836

Realtor
CANADA TRUST
1537 Hillside 595-5171
2-12

1 OUT OF EVERY 2 CANADIAN ADULTS ARE OVERWEIGHT!

It's a fact. More people are eating or drinking so many calories that they weigh more than their desirable weight. However, good nutrition consists of eating a variety of foods in order to provide the many nutrients we all need — but not over-indulging. Following a sensible, wholesome diet is essential. But to help speed the loss of excess weight, Naran has formulated a special weight control regimen.
The whole plan is included in every package. An exclusive liquid formulation, a vitamin supplement, and a comprehensive low calorie weekly food menu. Follow label directions and take as needed. Naran is a simple, easy regimen that can help you lose excess bulky fat quickly before you start on your long-term weight-control diet. If you are not completely satisfied with your first purchase, just return the empty carton for your money back.

WHY?
SHOP AT BUCKERFIELD'S
FOR ALL YOUR FARM AND GARDEN NEEDS
FOUR GOOD REASONS

- LARGEST SELECTION OF FARM AND GARDEN SUPPLIES IN VICTORIA.
- EXPERIENCED AND KNOWLEDGABLE SALES PEOPLE TO ASSIST YOU.
- CONVENIENT DOWNTOWN LOCATION WITH LOTS OF FREE PARKING.
- CONVENIENT CREDIT WITH BUCKERFIELD'S CHARGE ACCOUNT OR CHARGEX.

SEED POTATOES ARE HERE! WARSA EPICURE NORLAND 10-lb. BAGS

WEEKEND SPECIALS
13-14-16

FERTILIZER	LIME	PEAT MOSS
6-8-6	50-lb. bag	5 cubic foot
40-lb. bag		SALE
4.99 Reg. 5.90	1.69 Reg. 2.55	4.79 Reg. 5.65

NEW! BUCKERFIELD'S SEED GUIDE ASK FOR YOUR COPY!

Buckerfield's LIMITED
'the growing people'
VICTORIA STORE
506 PANDORA
384-7181
LOTS OF FREE PARKING
2-13

Toronto trading

TORONTO (CP) — The 1976 stock market rally continued in Toronto Thursday with all sectors recording gains despite some late profit-taking. Trading was active.

Analysts said investors seemed reassured by the fact that the recent interruption to the rally lasted only briefly.

The industrial index, which was ahead more than a point an hour before the close, finished up .43 at 192.08, its highest level since July 22.

United Canso Oil and Gas, which announced its plans to acquire Pantepec International Inc. of Hartford, Conn., rose ¼ to $8¼.

Among industrials Monenco A climbed 1 to $20½, Cominco 1¼ to $38 and Canada Cement 1⅛ to $10½.

Gaining $1 were Grafton Group at $36, Bow Valley Industry at 18, Maclean-Hunter A at $8¾ and McLaughlin Associates, which said it expected 1975 earnings to be sharply higher, at $9⅞.

Among mines, United Keno Hill was ahead $1 at $9½, Placer Development 1 at $22, Agnico-Eagle Mines 55 cents at $4.35 and United Asbestos Inc. 40 cents at $5¼.

Denison Mines fell ½ to $64½, Roman Corp. ⅜ to $17 and McIntyre Mines ¼ to $46.

CLOSING AVERAGES

154 Industrials	192.08	+0.43
12 Golds	283.64	+7.35
29 Base Metals	85.32	+1.45
19 Western oils	214.56	+1.45

Volume 3.67 million.

BOX SCORE

	Thurs.	Wed
Issues traded	697	747
Advances	295	343
Declines	166	156
Unchanged	236	248
New highs	144	145
New lows	5	7

ACTIVE STOCKS

Vol.		Close	Chge
75,700	IU International	13	+ ½
40,530	Can Pac Invest	19	⅛
40,100	Abitibi	12⅛	Unch.
38,590	Imperial Oil A	23⅛	— ¼
36,020	Alcan Aluminum	23⅞	Unch.
35,789	Canadian Pacific	15⅞	— ¼
32,141	Massey-Ferguson	25¾	— ¼
29,439	Inco A	31¼	— ⅛
28,495	Domtar	25	+ ¼
22,240	MacMill Bloe	23	+ ½

GROUP AVERAGES

Banks	307.33	+1.47
Beverages	293.85	+0.56
Chemicals	133.44	+0.48
Communications	394.29	+1.77
Construction mater	175.78	+4.59
Food processing	277.66	+1.13
General manufac	188.32	+1.43
Industrial mines	127.32	+0.13
Merchandising	373.72	+5.22
Oil refining	195.39	—1.13
Paper—forest prod	123.31	+1.17
Pipelines	171.29	—0.37
Real estate	165.68	+3.66
Steels	218.89	+1.10
Trust and loan	250.89	+1.25
Utilities	145.19	+0.11
Miscellaneous	136.52	—0.91

Up 14 Down 3.

TORONTO CLOSING STOCKS
Distributed by CP
Toronto Stock Exchange—Feb. 12

Complete tabulation of Thursday transactions. Quotations in cents unless marked $. z—Odd lot, xd—Ex-dividend, xr—Ex-rights, xw — Ex-warrants. Net change is from previous board-lot closing sale.

Stock	Sales	High	Low	Close	Net Ch'ge
A.G.F.M	300	220	220	220	+ 5
Abby Glen	9020	390	365	390	+25
Aby Gln w	17700	108	95	107	+13
Abitibi	40100	$12⅜	12	12⅛	
Abitibi 7½p	200	$39	38¼	38¼	— ½
Abitibi 10	250	$51	50½	51	
Acklands	800	$14¾	14½	14½	
Acme Gas	19000	9½	9	9½	
Adanac M	1000	20½	20½	20½	— ½
Afton Min	1250	$6½	6½	6½	— ⅛
Agnico E	17000	435	375	435	+55
Agra Ind	200	$6⅞	6⅞	6⅞	
Albany	5000	28	27	28	+ 2
Alt East G	26150	$9	8¾	9	+ ¼
Alt Energy	8847	$9¾	9⅜	9⅝	+ ⅛
Alta Gas A	21355	$12½	12¼	12⅜	— ⅛
Alta G C p	z50	$56	56	56	
Alta G D p	z2	$125	125	125	
Alcan	36020	$24⅛	23¾	23⅞	
Alcan pr	z20	$27¾	27¾	27¾	
Algo Cent	200	$14	14	14	— ⅛
Algoma St	1332	$27¾	27½	27⅝	+ ⅛
All-Can B	100	235	235	235	— 5
Allarco Dv	1005	$9¼	9¼	9¼	— ⅛
Alliance B	4505	425	400	425	+40
Alminex	1100	$5¾	5½	5¾	— ¼
Almin 4½ p	z35	$37	36¾	36¾	
Alum 3rd p	1500	$27	27	27	+ ⅛
Am Bonza	21750	355	325	335	+15
Am Larder	2000	31	31	31	+ 3
Am Eagle	500	39	39	39	
Andres W	300	$11	11	11	
Ang U Dev	2700	106	104	106	+ 6
Anthes B p	z20	$60	60	60	
Aquitaine	8151	$21	20¾	21	
Arbor C	z106	77	77	77	
Asamera	4300	$9⅝	9⅜	9½	
Asbestos	8027	$27	26½	27	+ ½
Ashland C	1821	$11⅛	11⅛	11⅛	
Ashland I	350	$25⅞	25⅞	25⅞	+6¼
Atco A	8200	$14¼	14	14¼	+ ½
Auric Res	6999	30	29	30	
Ato Hard A	300	$12¼	12¼	12¼	+ ¼
BC Sugar A	1000	$23	23	23	+ ¼
BP Can	8588	$11¼	10¾	11⅛	
Bad Boy	5164	410	400	410	+ 5
Banister C	2550	$8⅝	8⅝	8⅝	— ⅛
Bank Mtl	7059	$16¼	16	16⅛	+ ⅛
Bank N S	5709	$42⅝	42¼	42½	— ⅛
Bankeno	37966	278	246	273	+18
B Cdn Nat	1292	$15¾	15½	15¾	+ ⅝
BCdn Nat r	8029	70	65	70	+13
Bary Expl	500	44	44	44	+ 1
Bay Mills	200	$14	13½	13½	— ½
Becker B p	1100	$8½	8½	8½	+ ¼
Bell Canad	14970	$46	45⅜	45⅞	+ ⅜
Bell A pr	z23	$45½	45	45½	
Bell B pr	z55	$45¾	45¾	45¾	
Bell D pr	1300	$50	49½	50	+ ¾
Bell 2.28	5950	$26⅜	26⅛	26⅜	
Bell Can W	72870	365	340	360	+25
Beth Cop A	2220	$12⅛	12	12¼	
Black P A	250	450	450	450	
Block Bros	4827	410	400	410	+10
Bombrder	z50	290	290	290	
Border C	900	219	215	219	+ 4
Bovis Cor	2000	107	102	107	+ 2
Bow Valy	19965	$18	17	18	+ 1
Bowater	z2	320	320	320	
Bralor Res	4000	247	240	240	—10
Bralsa	100	325	325	325	
Bramalea	405	$5¾	5¾	5¾	— ⅛
Brameda	76370	163	154	160	+ 3
Brascan A	16702	$12¼	12	12¼	+ ¼
Brenda M	2600	$6	5⅝	6	+ ⅜
Bridger	9850	495	475	485	
Bright A	z50	$9	9	9	
Brinco	1598	415	400	400	—10
BC Forest	2505	$21¾	21½	21½	+ ⅞
BC Frest p	z50	$32⅞	32⅞	32⅞	
BC Phone	10600	$12	11½	11½	— ½
BCP 7.04 p	100	$18	18	18	
Bruck A	z10	$6	6	6	
Brunswk	8262	480	460	480	+15
Budd Auto	2200	$6¾	6⅝	6¾	
Budd A w	1600	245	245	245	+ 5
Bulora Cor	7800	48	46½	48	— ½
Bulora rt	15500	2½	2	2½	+ ½
Burns Fds	527	$10¼	10¼	10¼	— ¼
C					
CAE A	1400	$11⅛	11	11⅛	+ ⅛
CFCN	z41	$7⅜	7⅜	7⅜	
Cad Frv	6705	$10⅞	10¾	10⅞	+ ¼
Cal Pow A	12400	$28⅝	28⅜	28⅝	
Cal P 7 p	200	$72	72	72	— 1
Cal P 10 p	70	$104	104	104	
Cam Mine	16700	33	33	33	
Camflo	2200	$9⅛	9	9⅛	+ ⅛
C Chib A	2900	405	400	405	+ 5
Camp RL	550	$24¼	24⅛	24¼	+ ¼
Campau A	2000	$5⅜	5¼	5¼	
Campau 7p	210	$7⅞	7⅞	7⅞	+ ⅛
Can Cem L	5115	$10½	9⅝	10½	+1⅛
C Cem L p	339	$13⅞	13⅞	13⅞	— ⅜
Can Dev p	1295	$100	99¾	100	+ ⅛
Can Malt A	340	$21¼	20¾	21¼	
C Nor West	10750	$6⅜	6⅛	6⅜	+ ⅛
Can Perm	725	$19⅛	19	19⅛	+ ⅛
CS Pete	120200	395	350	385	+30
C Cablesy	z65	$14⅝	14½	14⅝	
C Cable w	z4	150	150	150	
Cdn Cel	8700	$7⅛	6⅞	7⅛	+ ¼
CC Man A	700	$24½	24	24½	+ ½
C Curtis	2500	50	47	47½	+4½
C Ex Gas	58200	350	335	350	+10
CGE	870	$27½	27½	27½	+ ½
CG Invest	700	$20	20	20	+ ⅛
C Hidrogas	700	100	100	100	— 5
C Homestd	15950	$6¼	6	6⅛	+ ⅛
C Hydro	1350	$7⅛	7⅛	7⅛	— ⅛
CI Bk Com	9031	$26½	26	26¼	+ ⅛
CIL	1695	$23¼	23⅛	23¼	+ ⅛
C Malart	15000	29	26	26	— 2
C Manoir	800	450	440	440	— 5
C Marconi	500	480	475	475	+ 5
C Merrill	700	$6¼	6¼	6¼	— ⅜
C Ocdental	1276	$10¾	10½	10¾	— ⅛
CP Inve	40530	$19⅛	18⅞	19	+ ⅛
CP Inve pr	915	$38	37½	38	+ ½
CP Ltd	35789	$16¼	15⅞	15⅞	— ¼
CPL A p	850	$8⅝	8½	8½	— ⅛
C Reserve	9500	385	360	385	+40
Cdn Sup O	1350	$42½	42	42½	
Cdn Tire	500	$46¾	46¾	46¾	
Cdn Tire A	7953	$50½	50¼	50⅜	+ ¼
C Uilties	2175	$12	11½	11½	— ¼
C Util 5 pr	z10	$50	50	50	
C Util $1.25	110	$23¼	23¼	23¼	+1¼
CU 10¼	900	$26½	26⅜	26½	— ⅜
C Util w	17140	380	350	365	+10
C Vickers	z48	$17¼	17¼	17¼	
Canbra	1600	400	390	400	
Canron	6365	$22½	21¼	21¾	+ ¾
Capit Div	12267	31	30	31	
Cara	925	$6	6	6	+ ¼
Carl OK	14026	330	320	320	— 5
Carl A p	200	$20¾	20¾	20¾	— ⅛
Carl B p	100	$24¾	24¾	24¾	
Carrier JD	1700	230	225	230	+15
Cassiar	5100	$7½	7¼	7⅜	+ ⅛
Celanese	15975	$6	5⅞	6	+ ⅛
Ctl Fund A	100	$8¾	8¾	8¾	+ ⅜
Charter Ol	100	350	350	350	
Chib Kay	1000	11	11	11	— 1
Chib M	6000	35	34	35	+ 3
Chieftan D	2845	$9½	9⅜	9⅜	— ⅛
Chromaco	500	200	200	200	
Chrysler	4305	$15½	14⅞	14⅞	— ⅜
Claiborne	2300	225	225	225	+ 5
Coch Will	500	33	33	33	— 1
Cockfield	200	420	420	420	
Cominco	16553	$38	36¾	38	+1¼
Com Cap	111	310	310	310	
C Holiday I	3000	375	375	375	
CHIns A p	175	$19	19	19	
Compro	500	450	450	450	— 5
Coniagas	3000	48	44	44	— 4
Con Chm A	800	$5½	5½	5½	
Con Bath A	4130	$33¼	32¾	33⅛	— ⅛
Con Bath p	200	$16¾	16¾	16¾	+ ¼
C Bath 68 w	4330	$14¾	14⅜	14¾	+ ¼
Con Bldg	15300	265	259	260	
Con Fardy	9706	365	355	365	
C Durham	2600	61	60	60	+ 2
C Mrsn	102500	214	195	200	+ 8
Cons Prof	7822	31	30	31	+ 3
C Rambler	200	140	136	140	— 1
C Rexspar	15300	79	77	79	+ 3
CRxp r	37925	10	8½	9	
Con Textle	100	185	185	185	
Con Distrb	4700	400	385	400	+ 5
Cons Gas	12908	$13¼	13⅛	13¼	— ⅛
Con Glass	z96	$13½	13½	13½	
Conwest	900	340	340	340	— 5
Cooper C	z15	300	300	300	
Copeland	2700	175	170	170	
Cop Fields	1600	141	135	135	— 5
Corby vt	100	$16⅝	16⅝	16⅝	+ ¼
Corby B	z25	$16½	16½	16½	
Cornat Ind	1936	450	445	445	
Coseka R	24323	360	355	360	+ 5
Costain R	6405	$9½	9¼	9⅜	+ ⅛
Costin R w	680	305	305	305	+ 5
Craigmt	4480	$5½	5⅜	5½	
Crain R L	700	$11½	11¼	11½	+ ⅛
Crestbrk	2200	490	480	485	— 5
Cstland	2500	16	15	16	+ 1
Crwn Life	212	$55	55	55	
Crush Intl	11800	$9⅞	9⅜	9¾	
Cuvier M	2500	105	101	105	+ 5
Cyprus	4000	$9¾	9⅜	9⅜	
D to G					
DRG Ltd A	200	$5¾	5¾	5¾	
Dalmy A	800	$10½	10½	10½	
Daon Dev	5555	$8½	8	8¼	+ ¼
Daon A	1650	$6¾	6⅝	6¾	
D Aragon	2000	15½	15½	15½	— ½
Decca R	18800	$5⅝	5¼	5½	+ ¼
Denison	4991	$65	64½	64½	— ½
Dicknsn	5800	$5⅝	5⅜	5⅝	+ ⅛
Discovry	1000	70	70	70	+ 1
Dist Tr A	195	325	325	325	
Doman I	1750	$10½	10¼	10½	+ ¼
Dome	2410	$37¼	37	37¼	+ ¼
Dome Pete	9125	$34	33⅝	34	
D Bridge	1700	$30¾	30	30	— ½
D Citrs A	200	$5½	5½	5½	
D Explor	9000	29	27	28	+ 3
Dofasco A	3950	$27¼	26⅞	27⅛	+ ⅜
Dom Lime	100	$10	10	10	
Dom Store	5225	$16⅞	16⅜	16¾	
D Textle A	2700	$8¾	8½	8½	— ⅛
Domtar	28495	$25¾	24¾	25	+ ¼
Domtar pr	100	$11½	11½	11½	— ¼
Dr Mc C A	700	$15	15	15	+ ½
Dunde Pal	z334	38	38	38	
Dunraie	1000	13	13	13	+ ½
Du Pont	844	$20¼	20¼	20¼	— ½
Dustbane	500	$6	6	6	
Dylex L A	1900	$7⅞	7¾	7¾	
E-L Fin	3000	$5⅜	5¼	5⅜	+ ⅛
E-L Fin w	1900	115	105	115	+10
East Mal	2400	205	200	205	
East Sul A	1200	155	150	155	+ 2
Estn Prov	200	250	250	250	
Ego Mines	9800	69	67	67	
Electro A	9325	$5⅜	490	5⅛	+22
Elks Stors	100	$6⅝	6⅝	6⅝	— ⅛
Emco	3735	$8¾	8½	8½	
Emco w	2150	365	350	365	+40
Extndcar	200	$6⅝	6⅝	6⅝	
Falcon C	18270	$8	7¾	8	+ ¼
Falcon	628	$34⅜	34¼	34¼	— ½
Frm Mer p	200	$10½	10½	10½	+ ¼
Fed Ind A	2300	$6⅛	6⅛	6⅛	
Fed Pion	350	$24	24	24	+ ½
Fields S	200	$9½	9½	9½	— ¼
Finning T	250	$11½	11½	11½	+ ¼
F City Fin	100	$7¾	7¾	7¾	— ¼
F City F wt	700	270	265	265	—10
F Mar	2000	46	46	46	+ 2
Foodcrp Lt	3050	285	285	285	
Foodex S	2900	420	415	420	
Ford Cnda	z25	$87	87	87	
F Seasons	900	395	395	395	
F Sea A pr	300	$5⅞	5⅞	5⅞	
Francana	700	$8⅜	8¼	8¼	— ¼
Frobex	500	10½	10½	10½	+ ½
GEH Steel	300	$6¼	6⅛	6⅛	— ⅛
GSW Cl A	200	$6¼	6⅛	6⅛	— ⅜
Gaz Metr	2980	$7	7	7	— ⅜
Gaz M 66w	10700	28	19	20	—12
G Distrb A	1000	$8⅛	8⅛	8⅛	
GMC	810	$63⅜	63¼	63¼	— ⅝
Genstar L	9799	$22	21⅝	21¾	— ¼
Gnstar L w	2631	$9½	8¼	8¼	— ⅛
Gt Mas	166475	183	157	171	+16
Giant Yk	300	$8¼	8	8¼	+ ⅜
Gibraltar	8700	$6⅛	5⅞	6	
Glendale	3300	239	230	239	+14
Goodyear	500	$15	14½	15	+ ¼
G Mckay A	400	$6¼	6¼	6¼	
Gozlan	400	365	365	365	+ 5
Graft G	3950	$36	36	36	+ 1
Granduc	1100	130	130	130	
Gt Oil Sds	750	$5½	5¼	5½	
G L Nickl	13000	81	70	81	+12
GL Paper	1100	$27½	27	27	— ½
GL Pap w	1510	$7½	7¼	7⅜	+ ⅛
GN Fin	1900	122	121	122	+ 2
GNGas A p	z25	$15	15	15	
Gt W Life	303	$54¼	53¾	54¼	+ ¾
Gt West S	6100	$6⅜	5⅞	6⅛	+ ⅜
G West wt	4150	255	235	242	+32
G Goose A	1800	$5½	5¼	5½	+ ¼
Guar Trst	652	$7	6¾	6¾	
Guard Cap	610	340	340	340	
Gulf Can	5139	$29⅝	29½	29½	
Gulfstrem	45730	35	33	33	— 3
H to L					
Hambro C	4400	240	230	236	+24
Hardee	500	96	96	96	— 2
Hard Crp A	850	$6½	6½	6½	— ¼
Harlequin	501	$9¼	9¼	9¼	
Harris J S	400	480	480	480	
Hawker S	4400	$8	7¾	7⅞	— ⅛
Hawker pr	z20	$57	57	57	
Hayes D A	1800	$7⅜	7⅛	7⅜	+ ⅛
Hedway C	8350	310	300	310	+10
Highmont	500	120	120	120	+ 8
Holinger A	500	$32	32	32	+ ⅝
Home A	4255	$31½	31	31	
Home B	3600	$27½	27	27	— ½
H Bramor	300	285	275	275	
Howdn DH	200	$8½	8½	8½	
Hud Bay A	18355	$17½	17¼	17½	+ ⅜
H Bay Co	10700	$18¼	17¾	18¼	+ ⅜
HB Oil Gas	1305	$39⅜	38¾	39¼	+ ¾
Hur Eri A	200	$24¾	24¼	24¼	— ½
Hur Eri 7¼	1250	$21	20⅝	20⅝	— ¼
Husky Oil	5300	$20	19¾	19¾	— ¼
Husky E w	800	$6⅛	6	6	
Hydra Ex	1020	31	31	31	
IAC	2561	$19⅝	19¼	19⅜	+ ⅛
IU Intl	75700	$13¼	12¾	13	+ ½
IWC Com	300	165	160	160	— 5
Imasco A	1965	$26	25¾	25¾	— ¼
Imasco B	200	$25¾	25¾	25¾	
Imasco A p	500	325	325	325	+15
Imp Oil A	38590	$23½	23⅛	23⅛	— ¼
Indal	2415	$14	13¾	13⅞	+ ⅛
Indusmin	z35	$8½	8½	8½	
Inland Gas	700	$9⅜	9	9¼	— ⅛
Inland G p	z50	$10½	10½	10½	
Inter-City	7081	465	450	460	+10
Inter C A p	200	$13½	13½	13½	
Inter C B w	500	260	255	260	+ 5
Intrmetco	500	$7¼	7¼	7¼	— ¼
IBM	184	$257	252	257	— ½
Int Mogul	818	310	305	305	
I Mogul A	800	$10⅛	10	10	— ¼
Inco A	29439	$31½	31⅛	31¼	— ⅛
Inco B	130	$31⅝	31⅝	31⅝	
Interpool	200	$11¾	11½	11½	
Intpr Pipe	9295	$14	13¾	14	+ ⅛
Int Pipe w	10600	60	58	60	+ 2
Ipsco	1252	$15⅝	15⅜	15⅜	— ⅛
Inv Grp A	4100	$7½	7¼	7¼	— ¼
Inv Grp 5 p	1400	$14⅝	14⅜	14⅝	+ ½
Iron Bay T	200	$5⅞	5⅞	5⅞	— ⅛
Irwin T A	800	230	230	230	+10
Island Tel	z110	$9¼	9	9¼	
ISO	3800	119	116	116	— 2
Ivaco A	700	$9½	9⅜	9½	+ ¼
Jannock	575	$5¾	5¾	5¾	
Jannock B	850	$11¼	11¼	11¼	+ ¼
Joliet	2000	14½	14½	14½	
Jorex Ltd	3000	20	19	20	+ ½
Joutel	3500	37	36	36	—1½
K-Tel Intl	100	395	395	395	+15
Kaiser Re	15870	$12⅞	12	12	— ⅛
Kaiser wt	4250	$9¼	9⅛	9¼	— ⅛
Kamtia	3300	70	70	70	+ 5
Kaps Tran	1900	233	230	230	— 1
Keeprite B	237	$7	7	7	— ¼
Kelly D A	253	$6½	6½	6½	+ ½
Kelsey H	300	$9	9	9	
Kerr A A	4534	$11⅞	11¾	11¾	— ⅛
K Anacon	15500	25	24	25	+ 2
Koffler A	5367	475	465	475	+10
La Luz	500	$7½	7½	7½	+ ¼
La Vrndr A	300	470	470	470	+35
Labatt A	2108	$17⅜	17	17⅜	
Labatt A p	600	$17⅜	17	17⅜	+ ¼
Lab Min	150	$33	33	33	
Lacana	2680	365	350	360	+15
Laidlaw A	5750	$7	6⅞	7	+ ¼
LOnt Cem	11400	415	405	410	
L re	z98	205	205	205	
Lakehead	16000	24	23	24	+ 2
Lasitr Km	2000	24	24	24	+ 2
Laurasia	1000	47	47	47	
Lau Fin	590	$7½	7½	7½	
Lau F 1.25	270	$14¼	14¼	14¼	
Lau F 2.00	z25	$22⅛	22⅛	22⅛	
Leigh Inst	3100	235	230	230	— 4
Levy A pr	300	$5¾	5½	5½	+ ¼
Liberian	100	$15½	15½	15½	
Lincoln Tr	200	$12	11⅞	12	+ ½
Livingsto	3000	$12	12	12	
Lob Co A	930	$5	495	5	
Lob Co B	700	$5⅛	5	5	
Lob Co pr	338	$24¾	24⅝	24¾	
Lob Ltd Ap	100	$14¼	14¼	14¼	+ ⅛
Lochiel	10800	115	106	114	+14
Loeb M	725	315	315	315	— 5
Logistec A	300	190	185	185	— 5
Lost River	1400	270	270	270	+ 5
Lytton M	16750	77	70	76	— 2
3M to O					
MDS Hlth	1930	251	250	250	
MEPC	2255	$6⅜	6⅜	6⅜	
MEPC w	3000	94	92	94	+ 2
MICC	z10	$11⅝	11⅝	11⅝	
Maclarn B	200	$30	30	30	+ ¾
MH Cable	200	$8¾	8¼	8¾	+ ⅛
Mclan H A	800	$8¾	8⅜	8¾	+ 1
MB Ltd	22240	$23½	22½	23	+ ½
Madeline	5690	210	200	205	+ 1
Magnetcs	11500	55	50	55	+10
Maislin I	100	350	350	350	+10
Majstc Wil	2400	320	315	315	
Man Bar	3500	77	75	75	— 1
M Lf Gard	z15	$20¼	20¼	20¼	
Marcana	z26	8½	8½	8½	
Maritime	890	$16	15¾	16	+ ⅜
Martim A p	100	$8¼	8¼	8¼	+ ¼
Mar TK E½?	¼???	1⅛?¼	10¼	10¼	
Marke F	z1	320	320	320	
Mass Fer	32141	$26⅞	25¾	25¾	— ¼
Mas F 2.50	1845	$26¼	26⅛	26¼	
Matchan	7750	15	14	15	
Matgmi A	2850	$16¾	16¼	16½	+ ⅜
Mc Adam	6500	44	42	43	— 2
McGraw H	205	485	485	485	
Mc Intyre	1200	$46½	46	46	— ¼
McLaghln	8289	$9⅞	9¼	9⅞	+ 1
Melchers	400	285	285	285	
Melton R E	2700	425	410	425	
Melton A w	500	235	235	235	
Mentor	1500	160	150	160	+11
Mercantil	1575	$15⅞	15¾	15¾	
Merla E	146530	340	320	325	+10
Met Stor A	z15	$15	15	15	
Met Trust	z5	$16	16	16	
Midrim	4000	11½	11½	11½	
Minrl Res	500	91	91	91	— 3
Moffat A	325	$8⅛	8	8	— ¼
Molson A	2610	$17⅜	17¼	17⅜	
Molson B	750	$16	15⅝	15⅝	+ ⅛
Moneco A	6450	$20½	20	20½	+1¼
Moore	8239	$48¾	48¼	48¼	— ⅜
Mt Wright	3000	19	19	19	— 2
Multi-jmi	17000	53	50	50	— 1
Multi Acc	900	330	325	330	+20
Murphy	1200	445	440	445	+10
N B Cook	3000	160	155	160	— 5
NBU Mine	1600	255	246	255	+ 9
NSI Mark	800	125	125	125	+ 3
NaChrs I	5700	$6¼	6	6¼	+ ⅛
Nat Trust	5900	$16	15½	16	+ ¼
Neonex	2400	180	170	175	— 9
NB Tel	591	$14¾	14½	14¾	+ ½
N Dimens	4500	24	23½	24	
N Goldvue	z100	3	3	3	
N Kelore	1670	15	15	15	
N Provid D	1500	22	22	22	
N Que Ragl	200	250	250	250	+10
N Senator	9620	18	17	17	— 1
N York Oil	z111	37	37	37	
Newconx	1000	435	435	435	
Nfld LP A	800	$11	11	11	
Nfld Te 975	200	$20⅜	20⅜	20⅜	
Newnor	1000	8½	8½	8½	— ½
Nor Acme	4000	8½	8	8	
Noranda A	14397	$33⅜	33	33⅜	+ ⅜
Norcen	10191	$13	12¾	12⅞	+ ⅛
Norcn 150	565	$22⅛	22	22	— ¼
Norcen w	11450	280	275	280	+ 5
Nordair L	4000	220	215	220	+ 9
Norlex	2050	15	15	15	+ 1
Normick P	2000	315	310	315	— 5
NC Oils	2900	$5⅝	5¾	5¾	— ⅛
Nor Elect	15349	$33	32⅝	32⅞	+ ⅛
Ne Bell w	11390	$12⅜	12	12	— ⅜
Northgat	5416	470	465	470	+10
NS Savngs	100	$13⅜	13⅜	13⅜	+ ⅛
Nowsco W	300	$11⅜	11⅜	11⅜	— ⅛
Nu-Wst A	8255	$14½	14¼	14¼	
Nufort Res	5132	30	28	28	— 2
Numac	4130	$10¾	10⅝	10⅝	
OPI Ltd	z50	230	230	230	
OSF Ind	2185	400	375	400	+20
Oakwood P	10300	130	125	125	— 3
Obrien	16500	84	80	82	+ 2
Ocelot Ind	1050	Okanagan		100	$7
Orchan A	2600	285	275	280	— 5
Orlando	z5	$10¾	10¾	10¾	
Oshawa A	6382	$5⅝	5¼	5⅝	+ ⅛
Oshawa w	z45	14	14	14	
P to S					
Pac Coper	6000	70	58	70	+11
Pac Pete	14807	$30⅛	29⅜	30	+ ⅝
Page Pet	3244	180	170	175	+ 5
Paloma P	1660	194	187	190	— 4
Pamour A	2000	325	320	325	
Pan Centr	4733	116	113	116	
Pan Ocean	24669	$13	12	12¾	+ ⅝
Pancana I	z200	85	85	85	
PanCan P	10725	$19	18⅝	18¾	
Patino N V	600	$10⅜	10⅛	10⅜	
Pato	300	$5	5	5	+ ¼
Pe Ben O	450	260	258	258	+ 3
Pembin A	500	375	375	375	+10
Pennant	800	375	370	370	—15
P Jewl A	500	$6⅛	6⅛	6⅛	+ ¼
Petrofina	115	$20½	20½	20½	— ¼
Petrol	400	145	145	145	— 1
Peyto Oils	3000	425	415	420	— 5
Phillips Cb	100	$10⅛	10⅛	10⅛	+ ¼
Pine Point	820	$32	32	32	
Pitts C	240	$5¾	5¾	5¾	
Place G	27800	40	38	40	+ 4
Placer	2072	$22	21⅛	22	+ 1
Plysr 840	800	$24	23⅞	24	+ ⅛
Pominex	3000	53	51	53	
Pop Shops	1400	$5	490	495	— 5
Pow Corp	6515	$10	9⅞	10	+ ⅛
Pow Crp pr	300	$25⅜	25⅜	25⅜	— ⅜
Pow C 5 pr	1300	$9⅞	9⅞	9⅞	+ ⅛
Pre Cable	1247	$6⅞	6¾	6⅞	+ ⅛
Preston	1167	$17⅜	17	17¼	+ ⅛
Price Co	397	$16⅝	16⅜	16⅝	
Prov B Can	330	$13	12¾	12¾	
Puma P w	1000	47	47	47	— 3
Qasar Pet	1800	410	380	410	+25
Que Sturg	6000	128	125	128	+ 7
Ram	2500	305	305	305	
Ranger	2100	$15⅞	15¾	15⅞	+ ⅛
Realty A	600	290	285	290	+15
Redpath A	478	$23½	23½	23½	+ ½
Redstone	15500	79	75	75	— 4
Reed Pap A	8400	$23⅞	23¾	23⅞	— ⅛
Reed Oslr A	9200	$7¾	7⅜	7¾	+ ⅜
Reeves	500	21	21	21	— 3
Reichhold	100	$20	20	20	
Reich wt	100	$10	10	10	
Reitman A	2550	$14	13¾	13¾	— ¼
Repub Res	2000	69	69	69	
Res Servic	898	210	202	210	+10
Revelstk	500	$10¼	10¼	10¼	
Revnu Prp	9627	85	80	84	+ 7
Rileys D	200	110	110	110	
Rio Algom	6425	$34¾	34½	34½	+ ¼
R Little	500	200	200	200	— 5
Rolland	900	$7½	7¼	7½	+ ½
Roman	3850	$17¼	17	17	— ⅜
Rothman	400	$17⅝	17½	17⅝	+ ⅛
Rothm A p	z25	$68	68	68	
Rothm 2p	1000	$16½	16⅜	16½	
Rothmn w	1500	225	220	220	+ 1
Royal Bnk	7801	$30½	30⅛	30⅜	+ ⅛
Royal Tr A	2020	$24½	24	24½	+ ½
Russel H	4600	$13	12½	12⅞	+ ⅜
Ryanor	3000	5	5	5	
StL Cem A	730	$17	17	17	
Sandwell A	350	$7	7	7	
Schneid p B	1025	$8½	8½	8½	
Scintrex	100	100	100	100	
Scot Lasal	2300	260	250	260	+ 5
Scot Paper	111	$20⅝	20⅝	20⅝	— ⅜
Scot York	6132	240	233	236	+ 1
Scotts	450	$8	8	8	— ⅛
Scurry Rn	z70	$16	16	16	
Seagram	4022	$30⅞	30⅝	30⅞	+ ⅛
Selkirk A	2000	$12	12	12	— ¼
Shaw Pipe	1300	$5¾	5¾	5¾	+ ⅛
Shell Can	10043	$16⅜	16¼	16⅜	
Sheperd P	1000	230	230	230	— 5
Sherritt A	6713	$7	6¾	6⅞	— ⅛
Siebens	3200	$11⅛	10⅞	11⅛	+ ¼
Sifton Pro	100	$6¾	6¾	6¾	
Sigma	500	$19¼	19¼	19¼	+ ⅛
Silvmq	5100	25	25	25	— 1
Simpsons	6939	$8	7¾	8	+ ⅛
Simpson S	6740	$10⅞	10½	10⅞	+ ⅛
Sklar M	1000	265	260	265	+ 5
Skye Res	2500	294	290	293	+ 3
Skyline H	1005	370	355	365	+ 5
Slater Stl	625	$9⅛	9	9	— ⅜
Sobey Stor	200	475	475	475	+ 5
Sogepet	700	110	101	110	
Somville p	100	$28½	28½	28½	+ ½
Sony Corp	100	$9	9	9	+ ⅛
Southm A	8650	$25	24¾	25	+ ½
Spar Aero	450	225	225	225	+ 3
Spooner	16800	25	22½	25	+ 2
St Brodcst	2495	$8½	8⅜	8⅜	— ⅛
Stand I A	236	$8½	8½	8½	
Stelco A	5595	$29⅞	29⅝	29¾	
Steep R	9605	264	260	260	
Steinbg A	1100	$18	18	18	
Sterystm	1000	$5¼	5¼	5¼	
Strathrn A	1000	120	115	115	+ 5
Sud Cont	6000	31	30	31	— 1
Sulivan A	180	158	158	158	— 2
Sundale O	46050	$8⅜	8	8⅛	+ ⅛
Superior A	700	200	195	195	+15
Surpass C	100	191	191	191	+ 1
Systems D	430	290	290	290	—10
T to Z					
Tamblyn p	z40	$18⅛	18⅛	18⅛	
Tara	300	$13⅝	13½	13⅝	+ ¼
Teck Cor A	1600	420	410	415	—10
Teck Cor B	866	330	320	320	—15
Teledyne	2500	$5⅝	5½	5½	— ¼
Tex-Sol	4500	15	15	15	+ 1
Tex Can	4452	$29⅜	29¼	29¼	
Texaco pr	z17	$42	41½	41½	
Txsglf	7475	$34⅛	34	34	
Texmont	9000	20	20	20	— ½
Texore	3000	10	9½	9½	
Thom Ind	4244	$7	6¾	6⅞	+ ⅛
Thom N A	11710	$14¼	13⅞	13⅞	— ⅜
Tombill	1000	66	66	66	
Toromont	141	231	231	231	— 9
Tor Dm Bk	11127	$19⅜	19⅛	19¼	+ ¼
Tor Star B	190	$16½	16½	16½	
Total Pet	2150	$6¼	6⅛	6¼	+ ⅛
Total P A p	200	$13⅜	13⅛	13⅜	+ ¼
Traders A	3491	$15	14⅝	15	+ ⅜
Trade 7½ p	z10	$36¼	36¼	36¼	
Trader 66 w	2120	260	250	260	
Tr C Glass	1600	$5½	5½	5½	
Tr Can Res	14800	69	67	67	— 3
Trans Mt	3075	$10	9⅞	10	
Transair	z50	140	135	140	
Trnsair w	1000	5½	5½	5½	
TrCan PL	11140	$12⅞	12⅝	12⅝	— ⅛
TrCan C pr	z25	$42½	42½	42½	
TrCan w	34170	70	58	58	—15
Trin Chib	4000	16½	14½	16½	+ 4
Trizec Crp	110	$14	14	14	+ ½
Trizec w	3000	28	28	28	
Tru-Wall	100	290	290	290	
Turbo R	2500	147	146	147	+ 1
Ulster Pet	5173	69	68	68	— 1
Ultramar	z2	340	340	340	
Unican S	800	190	182	190	+ 7
Unicorp F	6200	130	125	128	+ 8
Un Carbid	10500	$23	22¾	23	+ ⅛
UGas A	5855	$7⅞	7⅞	7⅞	— ⅛
UGas 5½	100	$27½	27½	27½	+ ¼
UGas 8¾	100	$20	20	20	
Union Oil	1187	$8⅞	8⅝	8⅞	
U Asbesto	18711	$5½	490	5¼	+40
U Canso	17700	$8¼	7⅞	8¼	+ ¼
U Corp B	1682	$13¼	13¼	13¼	
U Corp 63p	335	$14	14	14	— ¼
U Keno	2283	$9½	8⅞	9½	+ 1
Un Reet P	1000	14	14	14	
U Siscoe	10125	$8¼	8	8	
Un Tire A	700	164	154	164	+13
Un Tire 7p	400	165	165	165	+ 5
Uni Trust	600	410	405	410	+ 5
UW OG	3667	84	81	81	+ 1
Univr Gas	3200	445	425	425	—25
Upp Can	15200	125	118	123	+ 6
VS Serv A	500	$5	460	5	
Van Der	400	385	380	385	+ 5
Venpower	2375	50	43	50	+ 8
Versatile	2100	$16	15⅝	15⅝	— ⅛
Versatil A	5475	$15½	15	15	— ⅜
Vespar	1000	20	20	20	— 1
Vestgron	500	$17½	17	17	
Vic G Tr	1000	$25	25	25	— ½
Vic G Tr r	8684	45	42	42	
Voyager P	3150	$11¾	11½	11½	— ¼
Vulcan Ind	1625	$15⅜	15½	15⅜	+ ⅛
Wainoco O	100	275	275	275	+15
Wajax A	3474	$14½	14⅛	14½	+ ⅜
Walk GW A	7640	$32⅜	32⅛	32¼	
Warn Can	900	$8⅜	8¼	8¼	— ⅛
Wrintn	1560	$5¼	5⅛	5¼	+ ⅛
Weco Dev	1400	220	210	215	— 5
Weldwod	1550	$13¼	13⅛	13⅛	+ ⅛
Wstburne	1575	$9⅜	9¼	9⅜	+ ⅛
Wburn wt	200	$5	475	5	+45
Wcoast Pt	4640	$5¾	5⅜	5⅜	
W Pet A p	725	$17	16¾	16⅞	+ ⅜
Wcoast T	4329	$25	24⅞	24⅞	
Wcost 8½ p	100	$52¼	52¼	52¼	
Wcoast w	10700	325	315	325	+10
Westeel	2810	$14½	14⅜	14½	
W Decalta	2200	$5¾	5½	5½	— ¼
West Mine	600	290	287	287	— 6
Westfield	21000	188	165	180	+17
Westnhse	1300	$22¾	22½	22½	— ½
Westmill	400	270	270	270	+10
Weston	4316	$17¾	17½	17⅝	
Whithorse	z80	140	140	140	
Whonok A	3100	$8⅛	8	8	— ⅛
Wilco	16700	27	26	27	+ 1
Willroy	8000	108	105	108	+ 3
Winco A	z10	$6¾	6¾	6¾	
Woodreef	24500	59	56	56	— 4
Woodwd A	590	$22⅝	22⅜	22⅝	+ ⅜
Wr Harg	z20	84	84	84	
YB Prop	z5	$6¾	6¾	6¾	
Yk Bear	2400	250	248	250	+ 4
Yukon C	15000	140	140	140	+ 6
Zellers	3935	450	440	450	
Trust Units					
BBC R un	350	$13¼	13	13	
BBC R wt	2520	170	170	170	+ 1
BM-Rt un	975	$13½	13½	13½	
BM-RT wt	8195	180	171	180	+10
C Perm un	3572	$8¾	8⅝	8⅝	— ⅛
Heitman u	3365	$7⅜	7⅜	7⅜	

MARKET REPORT

Closing quotations for Thursday, Feb. 12, 1976

Quotations supplied by The Canadian Press, Richarson Securities, Pitfield Mackay Ross and Co. Ltd., Merrill Lynch, Royal Securities Ltd., A. E. Ames and Co., Pemberton Securities, McLeod Young, Weir and Co., Dominion Securities Corp., Harris and Partners Ltd., Bongard, Leslie and Co. Ltd., the Royal Bank of Canada and the Bank of Nova Scotia.

New York

NEW YORK (UPI) — The Record-shattering January stock market rally boosted the value of all stocks on the New York Stock Exchange by $86.2 billion, the exchange said Thursday.

Added to the $174 billion increase in 1975, the value of all stocks on the big board has climbed $260 billion in 13 months. NYSE officials said the value of all stocks rose to $771.386 billion in January from $685.110 billion in December.

The total value is still below the high of $854 billion in Jnuary, 1973. Observers said last year's final figure was somewhat disappointing considering the value increased by $211.9 billion during the six months before the market ran out of steam.

Market activity Thursday was spotty with declines showing up from profit-taking. Some weakness was laid to slower investor interest because of Lincoln's birthday, a partial holiday. The NYSE index fell .21 to 53.55.

Many had anticipated the market would rally this year, but most were surprised with the magnitude of the January's surge. The Dow Jones industrial average climbed 122.87 points, or a record 14.41 per cent.

Just as important for brokerage houses was the fact New York Stock Exchange volume totaled 635,854,655 shares. The busiest month in its 184-year history. Virtually every previous short-term volume record was demolished.

CLOSING AVERAGES

30 Industrials	966.78	—5.12
20 Transportation	201.31	—1.42
15 Utilities	89.15	—0.16
65 Composite	296.17	—1.56

Volume 28.6 million.

ACTIVE STOCKS

Vol.		Close	Chge.
471,100	Amada	6¼	+ ⅝
436,800	Pan Am	6⅛	+ ¼
245,400	Exaco	25⅝	— ¼
234,700	Cen South West	15	— x
217,300	Atlas	4⅜	+ ⅜
214,500	Amax	52¼	— ⅞
196,700	Ponderosa	12⅞	+ ⅜
192,200	Citicorp	32¾	— ½
176,500	Amer Electric	21⅝	Unch.
173,600	Enserch	24	—1
165,900	G. D. Sealre	15⅛	— ⅝
163,300	Rollins	26¼	— ¼
162,100	Reserve	11	+ ½
155,600	CBS Inc Pref.	37⅝	+ ½
152,600	Holiday	19¾	+1

QUOTATIONS

Stock	Close	Stock	Close
Alcan	24	Inland Steel	49⅝
Alcoa	46	IBM	253¼
Allied Chem	41¾	Int. Harvest	25⅝
Allis-Chalm	15	Int. Nickel	31½
Amer Air	11	Int. Paper	73¾
Amer Brds	42⅞	Int Tel T	28¼
Amer Bcast	26½	Johns-Mann	27
Amer Can	33½	Kaiser Alum	33¾
Amer El P	21⅝	Kennecott	32½
Amer Metal	52¼	Kraft	42⅜
Amer Mtrs	6	Kresges	33
Amer Smelt	16¼	Ling-Temco	13¼
Amer Tel T	54¼	Litton Indus	9¼
AMF Inc	22½	Lockheed Air	7
Ampex	7¼	Matsushita	19¾
Anaconda	19¾	McDon Doug	17¾
Ashland Oil	25½	Merck	71¾
Atl Richfld	84½	Merrill Lynch	24½
Avco	8⅛	Minn M M	60
Avon	40½	Mobil Oil	53¾
Bell Howell	20⅞	Monsanto	94½
Bendix	53⅝	Mont Ward	29⅞
Beth Steel	42⅛	Motorola	48⅜
Boeing	28	NCR Corp	29⅛
Boise Cas	28¼	Natomas	24⅜
Borden	27½	Newmont	26¾
Borg-Wrnr	27⅞	Norton Sim	22
Bristol Mrs	74⅞	Owens-Ill	58⅜
Brunswick	15⅛	Pac Gas	21¼
Burl Ind	30⅞	Pan Am	6⅛
Burl North	36	Penn Central	2¾
Burroughs	101¼	Pepsi	73⅝
Caterpillar	81¼	Phillip Morris	55⅝
Col Bcast	54⅝	Phillips Pete	57
Celanese	54¾	Pit Bowes	17⅜
Chase Man	30½	Polaroid	39⅝
Chrysler	14⅞	Proc Gamble	88⅜
Coca-Cola	87⅝	RCA	25¼
Colgate-P	26⅞	Repub Steel	35¾
Comsat	30	Revlon	75¼
ControlData	24⅝	Safeway	46¾
Con Edison	16⅜	Schlumberger	76⅛
Cons Oil-Gas	8½	Scott Paper	21⅞
Crown Cork	21	Sears Roe	67½
Crown Zell	44⅝	Shell Oil	50¼
Delta	35⅛	Singer	16⅞
Disney	60½	Sperry	45⅞
Dow Chem	109½	Stand Cal	31⅜
Du Pont	155⅝	Sun Oil	29¾
EasternAir	5½	Southern Pac	34¾
East Kodak	111¼	Talley Ind	8⅞
El Paso	14¾	Teledyne	38¾
Exxon	88⅜	Telex	3½
Fair Cam	42⅝	Texaco	25⅝
Fed N Mtg	16¼	Texas Gulf	33¾
Firestone	25⅛	TWA	9⅜
Ford Motor	50⅜	Union Carb	73¼
Gam Skog	25¾	Union Pac	77¾
Gen Dynam	42⅜	Union Oil	43⅞
Gen Elec	52	Uniroyal	10⅜
Gen Foods	30⅞	UAL Inc	27
Gen Motors	63⅝	United Brands	7⅜
Gen Tel E	27¾	U.S. Steel	79⅝
Gen Tire	22	Western Air	10⅝
Georg Pac	49	Westinghouse	15⅝
Gillette	34⅝	Weyerhauser	43½
Goodyear	24¾	Woolworth	24⅝
Greyhound	16⅛	Wometco	17½
Gulf Oil	24½	Xerox	63⅛
Hilton Hot	36	Zenith	34¾
Homestake	40¾		
Honeywell	52¼		

BOX SCORE

	Thurs.	Wed
Issues traded	1,902	1,927
Advances	759	968
Declines	750	570
Unchanged	393	388

London

Quotations unavailtble, wire trouble.

The Financial Times Industrial Index 4.00.0, off 0.3.

DID YOU KNOW?

that there are only 6 homes left unsold in

arran house

Be our guest and inspect the subtle, dignified elegance of these one and two-bedroom homes

from 1:00-6:00 p.m. at

545 Rithet St.

(one block from Dallas between Menzies and south Turner) or call for an appointment at your convenience

NEWSTEAD REALTY LTD. 598-5188

One bedroom from $41,500

Two bedrooms from $49,000

2-9

2-12

HOTEL

Rare opportunity to own one of Victoria's super motels

★ CHOICE LOCATION
★ OVER 80 ROOMS
★ DINING ROOM (LICENSED)
★ FULL COCKTAIL LOUNGE
★ SWIMMING POOL
★ LOTS OF PARKING, PLUS
★ ROOM FOR EXPANSION

Principals Only $700,000 down No Triflers

JUST LISTED

Beautiful Waterfront Resort Cottages, Camping, trailers, Salmon Fishing. Heated Pool. Over 1,000 ft. on the Ocean.

$360,000.00

See Peter Brown of

ARTHUR E. HAYNES LTD.

Est. 1910

739 Fort Street, Victoria

386-3271 Res. 658-8168

Vancouver

VANCOUVER — Light trading brought mixed prices Thursday on the Vancouver Stock Exchange. Volume was 1.7 million shares.

Leading industrial was Fields, unchanged at $9½ on 20,400 shares. International Hydrodynamics climbed 10 cents at .75 on 19,300. Proflex was unchanged at .20 on 15,000.

Mines leader was Copper Lake, up a penny at .24 on 161,500 shares. Anglo Bomarc dropped 9 cents at $1.26 on 81,500. Hendrietta was unchanged at .42 on 50,500.

Whistler led the oils, unchanged at .27 on 50,000 shares. Monterey gained a penny at .12 on 19,000. Charleston was off 2 cents at 16 and Silver Crystal was unchanged at .15.

Nahatlatch topped the curbs, off a penny at .75 on 62,000 shares. Olympian rose a penny at .58 on 36,584. Arctic Gold and Silver was unchanged at .13 on 26,500.

Stock	Sales	High	Low	Close	Net Ch'ge
MINES					
Achron	7000	10	10	10	
Alice Lk	2000	8	7½	7½	
And Mns	2500	20	20	20	—1
Anglo Bo	81500	140	120	126	—9
Arcdia	2000	14	14	14	
Avino	17700	20	20	20	
Balfour	15500	46	44	44	—2½
Barier R	21400	111	100	102	—9
Bath N	13500	88	85	88	
Bimorl	15200	92	82	90	+9
Benson	2000	20	20	20	
Bily Got	9000	5	5	5	
Bow Rvr	6000	33	33	33	+ ½
Bmeda	7800	163	157	160	
BX Dev	12100	94	91	93	+2
Cd Nat re	3900	440	430	435	
Carolin	2800	133	125	133	+9
C Cons	1000	10	10	10	
Casino	3000	26½	26	26½	+ ½
Chnl Gld	1000	26	26	26	
Chatex	9000	30	27	30	+1
Cinabr	5000	51	47	47	—1
Citl Mil	5000	15	15	15	
Clayme	7060	74	70	72	
Colby	15600	77	74	76	+2
Col A pr	2500	85	85	85	
Colt Ltd	18500	29	28	29	
Comet	1000	40	40	40	
C Bamt	2500	13	13	13	
C Bound	21500	45	40	45	—2
Cns Ctex	z200	17	17	17	—5
Con Ct Sl	10000	7	7	7	
Cns Klco	2000	24	24	24	
Copr Lk	161500	26	22	24	+1
Coralta	1875	59	59	59	+2
Cream	5000	20	17	20	
Cutlass	1000	16	16	16	+1
Cypres	14000	37	35	35	—1
Dalton	2000	5½	5½	5½	+ ¼
Dankoe	z60	190	190	190	
Dav Kys	z200	23	23	23	
Dol Var	2000	15	15	15	
Dus Mac	3500	75	74	75	
Equat	7000	7	7	7	+1
Geo Dyn	10500	14	13	13	—1
Gnt Mas	6000	183	160	174	+14
Gbrltar	1400	$6⅛	5⅞	6	
Gladiat	500	7	6½	7	
G Gate	1500	21	21	21	
Gldn Std	7500	17	16	17	
Grando	9500	14	13½	14	+ ½
Grnduc	900	130	130	130	
G N Pete	2300	16	15	15	
Grn Eag	2500	8½	8½	8½	
Gsa Res	4600	232	215	215	—19
Hallark	4000	47	46	46	
Henriet	50500	44½	38½	42	
Hihawk	1500	23½	23	23½	+1½
Ice Stat	5000	13	13	13	
Imp Met	10000	16	16	16	
Initial	1000	20	20	20	+2
Ill Bmc	z100	62	62	62	
Iso Mine	500	122	122	122	
Jersey	20000	54	53	53	
Joy Ind	500	35	35	35	
Kamad	1000	12	12	12	
Kent E	1000	17	17	17	
Kindx	1000	21	21	21	
Lada	1500	22	22	22	+2
Laguna	3000	9	9	9	
Laura	500	8	8	8	
Lori E	1000	10	10	10	
Lornex	100	720	720	720	
LP Ind	3000	20	20	20	
Makao	2000	14½	14½	14½	+ ½
Mark V	3000	70	70	70	—2
Mid Mtn	5300	25	23	25	
Mt Sick	1000	4½	4½	4½	
Nevex	8000	41	40	40	
N Cinch	800	20	20	20	
Nw Min	2000	18	18	18	
New Pyr	5500	25	24½	25	+ ½
N Terr	1000	11	11	11	
Nicola	500	8	8	8	
Nthair	200	217	215	217	+2
NW Vent	4500	125	125	125	
Oro	1000	5	5	5	
Oxbow	2000	70	68	70	+2
Pcifc Rs	12200	190	180	190	+9
Pthfndr	6300	40	38	40	+ ½
Pegsus	1000	57	57	57	
Perry R	5300	180	170	175	+4
Placer	1200	$21	21	21	
QC Exp	9100	102	99	102	+4
Rackla	4000	15	15	15	
Redfrd	z100	45	45	45	+5
Ryslo	2000	15	15	15	—1
Sabina	3600	135	130	135	+10
S Jcinto	1500	18	18	18	—2
Saxton	1100	17	17	17	
Seaforh	3500	28½	27	27	
Shld Dev	1000	35	35	35	
S Spring	41000	35	30	34	
S Stndrd	4100	105	101	105	
Sonesta	10000	10	10	10	
Sproat	5500	24	23½	23½	+1½
Thor Ex	4000	140	135	140	—1
Trwest	1500	13	13	13	
Torngn	2000	29	29	29	
Unt Chef	4000	32	30	32	+4
UFC	11600	20	18	20	—1
U Hrne	20000	40	40	40	
Westld	500	10½	10½	10½	
Vally Cu	740	800	795	795	
Vestor	17000	95	95	95	+1
Wlcom	900	101	101	101	—1
Yukn Gd	1500	36	35	36	+2
Znith	1000	7	7	7	
Warrants and Rights					
Ang B Wt	3000	58	52	52	—4
Col B w	3470	8	5	5	—5
Cyr wt	z200	14	14	14	+2
Grnst Wt	500	150	150	150	—5
INDUSTRIALS					
Abitibi	1300	$12	12	12	
Al Ven P	960	225	210	225	+25
Ardi Ind	500	50	50	50	—2
Ath Col	250	125	125	125	
Austin	z350	40	40	40	—2
BBC Un	120	$13	13	13	— ¼
Block	1250	420	400	415	+15
BC For	100	$21½	21½	21½	
Bc Tel	200	$12	12	12	
Canter	2000	36	36	36	—2
Cor Ind	500	40450		450	+5
Daon Dv	2000	$8¼	8⅛	8¼	
Field	20400	$9½	9½	9½	
Finning	400	$11½	11½	11½	+ ½
GN Land	1000	100	100	100	
Grt W Stl	500	$6	6	6	
Grouse	200	130	130	130	
I Wood	300	135	135	135	
I Hydro	19300	75	65	75	+10
IU Intl	5600	$13	13	13	
Kaiser	1150	$12⅛	12	12	
Keg Res	1000	80	79	79	
Key Ind	12000	25	23	24	
M B	1600	$23⅜	23	23	+ ⅞
Madill	100	$8½	8½	8½	
Massey	1100	$26	26	26	+ ⅛
Mhwk pr	250	225	225	225	+25
Nwmrk	500	65	65	65	+1
Pace	686	171	171	171	
PN Gas	500	340	340	340	
PNG pr	z50	$14⅛	14⅛	14⅛	— ⅞
Pac Pete	200	$30	30	30	
Portcm	3500	110	100	110	+10
Potter	601	440	440	440	
Proflex	15000	20	20	20	
Renn In	300	110	110	110	
Steel A	300	$29¾	29¾	29¾	
TRP D	14000	$53¼	53¼	53¼	
Tr Mtn	100	$9⅞	9⅞	9⅞	
Wardr	2300	240	235	235	
WTC A	14000	$53¼	53¼	53¼	
Whon A	700	$8⅛	8	8⅛	
Wdwrd	1000	$22¼	22¼	22¼	
Warrants and Rights					
Bbc Wt	1000	170	170	170	
Bmrt Wt	1000	171	171	171	
NB Ck W	1000	16	16	16	
Kasr Wt	100	$9⅛	9⅛	9⅛	
OILS					
August	13150	31	29	31	+1
Capt Int	5100	7½	7½	7½	
Charltn	9700	16	15	16	—2
CPayet	600	23	23	23	
Cop Ex	1000	6½	6½	6½	
Coseka	5800	360	335	335	—20
Coynex	4000	138	135	138	+3
Frehid	1000	45	45	45	
Mntry A	19000	12	12	12	+1
Plains P	11788	21	20	21	+1
Pondry	1000	20	20	20	
Prince	1000	17½	17½	17½	
Range	z250	16	16	16	
Seneca	8000	75	70	70	—5
S Christl	9500	15	14	15	
Skat Res	1000	65	63	65	+8
Stampd	3030	330	320	325	—5
Sunlite	200	410	400	400	
Tcoma	4000	14	13	13	—1
Whisflr	50000	27	27	27	
VANCOUVER CURB EXCHANGE					
Aaron	9500	33	31	31	—3
Abaca	2000	41	41	41	
Amber	2000	15	15	15	
Arctic	26500	14	12	13	
Aurus	16000	79	72	72	—9
Avlnch	3500	83	80	82	—3
Bch Gld	1000	17½	17½	17½	
Bermst	z270	18	18	18	
Betina	500	16	16	16	—2
Bnvsta	500	13	13	13	
Bonevil	11000	46	44	44	+2
BPI	7000	17	16	16	—1
Brn Mns	5500	31	31	31	
Bur Gld	500	21	21	21	—1½
Cannon	5500	33	27	32	+4
Chingr	25000	9	7	9	+1
Chanel	1000	9	9	9	
Chatm	1050	16	16	16	—1½
Cleaver	3000	20½	20	20½	
Cst Int	3000	12	12	12	
Cobre	18000	35	32½	35	+2
Con Mon	1000	18	18	18	+1
Corval	6500	46	44	45	+1
Dall Exp	4000	24	20	24	+4
Dasher	1000	10	10	10	+1½
Data Sys	1000	19	19	19	
Decade	2000	27	27	27	
Diana	3000	68	61	65	—6
Dune Ml	2500	20½	20	20	—2
Edina	7000	37	36	36	+1
Envoy	2000	44	44	44	—2
Espina	1000	25	25	25	—3
Gbx Mns	18250	72	68	68	
Gentry	7000	10	10	10	
Geoqus	1000	50	49	50	+5
Gold An	2000	40	40	40	
Grn Res	4200	14	12	12	— ½
Grt Bear	1500	26	24½	26	+1
Groton	1000	15	15	15	+1
Hesca	4000	47	45	45	—1
Hoko	1000	52	52	52	
Host	10500	95	90	95	+5
Junex	4000	16	16	16	+2
Kndahr	10000	72	70	72	
Kariba	500	18½	18½	18½	+ ½
Kendal	5000	9	9	9	
Komo	6500	2	2	2	
Lmans	500	54	54	54	—1
Lion Mn	30000	30	28	29½	+1½
Lurn Mt	5500	10	8	10	
Mhrja M	3000	48	48	48	
Mns Dor	5000	39	35½	35½	—4½
Nahat R	62000	75	68	73	—1
NCong	z400	8	8	8	
New Den	2000	16	16	16	
NMX	2000	47	47	47	
Nomad	14600	53	51	52	+1
N A Tech	500	45	45	45	—2
Norwih	2500	9	9	9	
Nu Enry	1000	30	30	30	
Olymp	36584	58	53	58	+1
Orina	1000	34	34	34	
Phlco Rs	6000	32	31	32	
Quest	500	28	28	28	
Rainbw	500	45	45	45	
Rich Hil	3000	20	19	19	—2
Rimrck	10800	58	50	55	—1
Rockel	1000	53	50	53	
Rnrico	1000	25	25	25	
Santa	2000	6	6	6	
Satrn Rs	3000	29	29	29	
Sioux M	4000	20	20	20	
Sothcn	2500	25	25	25	
Starbrd	1000	18	18	18	
Susie Gd	2500	21	20	20	
Swim Lk	2500	25	25	25	+1
Synrgy	5000	49	49	49	
Tagus	14000	10	9	10	+1
Tandm	1000	19	19	19	—1
Tapin	7500	25	23	23	
Univex	2000	35	35	35	
Vanita	10500	28	26	27	

Money

AT Montreal

U.S. dollar	0.9956	+ 1/50
Pound sterling	2.0171	—12/25

At New York

Canadian dollar	1.0044	— 1/50
Pound sterling	2.0250	—13/25

U.S. FUNDS

Purchase price of U.S. funds in Victoria area 0.9900 with 0.9905 for travellers cheques and 0.9800 for coins. Selling rates 1.0005 for cheques and 1.0010 for cash.

Nominal selling price of other monies in Canadian funds: Australia dollar 1.2840; Austria schilling .0554; Belgium convertible franc .0262; Bermuda dollar 1.0125; Brazil cruzeiro .1106; Bulgaria lev 1.0295; China renminbi .5200; Czechoslovakia crown .1850; Denmark krone .1650; France franc .2270; Germany mark .3990; Greece drachma .0295; Hungary forint .0446; India rupee .1155; Italy lira .001380; Japan yen .003387; Mexico peso .0850; Netherlands guilder .3800; New Zealand dollar 1.0675; Norway krone .1840; Poland zloty .0306; Portugal escudo .0394; Romania leu .2021; South Africa rand 1.1750; Spain peseta .01690; Sweden krona .2320; Switzerland franc .3970; U.S.S.R. ruble 1.3340; Venezuala bolivar free .2375.

Bonds

(Street Prices)

Day money — mod, 8¾; Spec call — mod, 9¼; Comm pap — 9¼; Short cdas — active, up 5c; 8½ Dec 1578 100.20-30; Mid cdas — active, up ⅛-¼; 4½ Sept 1-83 77⅝-⅞; Long cda — active, up ⅛-¼; 100 ct 1-95 101⅝-⅞; Prov — active, up ⅛-¼; Ont hyd 10¼ Jan 29-01 100.⅝-⅞; Corps — quiet, up ⅛-¼; CGT 10⅞ Mar 15-96 100⅝-⅞; US mkt — quiet, up ⅛.

Grain

WINNIPEG

	High	Low	Close
Flax—			
May	676	673	673
Jly	—	—	680
Oct.	—	—	678
Nov.	—	—	660
Rapeseed—Thunder Bay			
May	—	—	489
July	—	—	474
Oct.	—	—	456
Rapeseed—Vancouver			
Mar	520	511	513
Jun	422	514	515½
Spt	520½	513¾	514½
Nov	516	511	512
Rye—			
May	275½	267	271
Jly	268½	261½	265
Oct	—	—	257½
Nov	—	—	243
Barley—			
May	234½	231½	231½
Jly	232¼	229¾	229¾
Oct	—	—	224
Oats—			
May	164½	162½	163¼
July	159	157¾	158½
Oct	—	—	153

CHICAGO

	High	Low	Close
Wheat—			
March	392½	378	387
May	398½	388	393
July	400½	390½	395½
Corn—			
March	274	269½	272
May	279½	274½	277½
July	283¼	278	281½
Oats—			
March	165	161	163½
May	159¾	155½	158½
July	155¼	152	154¾
Soybeans—			
March	490¾	480	483
May	499	488¼	491½
July	506½	496¼	499½

Commodities

SILVER—Chicago (per oz.)			
FEB.	4.16.50	4.09.00	4.09.00
MAR.	4.16.00	4.11.00	4.11.00
APR.	4.19.50	4.11.00	4.12.00
COPPER—New York (per 100 lbs.)			
FEB.	56.00	55.80	56.60
MAR.	56.80	55.80	56.80
APR.	—	—	57.20
LUMBER—Chicago (per 1,000 bf.)			
MAR.	168.50	166.00	168.40
MAY	176.70	174.00	176.00
JUL.	180.60	178.50	179.00
PORK BELLIES—Chicago (per 100 lbs.)			
FEB.	70.70	70.00	70.70
MAR.	70.10	69.42	70.10
MAY	70.52	68.50	70.52
PLYWOOD—Chicago (per 1,000 s.f.)			
MAR.	162.00	159.40	159.50
MAY	165.00	162.10	162.50
GOLD—Winnipeg per oz.)			
APR.	131.90	130.60	130.75
JUL.	133.70	132.40	132.70
OCT.	135.70	134.70	134.70

Metals

LONDON (AP) — Wednesday's closing metals bid-ask in pounds sterling per metric ton; silver in pence per troy ounce:

Copper—Spot 593-593.5; futures 612-612.5.

Tin—Spot 3,195-3,197; futures 3,257-3,258.

Lead—Spot 170.00-170.50; futures 176.25-176.50.

Zinc—Spot 336.50-336.75; futures 347.25-347.75.

Silver—Spot 204.7-205.9; 3 months 209.8-209.9.

Montreal

CLOSING AVERAGES

65 Industrials	192.82	+0.61
13 Utilities	138.73	—0.20
7 Banks	252.42	—0.13
8 Papers	125.14	+1.82
85 Composite	192.82	+0.61

Volume 1 million.

Mutual funds

TORONTO (CP)—Recent prices mutual funds supplied by The Canadian Mutual Funds Association Thursday. They are the net asset value per share or unit (NAVPS) last calculated by tt fund in accordance with its pricing practice as contained in the prospectus of the fund. n—no sales charge, x—⅞.S. Fund, y—delayed NAVPS, xd—ex-dividend.

Fund	NAVPS	Fund	NAVPS
CMFA Members		**Canagex Gr**	
AGF Group		yBond	9.22
Amer Grwth	4.71	yFund	9.47
Cdn Gs Egy	12.44	yInternatnl	8.03
Cdn Sec Gth	5.09	yMortgage	10.17
Cdn Trusteed	4.43	Capital Gth	10.19
Corp Invest	5.45	xChase	6.82
Corp Inv Stk	4.70	**CML Group**	
Gwth Equity	5.83	Growth	6.74
Japan	7.41	Intl Energy	2.31
nMoney Mkt	10.00	Intl Gth	4.63
Special	3.01	Intl Income	3.32
All Canadian Gr		Univest	5.27
Compound	5.30	xComp Cap	4.37
Dividend	5.71	**Desjardins Gr**	
Northrn Egy	3.27	Canadian	7.27
Revenue Gth	3.61	yHypotheq	4.23
Venture	2.83	yInternatl	7.04
4000	3.75	yObligatns	4.77
Calvin Bullock Gr		Quebec	3.60
Acrofund	1.13	PEP	2.08
CIF	4.43	nySpec	4.27
Eaton Group		Dixon, Krog	5.93
Commwth	13.80	yDomin Comp	6.46
Growth	9.17	**Dreyfus Group**	
Income	4.44	Inc	11.50
Internatnl	6.49	Internatl	12.61
Leverage	3.71	nExecutv Can	5.96
Venture	3.27	nExecutv Intl	1.65
Viking	5.21	xFid Trend	21.33
Guardian Group		nHarvard	5.96
Enterprise	.84	Heritage	1.96
GIS Comp	9.21	**Industrial Gr**	
nGIS Incom	2.88	Indust Amer	2.16
yGrwth Fnd	8.27	yIndust Div	5.97
North Amer	3.41	Indust Eq	4.98
Mutual Acu	5.47	Indust Gth	15.93
Mutual Inc	4.63	yIndust Inc	10.36
Sec Income	9.42	yIndst Pens	20.44
World Equity	5.35	ITCO	5.09
Investors Group		**Keystone Gr**	
yGrowth	11.42	Canada	6.87
yInternatnl	5.78	Cus K-2	5.59
yMortgage	4.79	Cus S-1	19.27
yMutual	5.34	Cus S-4	3.53
yRetiremnt	5.56	Polaris	3.55
yProvidt Mu	7.08	xLex Rsrch	14.60
yProvidt Stk	5.17	xManhatn	2.87
Nat Res Gth	3.78	Marlborough	4.71
Planned Invest Gr		Natrusco	14.21
Canada Cum	4.94	**NW Group**	
Canada Grth	6.04	Canadian	4.73
Pld Resourcs	4.09	Equity	6.65
Pld Sec Inc	5.33	Growth	5.11
Taurus	4.09	xOne Wm St	14.48
Pret et Revenu Gr		xOppenhmr	6.45
Americain	8.96	**Pemberton Gr**	
Canadien	6.48	nPacific Div	5.20
Retraite	6.05	nPacific Inc	2.69
Prevest Mut	6.93	nPacific Res	2.68
Prudential Gr		nPacific Ret	4.87
Growth	5.80	nPacific US	4.49
Income	5.03	**PHN Group**	
Savings Invest Gr		yBond	10.94
American	8.96	yCanadian	7.79
Canadian	6.48	Fund	14.56
Retiremnt	6.05	Pooled	28.91
United Bond Shr		nyRRSP	11.42
yRoyFund	6.20	**PMF Managmt**	
yRoyFnd Inc	4.97	nPreston Mut	6.33
United Group		nXanadu Fd	3.68
yAccumula	4.15	**Principal Gr**	
yAccumu R	4.42	yCollective	5.87
yAmerican	1.24	yGrowth	4.12
yHorizon	2.03	yVenture	2.72
ySecurity	4.53	xPutnam	10.32
yVenture	2.62	Scotiafund	.95
yVenture Ret	4.04	Sterling Eqty	6.00
Universal Gr		xTech	7.11
Save Equity	8.15	Temple Gth	9.48
Save Income	5.04	**Trans Canada Gr**	
Non Members		A	5.43
Assoc Inv	5.38	C	10.87
yBeaubran	4.54	Special	4.4
ynBoltTrem E	6.05	Vanguard	5.76
Cdn S Afr Gd	4.39	Western Grth	4.82

More finance pages 9 and 10

OPEN HOUSE

THURS., FRI., SAT., 1:00-4:00

6776 WENDONNA PLACE

A quiet cul-de-sac near Butchart Gardens, 2 yr. old, 4 BR home with large family room in developed lower level. Large lot with fruit trees and attractive flower beds. Well priced at $66,900. MLS 15342

386-2111 (Off.) DARLENE PEDERSEN (Res.) 656-1881
386-2111 (Off.) JACK FETHERSTON (Res.) 652-2269

MONTREAL TRUST CO.

2-12

Net Earnings

Alberta Gas Trunk Line Co. Ltd., year ended Dec. 31: 1975, $26,050,000, $1.08 a share; 1974, $17,810,000, 85 cents.

Canada Cement Lafarge Ltd., year ended Dec. 31: 1975, $24,337,000, $1.25 a share; 1974, $23,257,000, $1.19.

Cominco Ltd., year ended Dec. 31: 1975, $73,621,000, $4.34 a share; 1974, $86,287,000, $5.08.

Cockfield, Brown and Co. Ltd. year ended Dec. 31: 1975 $305,500, 51 cents a share; 1974, $108,000, 30 cents.

Goodyear Canada Inc., year ended Dec. 31: 1975, $5,187,000, $1.95 a share; 1974, $7,701,000, $2.91.

Molson Cos. Ltd., nine months ended Dec. 31: 1975, $21,368,000, $1.56 a share; 1974, $18,238,000, $1.33.

ELECTRICIANS MILLWRIGHTS

Required by Prince Albert Pulp Company Ltd.

Rate of pay is currently under review. The present rate being $7.23 per hour plus .33 cents per hour COLA.

Prince albert is a city of over 30,000 population. Located in rolling country at the south edge of the forest and lake country of Saskatchewan.

Educational, recreational and medical facilities are excellent. Recreation facilities include: hunting, fishing, golf, skiing, indoor and outdoor swimming and skating. Educational and medical facilities include easy access to the Saskatoon campus of the University of Saskatchewan, 90 miles south of Prince Albert by first class highway.

Moving of family and household effects will be paid by the company plus a paid time allowance for house hunting and settling in.

Applicants must have sufficient experience and time in the trade to quality as equivalent to Saskatchewan journeyman status.

Olease apply in writing stating qualifications and outlining previous experience to **Personnel Department, Prince Albert Pulp Company Limited, Box 3001, Prince Albert, Saskatchewan S6V 5T5.**

2-13

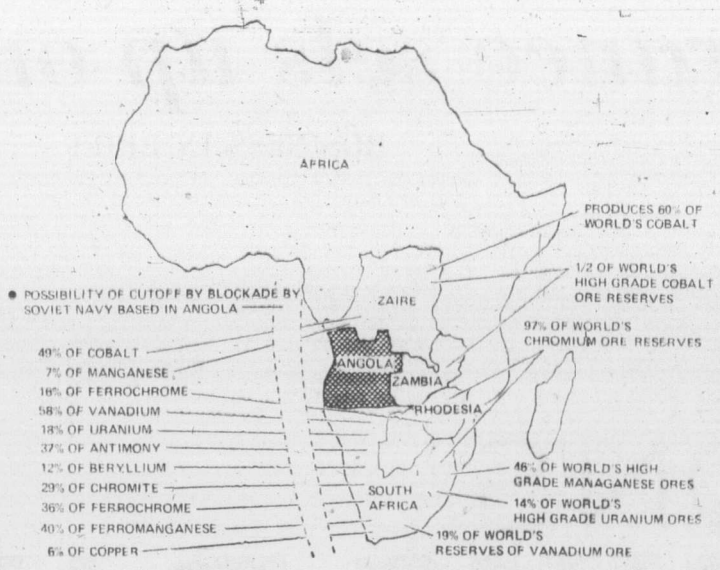

Minerals imported from U.S.

Victory in Angola vital to industry

By GEORGE GIBSON
Colonist Business Editor

What are the consequences for U.S. industry when Angola falls into the communist bloc?

In the view of Abraham Hurlich, San Diego, the imminent fall of the African country will soon be a reality and the result will mean that manufacturing in the U.S. and Canada will be denied some essential metals.

The Californian was in Victoria Wednesday to speak to the Vancouver Island chapter of the American Society for Metals in his role as society vice-president and trustee. He reiterated some of his remarks to the society in an interview Thursday.

Hurlich pointed out that Angola's neighboring countries, Zaire and Zambia, as well as nearby Rhodesia and South Africa, are major shareholders of cobalt, chromium and manganese ores. He added that if Angola falls, the Soviet Union may feel compelled to set up naval bases there to match the strength they already show on the eastern half of the continent in naval matters.

Hurlich
. . . simple matter

This, Hurlich said, would make it a simple matter for the Soviets to control the sea lanes around Africa and he pointed out the possibility that they could even set up a blockade that would halt shipments to North America.

"It seems to go this way," Hurlich added. "If a country such as Angola falls, its neighbors start to rethink their political leanings because they're now surrounded by a heavily-armed country.

Hurlich, who is manager of materials technology for the Convair Aerospace Divisions of General Dynamics, gave an example or two of the danger surrounding the supply of the strategic materials.

"Take cobalt. It's used to make high-grade alloys for jet engines," he said. "Zaire and Zambia between them have 60 per cent.

"South Africa and Russia between them have 92 per cent of the world's manganese supply. South Africa and Rhodesia together have 97 per cent of the world's chromium ore within their borders, and so on."

The metals expert, who is currently working on Centaur and Atlas rockets for communications satellites, pointed out that manganese must be used in making steel stronger and it makes up 1.3 to 1.4 per cent of strengthened steel.

"I estimate that the U.S. will produce about 150 million tons of steel this coming year. That means that we'll need about 1 million tons of manganese.

"Now, if we just had to provide an alloy we'd likely come up with a substitute for the manganese but the truth is that that element is vital to reduce the sulphur content and aid in oxidizing," he said.

Hurlich went on to say that U.S. industry is lagging in devising new ways of getting around such technological problems. If some of them could be solved, problems such as those in Africa could be surmounted.

The society vice-president continued on the same vein with regard to the energy problem.

He claims that too much energy is being used up in producing metals and that alternate ways are just waiting to be discovered.

WINDSHIELDS REPLACED
ALLIED GLASS
Victoria 388-5108
"Anything in Glass"
2-12

Treasury Bills

OTTAWA (CP) — New 91-day treasury bills issued Thursday: $300 million at an average price of 97.886 and an average yield of 8.66 per cent. Last week: $300 million at average price of 97.893 and average yield of 8.63 per cent. 182-day: $80 million at an average price of 95.840 and average yield of 8.71 per cent. Last week: $80 million at average price of 95.876 and average yield of 8.63 per cent.

Livestock

CALGARY (CP) — Sales at the Calgary livestock market Thursday totalled 847 cattle, 118 calves and 636 hogs, good stock steer calves 500-600 pounds 36-42.25, 400-500 pounds 36-42.75, good stock heifer calves 400-500 pounds 27-32.75, good feeder heifers over 700 pounds 25-31, hogs 67.55-67.75, average 67.66.

Gold

LONDON (AP) — Thursday's closing gold prices in U.S. dollars per ounce: London — $131.375; Paris — $134.94; Frankfurt — $130.67; Zurich — $130.37; Hong Kong — $128.18; Beirut — closed.

Silver

Closing basic price of 1,000-ounce certificates in the Victoria area $4.09 U.S. bid per troy ounce and $4.15 asked. Previous day $4.06 and $4.12.

Alberta

ALBERTA CLOSING STOCKS
By The Canadian Press
Alberta Stock Exchange—Thursday

Complete tabulation of Thursday transactions. Quotations in cents unless marked $. Net change is from previous board-lot closing sale.

Stock	Sales	High	Low	Close	Net Ch'ge
Abacus	447	$15½	15½	15½	+ ½
Alta Energy	7035	$9⅝	9½	9⅝	+ ¼
Can Obas	3300	205	195	195	
Conventurs	1192	300	295	300	
Cord	2900	$9⅛	9	9	
Cryogenic	2200	200	185	200	+15
Cultus	2150	8	8	8	
Duke	1000	65	60	65	
Invictus	3000	13	13	13	—2
Jetex	6000	72	70	72	—6
Nemco	10600	200	190	200	+6
N Gatewy	1000	32	32	32	+2
Nordex	500	20	20	20	
Norex	4000	35	35	35	+3
Northrim	8700	105	100	100	+5
Petroquest	1200	385	375	375	
Plains	6961	20	20	20	
Sackville	12438	51	49	51	+2
Shore	4000	65	60	65	+10
Sparrow	4000	110	110	110	—6

Total sales 82,663.

BOOK NOW . . .
Banquets, Receptions, Parties, etc.
from 25-1,100 People
STARDUST
385-1031

Outlook brightens

VANCOUVER (CP) — There has been a dramatic improvement in British Columbia's business outlook for the first half of 1976, William Hamilton, B.C. Employers' Council president said Thursday.

The majority of respondents' to council survey believe business conditions will improve in the first six months of this year, Hamilton told an economic forum sponsored by the council.

Hamilton selected highlights from the survey, which was submitted to 156 B.C. companies employing 166,000 people.

The respondents felt that unemployment has reached a plateau, with 52 per cent expecting it to remain the same during the first six months, and 20 per cent expecting it to decrease, Hamilton said.

Thirty-seven per cent think the inflation rate will remain the same, while 29 per cent expect it to decrease, he said. This adds up to about two-thirds tending to be optimistic, compared with 45 per cent at the start of 1975.

He said the improvement is probably due partly to expectations based on the federal government's anti-inflation program.

Another area which has shown a dramatic change, Hamilton continued, is labor-management relations, which 17 per cent of the respondents think will improve. Six months ago no one anticipated an improvement.

TRADE YOUR HOME
FOR A LARGE 2 BEDROOM SUITE
in
East Park
Overlooking Beacon Hill Park — close to shopping transportation and seafront, these spacious 2 bedroom suites offer the ultimate in retirement living.
OPEN HOUSE
1050 Park Boulevard
(Corner of Cook)
MONDAY TO SATURDAY 1:30-4:30
Priced to sell — from $43,500
For Special Appointments to View
Call 592-2407
Whyte & Gower
OAK BAY PROPERTIES LTD.
2227 Oak Bay Avenue
"Victoria's Leading Condominium Brokers"
2-10

TRADE YOUR HOME
FOR A
2-BEDROOM SUITE
IN
Waltham House
VISIT 1101 HILDA
Corner of Cook and Hilda
EXCEPTIONAL VALUE
FROM ONLY **$39,000**
These well priced condominium homes are selling fast — only 10 still available.
VIEW MON. to SAT. 1:30-4:30
SPECIAL VIEWING MORNING OR EVENING
See these spacious 2 bedroom suites, 1½ or 2 bathrooms — Located close to shopping, buses, Beacon Hill Park and the Dallas waterfront.
CALL 592-2407
Whyte & Gower
OAK BAY PROPERTIES LTD.
2227 Oak Bay Avenue
"Victoria's Leading Condominium Brokers"
2-10

5 AND COUNTING DOWN
That's all. Today only 5 more discriminating buyers can capitalize on this unusual opportunity to purchase one of Victoria's best built condominiums.
Clarence House
139 Clarence St.
(Between Simcoe and Niagara)
Unsurpassed views from these two bedroom, two bathroom 1250 sq. ft. suites. Enjoy the indoor swimming pool and many other amenities.
PRICED FROM
$66,000 to $76,000
M.L.S.
TRADE YOUR HOME
OPEN TO VIEW
MON. TO SAT.
1:30-4:30
Special appointments Call
H. BLAKE 592-2407
Whyte & Gower
2207 OAK BAY AVE.
VICTORIA'S LEADING CONDOMINIUM BROKERS
2-10

Canada Trust is Pleased To Present
Grande Oaks
Adult Oriented
TOWNHOUSES
OPEN MON. TO SAT.
1:00 to 4:30
3968 Cedar Hill Rd.

These 18 deluxe units are situated on approximately 2-acres and have been designed to offer you the utmost in comfort and serenity. You will be delighted with the quality construction, extensive soundproofing, front and rear patios and plush carpeting. Do not hesitate! Become one of the eminent few who will own a prestigious Grande Oaks Townhouse.
Price from $58,000-$59,900
CANADA TRUST
Realtor
REALTOR 595-5171

OPEN SAT. 1:30-4:00 **OPEN SAT. 1:30-4:00**

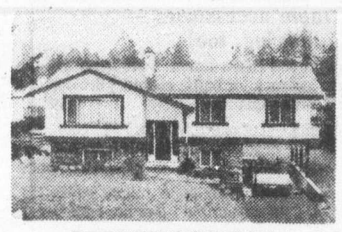

BRENTWOOD BAY
$64,900
6770 WOODWARD DRIVE
(Off Wallace)
A three or four-bedroom, full-basement, immaculate home in a beautiful area. Priced low for quick sale.
592-2978 Office 595-2413
384-8075 Pager 498
BRIAN HIGGINS

HIGH QUADRA
$54,900
979 CLOVERDALE
A charming two-bedroom, full-basement home situated with a high view panorama. New financing will make this an excellent starter — not a penny to spend! 979 Cloverdale is a real winner!
383-3865 Office 595-2413
384-8075 Pager 344
J. W. JERRY DOWNER
Pace Properties Ltd.
Real Estate Agents 1640 Oak Bay Avenue
2-13

leasing.... could be for you!
MOTOR TREND CAR OF THE YEAR
Plymouth **Volaré** SEDAN
FROM
$105
Per Month
36 Month Net Lease

ENSIGN LEASE
CHRYSLER LEASING
CARS·TRUCKS
1061 Yates at Cook 386-2411

Autoplan
BEAUTIFUL
EASY 123
BRITISH COLUMBIA
Licence & Insurance
OPEN EVERY EVENING AND SATURDAYS
db david burr LTD.
2-15 CORNER FORT AND BROAD 384-9335

OPEN HOUSE

UNIVERSITY PARK TERRACE
1870 McKENZIE AT GORDON HEAD RD.
HOSTESSES ON DUTY
7 DAYS A WEEK
1:00 - 6:00
For Further Information Please Call 477-8549
Deluxe 1 and 2-Bedroom Condominium Homes
Choose your new home in this ideal location — next door to the Racquet Club and the University of Victoria. This beautiful complex offers many of the important amenities for easy living: Exercise Room, Sauna, Billiard Room, Patios, Court Yards, Bicycle Room, Whirl Pool, Recreation Rooms, Underground Parking plus the added convenience of a Resident Manager.
For Special Appointment to View, Please Call:
KENNETH R. MILLAR 384-4630
DIVERSIFIED HOLDINGS LTD.

'Road to serfdom' banker's warning

VANCOUVER (UPI) — One of Canada's major bankers warned Thursday that people could find themselves on a "road to serfdom" unless there is an immediate halt to the "malignant growth" of big government in Canada.

He said government now dominates people's economic lives on a scale unknown since the Second World War bringing "ominous implications" for fundamental freedoms.

"If we Canadians value our freedom, we ought to be more and more concerned about the increasing weight of our governments," the chairman of the Bank of Montreal, Fred McNeil, told an economic forum.

Insurance sets up ombudsman

TORONTO (CP) — Royal Insurance has announced a plan to provide policyholders with an independent arbitrator or ombudsman, to mediate complaints that cannot be settled amicably. Royal, which describes the plan as the first in the Canadian insurance industry, will pay all reasonable fees and expenses for the ombudsman. The Royal policyholder may choose any individual whose qualifications as an ombudsman are acceptable to Royal, the company said. Any decision of the ombudsman will be binding on both sides.

□

QUEBEC (CP) — The Price Co. and Abitibi Paper Co. Ltd. announced Thursday they are forming a new joint company named Abitibi-Price Wood Ltd. which will become the largest lumber-producing organization in Eastern Canada. The companies said in a statement that operations will begin April 1 with the opening of an office in Toronto.

□

BEIRUT (Reuter) — Banks in Lebanon reopened Thursday after a two-month closure at the height of the country's civil war, but many bankers said there was no rush to withdraw funds.

Financial experts said this reflected the people's faith in the general situation and its improvement following the ceasefire agreement worked out by Syria and Lebanese leaders Jan. 22. Since then, life in this capital has slowly returned to normal.

□

MONTREAL (CP) — Montreal could suffer a massive increase in unemployment following the Olympic building boom, says an official of the federal department of regional economic expansion (DREE). And the federal government is much less likely to offer economic aid this time, as it did in the slump which hit the city following Expo 67, Robert Montreuil, DREE deputy minister for Quebec, said in a recent interview.

□

OTTAWA (CP) — Retail sales level totalled $4.79 billion in November, a 17.3-per-cent increase from sales in November, 1974, Statistics Canada reported Thursday. The largest increases were recorded by automobile dealers, whose sales were up 37.1 per cent from the previous year, and grocery and confectionary stores, where sales were up 26.1 per cent. Of 28 classifications, all but two increased—specialty shoe stores dropped 19.6 per cent and book and stationery stores declined eight-tenths of one per cent.

BUSINESS IN BRIEF

EATON'S BONUS DAYS SAVINGS

Downtown BONUS DAY

Friday's the day to save! Hurry in to Eaton's for bargains galore from every floor. Prices reduced to fit your budget now. Personal Shopping only.

On Sale Friday 9:30 a.m. to 9:00 p.m. Saturday 9:30 a.m. to 5:30 p.m. If quantities last.

HOUSEWARES

Equip your kitchen with bargains from this clearance group!

Shop early and pick from stainless steel bowls; sugar, cream and tray sets; 50-pce. flatware sets; step-on cans or paper towel dispensers; green "Super Health" casseroles; mesh fry pan lids; Urethite plastic floor finish; assorted pots and pans; string yacht mop refills; stacking stools with padded seats — plus lots more, all grouped for quick clearance. **50c to 24.99**

Housewares, dept. 254, main floor, home furnishings building

LINGERIE and FOUNDATIONS

Bandeau bras — Playtex 18-Hour Bra with nylon lace cups, elastic sides and back. Style No. 21 in sizes 34-40 B and 34-42 C; style No. 28 in sizes 36-42 D. White only. **6.99 and 7.99**

Assorted bras — in broken sizes and colors. Includes laces, nylon tricot; some with Kodel polyester lining, some unlined. **1.99 to 5.99**

Kayser ½ slips — with gored skirts; stretch lace at waist. Antron III non-cling nylon in white only. S.M.L. in average and tall. **4.99**

Long gowns — in brushed acetate and nylon some with embroidery and lace trim; sleeveless or long sleeve styling; assorted colors and prints. S.M.L. **9.99**

Long robes — in nylon/polyester with acetate lining. Princess line styling; stand-up collar; assorted prints. M.L.XL. **19.99**

Lingerie and foundations, dept. 209/609, floor or fashion.

SPORTING GOODS

Clearance of Pool Tables

"Canadiana" pool tables — 4x8' Slatene pool tables have heavy-duty steel frame for stability Laminated teak finish. Four poster legs with levelers. Limited quantity only. **329.99**

"Hustler" 4x8' table — has slatene bed. Rigid V frame construction. Ball return and storage box are silent. Top quality wool cloth. Limited quantity. **269.99**

"Shark" 4x8' table — ½" slatene bed. Gum rubber cushion, snooker-type pockets. **169.99**

"Canadiana" slate snooker table — has laminated teak finish. 3-piece Italian slate bed is ¾" thick. Top quality wool cloth. 1 only **499.99**
Installation, **75.00**

"Threesum" bumper pool table — floor sample. Versatile table converts to dining table or card table. Complete with cues and balls. **219.99**

Supreme pool table — has slate top, sturdy construction. 1 only. Our best model. **699.99**

Bumper Pool table — has ¾" slatene bed. 35x50" size can be used in many small rooms. Complete with balls and cues. Limited quantity. **149.99**

Pool table accessories — clearing, too!

Cue rack — sturdy wood construction. Installs on the wall, holds 6 cues, has rack for balls; counter; drawer for accessories. Limited quantity **9.99**

Starter accessory kits — complete with two 52" cues, plastic triangle, bridge head, cue chalk, rule book and either pool or snooker balls. **22.99**

2-pce. deluxe cue — made with solid maple shaft, brass to brass joint, "Indestructible" ferrule, leather tip and rubber butt. **5.49**

Clearance group — odds and ends of accessories including everything from chalk to balls. **75¢ to 24.99**

Special savings on table tennis tables

¾" table tennis table — in official 5x9' size. Folds on wheels for easy storage. Play-back feature for practise. **64.99**

½" table tennis table — 2 only. Official size. Kiln dried hardwood top. Folds up for storage, also features play-back. **54.99**

"Super Brute" table tennis table — has ½" bed. 2 only Folds for storage, play-back feature. **59.99**

Sporting goods, dept. 261, lower main floor

DOWNSTAIRS BUDGET STORE

Men's hooded sweat shirts — In 100% acrylic, zip front, fleecy lining. White trim on red or yellow. S.M.L., not all colors in all sizes. **7.99**

Men's short-sleeve shirts — No-iron 65% polyester, 35% cotton. Assorted checks. M and L. **3.99**

Tablecloths — In a 50% polyester, 50% cotton blend with a stain-release finish, permanent press. Mostly florals in assorted colors. Sizes 52x52" or 52x70" **2.99 and 4.99**

Queen-size sheets — Service weight 75% cotton/25% polyester in blue and gold floral pattern. Queen size only in flat or fitted styles. **5.49**

Women's outdoor jacket shirt — In bright red plaids. 48% acrylic, 30% wool, 22% linen. Tailored with long sleeves, button front, tailored collar. S.M.L. **3.99**

Women's coats and jackets — Knee-length coats or hip-length jackets in broken styles. Some one-of-a-kind. Assorted colors, fabrics, sizes. **15.99**

Women's tops — Clearance from stock. . . . some seconds. Includes long-sleeve, short-sleeve and sleeveless styles in polyester or acrylic knits. All machine washable. S.M.L. **1.99**

Men's Hush Puppies — Substandards. Broken styles; some with small flaws that should not affect the wearing qualities. Mostly slip-on sytles with suede uppers. Assorted colors. 7-10½ collectively. **7.99**

Downstairs Budget Store

FURNITURE

Folding chairs — Model 293. By Plydesign. Has canvas seat and back, chrome legs. **99.95**

Cedar chests — Model 114. Modern, walnut finish. **129.95**

Nest of tables — Italian design. Set of three. **89.95**

Stacking stools — In natural wood finish. Set of three. **24.95**

Brentwood rocker — Cane back and seat. Walnut finish. **144.99**

Furniture, dept. 270, second floor, home furnishings building.

TOILETRIES

Wilkinson Get Acquainted Razor — with blade, comfortable to use bonded shaving system. **39¢**

Mitchum anti-perspirant spray — Powerful anti-perspirant buffered to be safe for skin. 5 oz. **2.25**

Gillette "The dry look" — Dry control for hair. 6 oz. size. **1.19**

Sudden Beauty hair spray — In super hold or regular hold. For a natural look. 275 gr. **89¢**

Neet lotion — Creams away hair. Longer-lasting smoothness. Lemon 100 ml; regular 115 ml. **1.04**

Noxzema Anti-perspirant deodorant — helps keep odour away for 24 hours. 10-oz. size. **1.40**

Soft & Dri Anti-perspirant — the non-sting deodorant. For everyday protection against odour and wetness. 5-oz. **1.18**

Toiletries, dept. 212, lower main floor

STATIONERY

Bridge chairs — Sturdy padded chairs, some with black plastic and chrome; others with soft napped fabric. Early shoppers get best pick of limited quantity. **18.27 to 26.77**

Stationery, dept. 208, lower main floor

HARDWARE

Springfield Aluminum Window Thermometer — Celsius and Fahrenheit digits. **3.99**

Hardware, dept. 253, lower main floor

DRAPERIES

Rattan basket chair — With wrought iron legs, 26" diameter. Natural color. Great for the rumpus room. **6.99**

Quilted throw-style bedspreads — Mostly twin size, some king and queen sizes. Assorted fabrics and colors. **41.29 to 99.99**

Drapery remnants — Wide selection, shop early for best choice of fabrics, patterns, colors. Assorted sizes. **49¢ to 10.99**

Ecru drapery lining — Completely washable 100% cotton. 47" wide. Yd. **1.59**

Draperies, dept. 267, second floor, home furnishings building

NOTIONS

Tote bag — Shoulder-strap style in beige canvas with brown trim. Vinylal lining. Three domed outside pockets. Approx. 10x13". **2.50**

Children's thongs — In assorted colors, plastic; sizes 6½ and 7½. For swimming or in the shower. **10¢**

Notions, dept. 222, lower main floor

LEATHER GOODS, UMBRELLAS

Men's wallets — Black leather. **3.99**

Women's clutches — Leather, assorted colors. **3.99**

Umbrellas — Women's collapsible umbrellas in print or plain. **10.99**

Leather Goods, dept. 217, main floor

SPORTSWEAR

Blouses — Includes shells, long-sleeve styles, shirts and some dressy blouses. Prints and plains in pure silk, polyesters and polyester/cotton. Pinks, blues, cream and many more. 8-16. **3.99 to 19.99**

Sportswear, dept. 246, floor of fashion.

JEWELLERY

Clearance of fashion jewellery — From regular stock, also manufacturer's samples. Earrings, beads, chains, pins. **50¢ to 10.00**

Birthstone rings — Sterling silver with synthetic birthstones. Assorted sizes. **9.99**

Sterling silver or gold-filled bangles — Make welcome Valentine gifts. Assorted designs. **4.99**

"Liquid silver" chokers — Popular style, with mother-of-pearl or simulated turquoise inserts. **9.99**

Jewellery, dept. 215, main floor

PET SHOP

Wild bird seed — 8 lbs. of fresh clean seed. Excellent mixture includes sunflower, peanuts, oats and more. **1.99**

Cat flea collar — 2-in-1. **1.99**

Habitrail Choo-Choo — Self-contained fun house for hamsters and gerbils. Wheel and bell attachments, water bottle. **19.99**

Pet Shop, dept. 354, lower main floor

CALCULATORS

Corvus Desk Top Calculator 0300 — with 4 basic functions, square root, reciprocal, percentage. Full floating decimal. **69.00**

Corvus Calculator — 4 basic functions, square root, reciprocal, percentage keys. Added feature of digital clock and calendar. **79.00**

Calculators, dept. 306, lower main floor

MEN'S SHOES

Royal Sceptre English shoe sale — Seven styles in traditional and high-fashion looks. Slip-on, tie and boot styles. All featuring leather soles, rubber heels. Sizes 7-12. **26.99**

Men's shoes, dept. 237, main floor

HOSIERY

All sheer panty hose — With reinforced toe, one size fits 90-150 lbs. **59¢**

Hosiery, dept. 201, main floor

SHAVERS

Women's shavers — Schick "Caprice" in presentation case or Philips "Ladyshave" in vinylal travel case. **9.99**

Shavers, dept. 515, main floor

MAJOR APPLIANCES

Viking Standard freezer chest — 15 cu. ft. **289.99**

Viking Deluxe freezer — 7 cu. ft. **249.99**

GE Frost-Free Refrigerator — Demonstrator, 1 only 15 cu. ft. Gold. **489.95**

GE Frost-Free Refrigerator — Slightly marked, 1 only 17 cu. ft. Avocado. **619.95**

Viking All refrigerator — Demonstrator, left hand door. 12 cu. ft. Avocado. **349.99**

Viking Frost-Free refrigerator — Demonstrator, 16 cu. ft. Avocado. **499.95**

Viking automatic dishwasher — White. **379.99**

Maytag automatic dishwasher — Gold. **479.99**

Viking double oven range 1 white; 1 gold. **809.99**

GE Self-Cleaning range — Slightly marked, 1 only. **539.99**

Major Appliances, dept. 256, main floor, home furnishings building

HOUSEHOLD LINENS

Clearance of bedding

Group includes great buys in queen-size electric blankets; sheets; bedspreads, mattress covers, skirts and shams; pillows. Assorted designs, colors and fabrics. **99¢ to 20.49**

Household Linens, dept. 236, third floor

WOOLS AND FANCY GOODS

All Canadian Stitchery kits — Include stamped design, crewel yarn, needle, easy-to-follow instructions. Design choice includes "Sugar Bush," "High Tide," "Foothills" and "Alpine Meadow." **8.95**

Metal ash trays — 23" tall, black with gold-color trim. **3.50**

Wools and Fancy Goods, dept. 224, third floor

BOYS' WEAR

Clearance of boys' clothing — Assortment includes jean jackets, jeans, knit shirts, sweaters, underwear Broken colors, fabrics, sizes 8-20. **99¢ to 10.98**

Boys' Wear, dept. 432, third floor

ACCESSORIES

Women's mules — Washable pile slippers, cross-over vamp style. White with assorted pastels. S.M.L. **2.69**

Accessories, dept. 201, main floor

COSMETICS

Conditioning Creme Rinse — 7.7-oz. bottle. **2.59**

Afterbath Splash — 8-oz. bottle. **3.99**

Hand and Body Lotion — 8-oz. bottle. **2.39**

Cosmetics, dept. 216, main floor

TOYS

Wood puzzles — Thick strong plywood made into easy-to hold pieces for toddlers. 4 different pictures to choose from. **3.49**

Tent and camping set — Inflatable plastic, 22 pieces scaled to fit any 11½" doll. **2.49**

Team Game — for 2 to 6 players. The wheeling-dealing hockey game. **5.99**

Bulldozer and shovel — Heavy gauge metal, moveable parts. **2.49**

Planet-of-the-Apes dolls — 8" action figures, six different figures to choose from. **2.49**

Texan six-shooter — A fine 100-shot repeater for the young cowboy Strong die-cast metal. **2.59**

Happy Horse — Battery-operated with walking action. Leash control for start and stop. (Without batteries.) **2.99**

Child Guidance Mail Sorter — Sturdy plastic construction. From sender to receiver, the small child has the fun of learning how mail systems work. **5.99**

Putt Putt auto transport — Tough wood and plastic construction. Non-toxic finish. No batteries needed. Comes with two Putt Putt cars. **3.99**

Putt Putt camera — Sturdy plastic, no batteries needed. Camera is a colorful kaleidoscope. **4.57**

Peanuts Push and Play — By Child Guidance. See Peanuts and the Gang in their own playhouse! Plastic construction. **5.99**

Toys, dept. 227, lower main floor.

WATCHES

Styles for men and women — 17 jewel movements, 1 year guarantee. **14.99 to 29.99**

Watches, dept. 215, main floor

KEN DOBSON
"a new sport in town"
C-FAX 1070

The Daily Colonist.
(ESTABLISHED 1858)

LARGE SELECTION
Ford
VANS AND PICKUPS
peter pollen ford

A free spirit who asks to be harnessed

By DON COLLINS
Colonist Reporter

Terry Shaw is travelling light.

In his hand, a bagful of memories.

On his lips, a handy poem or two.

It's apparently the way to go for a man who is in a hurry to become premier of B.C.

And Terrance Andrew Shaw is in a hurry.

"By June 11 I'd like to get an election called," the blue-jeaned free spirit from Kamloops said Thursday.

Why June 11?

"It seems like as good a time as any."

These days the 34-year-old Shaw is bouncing between North Vancouver and Victoria and spending as much time as he can around the legislative buildings talking to anyone who will listen.

Not everyone will.

"But that's all right. If they haven't got time for me, I haven't got time for them."

He hopes some will remember him as Terry Shaw, the guy who contested the provincial election in Kamloops in 1972 as an independent of sorts and collected all of 49 votes.

Then, maybe they'll appreciate what he's up to now — which is this:

"I'm applying for the job of premier, and I'm doing it the best way I can.

"You don't know my party? How could you? I just started a party today.

"It's the Canadian National Party of Canada, and in B.C. it is the Canadian National Party of B.C. — same principle for the other provinces."

If it's national, why not skip this premier business and shoot for the heavy role of prime minister?

"Maybe later — I'm interested in B.C. right now."

Shaw says his new party (he hasn't got around to registering it just yet, or letting anyone know about it) stands for "thousands of things," but principally upholds the idea of Canada for Canadians and stiffer taxes on foreign investment.

The present Social Credit government, he insists, "is too right wing."

If you want details of his past — his memories — they come spilling out of a small club bag, along with old family pictures and cigarettes.

There's this list of the 1972 election results in Kamloops showing his percentage of the popular vote was 0.21.

"I started to run as a non-Action Canada candidate after Paul Hellyer dropped out of the Action Canada movement he started. But when none of the reporters would talk to me, I saw I didn't have a chance and told people not to vote for me.

"Then I went out and campaigned for the NDP."

Shaw is sure the big day will come. "I've got 10 per cent of the people with me," he says.

What he really means, he says, is that he thinks he knows 10 per cent of the people in the province. And when the time comes, he'll run some of these people as candidates.

In the meantime, Terry Shaw likes to greet people with a bit of a poem:

"What is life but full of care . . . We have no time to stand and stare."

If you want, he can offer you others. If you don't, he just puts it this way:

"I spend my time looking for problems. I try to make people smile.

"Some people think I'm crazy."

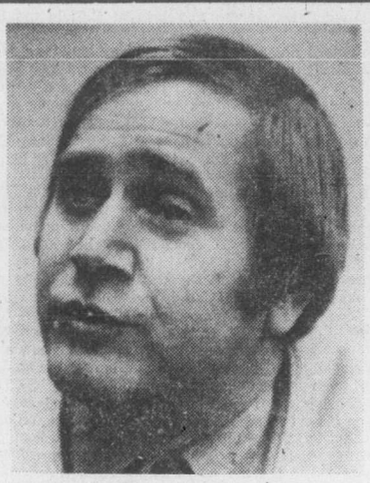

Shaw: '10 per cent with me'

Fireman rides bathtub two storeys

Damage was estimated Thursday at between $20,000 and $30,000 in an uncompleted-building fire which Victoria police and firemen said might have been "of suspicious origin" or caused by a construction torch.

All 20 Victoria firemen on duty at 5:30 a.m. sped to the scene in three pumpers and an aerial truck when a neighbor and policemen in a passing patrol car reported flames coming from the roof of the four-storey, 35-suite building at 135 Gorge.

Firemen controlled the flames in half an hour but not before heavy structual damage was done to the building — or before firefighter Terry Gains, 30, son of Saanich Fire Chief Harold Gains, went on an unusual ride.

Gains was standing in a bathtub on the fourth floor as he tried to open a wall. The floor gave way and Gains, still in the bathtub, dropped to the third floor and then to the second. The fall was 16 feet and Gains escaped with bruises.

Deputy Fire Chief Carl Coates said the origin of the blaze had been traced to inside a wall near a second-floor bathroom. He said one possible cause might have been a plumber's torch but officials were also checking reports that "someone was seen in the area" about 1 a.m.

Six suites were damaged as the flames worked upward. The heat caused water pipes to rupture and carpeting and underlay stored in the basement was damaged by the resulting small flood.

Construction of the building began about two months ago and had only reached the drywalling stage. Saanich and Oak Bay firemen went on standby for Victoria but no other alarms were received.

Meanwhile, Saanich firefighters were kept busy Thursday afternoon with two house fires that each caused an estimated $1,000 damage.

Firefighters were first called to a vacant house at 1825 San Pedro shortly before 3:30 p.m. and succeeded in controlling the fire that had damaged part of the roof.

Almost an hour later, a second truck was dispatched to the W. J. Beattie house at 2614 Dean to douse a bedroom fire.

No one was home at the time.

A Saanich fire department spokesmen said no cause for either fire had yet been determined.

—Colonist photo by Ian McKain

Where fireman fell through floor

Balcony book grows on you

Highrise gardeners in city make work a best-seller

Despite the trend to highrise and condominium living, books on the growing hobby of balcony gardening are still hard to find.

One unassuming publication recently produced in Victoria is even becoming hard to buy because it has won acclaim from several horticulture experts and is selling out.

The Balcony Gardener by Green Thumbs was first published last year mainly for the 40 members of the Green Thumb gardeners club.

Its fame has already spread to California where a professional grower has asked for a copy, saying the book is only the second non-commercial one he has found on the subject that is accurate.

Club members, mostly elderly and all enthusiastic balcony gardeners, put the booklet together "with the gals Xeroxing and stapling," club chairman Kay Ransom said.

Various members wrote the chapters containing tips for the starting highrise gardener and some original ideas for better plant growth.

Editor Ruth Judson also did the illustrations, with striking cover art by gardener Rose Wing.

When a large department store representative phoned members to see if the store could sell the book, they decided to print more copies professionally, Mrs. Ransom said.

They say printing is expensive but the group's main objective is to promote balcony gardening.

Since more copies were distributed, the group has had a call from Ken Wilson, University of British Columbia botanical gardens supervisor.

According to Mrs. Ransom, Wilson said the book was remarkably factual for an amateur club.

He also praised some unorthodox ideas members developed themselves and wrote about.

Since that time, California hydroponics garden official James Flett has written to the club for a copy.

The booklet is available in limited supply in book and grocery stores in Victoria.

Damage heavy but two unhurt

Oak Bay Constable Robert Smirl and Brenda Logan, 1607 Rockland, escaped injury Thursday afternoon when a collision at St. Ann and Cranmore caused heavy damage to both vehicles. Police said later Mrs. Logan had been advised she would receive a traffic violation report for failing to stop at a stop sign.

Driver blamed in death

After deliberating for more than an hour, a coroner's jury early today found a 16-year-old high school student drove dangerously in causing the death earlier this month of a 37-year-old deaf-mute.

Elizabeth Ann Hughes of 5199 Rambler was pronounced dead on arrival early Jan. 10 at Victoria General Hospital after being hit on Elk Lake Drive by a car which failed to stop.

Mrs. Hughes and her husband Kenneth were walking home from Saanich's Royal Oak Inn around midnight Jan. 9-10 when tragedy struck.

The coroner's six-person jury attached no blame to the couple.

Earlier in the inquest the jury had been told that the 16-year-old student hit a woman on Elk Lake Drive near the intersection with the Pat Bay Highway after driving alongside a friends' auto. The jury was told that the student and a friend had been drinking at the Royal Oak Inn immediately prior to the incident. However, evidence was given that the student had only two beers. His friend told the inquest Thursday night that he himself had drunk 14 beers during the evening.

—Colonist photo by Ian McKain

Victorious Miss

Smiling Kathleen Hall, left, 16, was crowned Miss Teen Victoria on Thursday night and won a $300 Woodward's wardrobe and a trip to Toronto for the Miss Teen Canada contest. The Mount Douglas student was judged best all-round teenage girl by a panel of five men and one woman. Runnersup were 14-year-old Tracey Johnson, right, Mount Newton, and 16-year-old Michelle Lampert of Victoria High.

Splash on delivery

Got a fire? Just drive it around to your local fire department and they'll be glad to put it out.

No, firefighters haven't gone the way of the family doctor and the house call but Victoria firefighters at the Fort Street station couldn't be blamed Thursday for thinking they had.

Shortly before noon, a B.F.I. disposal truck with smoke pouring from its container pulled into the station. Firefighters put the hoses to it and then sent the driver on his way to the dump with his charred load.

Apparently it was not the first drive-in fire for the station. Usually, according to a station spokesman, a driver has dropped a cigarette into car carpeting, can't find it and wants firefighters to put out the smoke.

$240,000 collected

Writs 'charm' tax dodgers

Victoria's scheme to collect property tax arrears from the business community is working like a charm.

Out of nearly $700,000 owed by 91 property owners, $246,000 has been collected so far, all of it under merely the threat of court action.

Writs against 19 more delinquent taxpayers were issued by county court officers by Thursday, bringing the total since Monday to 29.

Here's the list of persons and companies against whom writs were issued Wednesday:

Vista Homes Ltd., 202-1207 Douglas, owing $26,000; Ideal Sawmills Co. Ltd., 2735 Bridge, $17,000; Hatley Holdings Ltd., 1417 Harrison, $2,910; Ship Chandlers (McQuade's) Ltd., 1252 Wharf, $4,000; Richard Lyle Matthews, developer, 80 San Jose, $1,200.

New England Hotels Ltd., 1312 Government, $3,800; Sidney Donald Vantreight, 806 Haliburton, $1,000; Empress Industries Ltd., 474 Cecelia, $2,300.

Grant Derek Lapp and Ina Shaireen Lapp, 975 McKenzie, $1,346; Fairburn Holdings Ltd., 1845 Fairburn Drive, $2,628; Mohan Singh Johal, 2735 Bridge, $4,505; Mohan Singh, trucking contractor and president of Ideal Fuel Co., 98 Sims Ave., two writs totalling $3,545.

Victoria Plastics Company Ltd., 144 St. Lawrence, $3,408; John Francis Valiant, apartment service, and Marlene Jean Valiant, 1357 Esquimalt Road, $1,272.

Peter Hallum Dearing, accountant, 647 Niagara, $1,759; Victoria Auto Wreckers Ltd., 631 Princess, $3,487; Norwood Holdings Ltd., 845 Burdett, $20,098.

Pictures of Guatemala shown for quake relief

Jorgen Svendsen has a strong personal reason for staging his film show in aid of Guatemalan earthquake relief next week.

The well-known Victoria professional photographer and his family visited Guatemala in the course of a 10½-month tour of 23 different countries last year.

"When you get to know people, you get closer to the country," Svendsen says. In Guatemala the Svendsens were warmly welcomed wherever they went.

They became good friends of one Guatemalan family in particular — a couple with five children — and before parting they invited one of the girls to stay with them in Victoria.

At New Year's came a letter from Guatemala City saying young Teresa could come, and Svendsen began making arrangements with the immigration department.

On Monday of this week the Svendsens got a letter from Guatemala City, mailed Feb. 1, saying Teresa would be coming Feb. 10 and that the family would phone her flight number on Feb. 8.

"There has been no phone call, no Teresa," says Svendsen.

So, thinking of Teresa and her family — and the thousands of victims of the Feb. 5 earthquake — Svendsen has decided to show movie footage and slides of the trip he and his family took from December, 1974, to November, 1975.

There will be no admission charge for the show Thursday at 8 p.m. in Oak Bay Junior High, but Red Cross representatives will be in attendance to collect donations for Guatemalan relief.

All the donations will go directly to Red Cross aid in Guatemala — none will go to costs of presenting the public show, Svendsen said. Victoria Mayor Michael Young will open the program.

The films will primarily depict Guatemala City, but there will also be scenes from other Central American countries as well as Norway, Finland, Denmark, part of Germany, Austria, Yugoslavia, Italy, Switzerland and Holland. Svendsen will give the commentary.

He's quite mad, you know

Tribute to Frederick XIII

By DON COLLINS
Colonist Reporter

All someone has to do is mention Friday the 13th and I'm in trouble.

That fact was impressed on me many years ago when a city editor in Ontario told me to do one of those bad luck Friday the 13th stories.

Phoned the librarian and told him to give me what material there was on the subject. Three hours later he called back to say he couldn't find anything on "this guy Frederick the 13th."

Half a day shot. I'd get even. Filled a regular chocolate bar wrapper with several squares of laxative. Sent it to the librarian with a note — "To a loyal subject . . . Frederick the 13th."

THE LOYAL subject broke several existing track records and — as fate would have it — wasn't so loyal after all. He turned in Frederick the 13th.

Dethroned by the city editor, I spent Friday the 13th writing obituaries and stories about butterfly collectors.

Actually, I should have known by that time that Friday the 13th really was a bad day — at least for me.

How could I ever forget the important midget hockey playoff game staged on just such a day?

There we were . . . game tied . . . a minute to go.

And there I was . . . great defenceman . . . playing it cool as an opposing forward came in on me — one on one.

Backed in on my own goalie. Sat on him, as a matter of fact. Possible glory went down the tube by a one-goal margin.

"Guess it was a bad luck day," I said after the game.

The goalie said nothing. He just punched me between the eyes.

ANOTHER MEMORABLE Friday the 13th brought a blind date with a muscular young lady who had serious thoughts about becoming a professional wrestler. She answered my chauvinistic doubts by throwing me off a balcony.

With one mighty heave she destroyed my pride, my left shoulder and the landlord's rosebush. The landlord destroyed my eardrums.

So, here I am again — faving another Friday the 13th today. Supposed to warn readers against black cats and walking under ladders. That kind of stuff.

Never mind that. Just watch out for that guy Frederick the 13th and librarians who eat gift-wrapped laxative.

Personally, I'm going to spend the entire day in a closet. What evil can befall a man there?

If you know, don't tell me.

jim tang

If you haven't a cheering interest stemming from family, friendship or geographical ties, then you cannot help but hope that it will be the Crawford Bay rink which will prevail in the provincial boys' high school championship, now in progress at the Victoria Curling Club, to earn the right to go to Kapuskasing next month to represent B.C. in the Canadian championship.

Crawford Bay? Well, as almost any long-time resident of coastal British Columbia can tell you after a look at an atlas, there is a Crawford Bay, B.C. It may not be a settlement in the true sense of the word, but stretched along or just off Highway 3A as it runs along the east shore of Kootenay Lake just inside the mountain time zone are a couple of gas stations, a general store, a post office, and, doing the most to make it a place, the Crawford Bay school.

The school looks after the education of about 185 British Columbians bussed in from a radius of about 125 miles. About 130 of the students are in the kindergarten and intermediate grades, and there are 55 who have reached junior or senior high-school level.

Nine miles to the north is Riondel, which is about 30 miles north and east of Nelson and which almost became a ghost town when the famous Bluebell mine (lead and zinc) was closed down in 1971. Only about one house in five was occupied at the town's lowest point, but it has since become somewhat of a retirement centre and is now the home of 300, most of them senior citizens.

Riondel has a two-sheet curling rink, and some of the students played in adult leagues. But there was no organized student curling, or even a student rink until about a month before the East Kootenay high-school playdown. Then Greg Siermaczeski, a teacher who escaped from Humboldt, Sask., at an early age and found what he was looking for at Crawford Bay after discovering it wasn't in Toronto, put together a school rink for the playoff. It wasn't easy because there were barely enough curlers to man each position, but Sandy Graham, who became skip because he had the most experience, Enzo Salviulo, Tony Collazzo and Mike Paulhus became the first rink to represent Crawford Bay in the provincial final.

They hadn't curled together before, and they didn't have much in the way of curling gear. There were no matched sweaters, some of the rink curled in sneakers and none of them had proper gloves—a lack which resulted in numerous blisters, many of them raw, on the road to the provincial final.

★ ★ ★

It was a rough road, but the trip was certainly interesting. Unknown and untested and unsponsored, the Crawford Bay rink arrived in Kimberley for the East Kootenay playoff believing it would have to make its bid without its skip, who had suffered a severely-sprained ankle in a basketball game the night before. Fourteen-year-old Nando Salviulo was brought along as a replacement, but when there was some doubt that he could be used, a freezing ointment was rubbed on Graham's left ankle, it was taped up and he limped out to call the shots in the double-knockout competition which also included rinks from Creston, Fernie, Cranbrook, Kimberley and Invermere.

There was early attention when Crawford Bay bested Creston on the first draw, but it shifted away when that was followed by an eight-end thrashing from Fernie.

However, the story wasn't to end there. Graham, who missed only two shots in a "B" side win over Kimberley, got the break he needed in the "B" final against Fernie when he raised in the winning rock while trying to draw a narrow port. Crawford Bay then breezed to victory in the playoff game although off to a 1-3 start.

Next came the best-of-three Kootenay final against Trail, a big moment for the Riondel Curling Club which began badly when last rock in the first game brought Trail three counters and a one-rock decision. But the Trail rink missed a last-rock chance to tie the second game and Crawford Bay, off to an 8-1 start, took the decider, 8-7, when a last-rock draw by Graham cut out two of three Trail counters.

★ ★ ★

It was a close thing, and it happened only last Saturday, but the community wasn't about to send its representatives to the provincial final looking out of place.

The Bluebell Recreation Club, The Riondel Curling Club and the Kokanee Karnival of Sports made donations to get a fund-raising project underway. Nando Salviulo, the youngster who didn't get to play, ran a concession stand during the playoff with Trail and turned over $64.75, and the collection box placed in the Riondel Village Store added another $71.05 — not including the $5 brought to coach Siermaczeski's home by an elderly couple who had been away when the fund drive started.

In one way or another, almost $300 was collected, and rink members drove to Nelson Tuesday and managed to find a store which had four matching sweaters at least reasonably close to the right sizes. They couldn't find the other gear they needed, and there were the problems of lettering and club crests. With no lettering available, some black felt was procured and mothers and friends gathered at the Siermaczeski home Tuesday night to work until past midnight to manage a professional-looking job of lettering. Club crests weren't available at the club but assiduous telephoning got each player a crest, three of them removed from sweaters of enthusiastic club members.

Nor did the support end there. The school board agreed to pay the difference between air fare and the mileage allowance so the Kootenay champions could fly to Victoria, and the Nelson branch of the B.C. Automobile Association, which booked the flight, donated handsome travel bags.

There were some anxious moments Wednesday morning when it appeared as if bad weather might prevent the flight; but the Crawford Bay curlers arrived at Pat Bay just after noon — in time to complete their outfitting, although it wasn't to be easy, even now. They got soaked walking from their hotel to a department store in an unsuccessful attempt to get outfitted with curling shoes. Gar Taylor came along to get that looked after, but it wasn't until a trip to the Victoria club for a practice game in the evening that they completed the outfitting by getting the gloves.

The Kootenay champions didn't look at all out of place when play started Thursday morning, and their 2-1 record made that apply on the tally sheet, too. They may not get to Kapuskasing but the provincial final doesn't offer as much as they got out of getting to it.

Unpredictable Canucks author Forum shocker

Vancouver Canucks, who rise and tumble in almost inexplicable fashion, took off Thursday night and accomplished what had seemed to them the impossible.

Not only did the Canucks score their first-ever league victory over Montreal Canadiens, but they did it in Montreal by getting six goals past Ken Dryden while allowing the NHL leaders only four scoring shots. It left Canucks with a 1—25—5 record against the Canadiens.

A 4-0 first period and some sharp goaltending by Ken Lockett, particularly in the third period, did it for the Canucks.

Canadiens, who were defensively sloppy in the first period, were 0-5 before they seemed to realize they were in trouble. They got to 2-5 by the end of the second period but Canucks scored again early in the third period and held on as Canadiens desperately tried to pull it out.

Ron Sedlbauer, just back from the Central League, probably earned a permanent NHL job with two of the Canucks' first-period goals. Dennis Ververgaert, who had three points, also scored twice for the Canucks. And Bobby Lalonde had two assists and a goal.

Peter Mahovlich scored twice for Canadiens, but Guy Lafleur managed only an assist and had his lead over Bobby Clarke in the individual point race cut to three points.

Clarke scored his 26th goal and had three assists in boosting his point total to 83. His gain came in a 6-1 rout of New York Rangers, who were outshot 46-27 by the surging Philadelphia Flyers.

Mel Bridgman, steadily moving into contention for the rookie award since an injury to Rick MacLeish gave him a chance to play regularly on the Flyers' second line, scored his 17th and 18th goals.

It was the fourth straight victory for the Stanley Cup champions, who had come out of a five-game road trip without a win and were being challenged for the division lead by New York Islanders.

While the Flyers were hitting top form, the Islanders slumped badly and are now 11 points in arrears without any games in hand. The New York club, only four points out after a Feb. 4 win over the Rangers, have since lost to Detroit Red Wings, the Flyers and Canucks. And they continued their ineffective play Thursday night by barely managing a 2-2 tie with the lowly Kansas City Scouts.

Scouts, unbeaten in their last four games, managed only 19 shots on goal, but they took a 2-1 lead early in the third period and the Islanders needed a two-player advantage to get the tying goal midway through the period.

VANCOUVER 6, MONTREAL 4

First Period
1. Vancouver, Robitaille (7), 6:34.
2. Vancouver, Sedlbauer (12) (Snepts, Lalonde) 7:32.
3. Vancouver, Ververgaert (28) (Dailey, Kearns) 15:15.
4. Vancouver, Sedlbauer (13) (Blight, Pratt) 18:09.
Penalties — Trembley (M) 2:48; Snepts (V), Wilson (M) 5:01; Richardson (V) 11:41; Temblay (M) 14:17; Gainey (M) 14:43; Snepts (V) 19:55.

Second Period
5. Vancouver, Ververgaert (29) (Lalonde, Grisdale) 2:46.
6. Montreal, Roberts (13) (Jarvis, Savard) 8:55.
7. Montreal, Mahovlich (26) (Savard, Shuft) 17:07
Penalties — Dailey (V) 10:23; Lafleur (M) 11:19.

Third Period
8. Vancouver, Lalonde (7) (Ververgaert) 1:36.
9. Montreal, Mahovlich (27) (Lafleur, Awrey) 10:26.
10. Montreal, Risebrough (11) (Lambert, Tremblay) 10:55.
Penalties — Richardson (V), Mahovlich (M) (minors, majors) 0:30; Lapointe (M) 2:07.
Shots on goal by:

Vancouver	16	9	11	—38
Montreal	8	15	12	—35

Goal — Lockett, Vancouver; Dryden, Montreal.
Attendence — 15,049.

N.Y. RANGERS 1, PHILA. 6

First Period:
1. Philadelphia, Bridgman (17) (Lonsberry, Dornhoerfer) 15:32.
Penalties — Maloney (R) 2:24; Lonsberry (P) 4:14; Dupont (P) 7:51; Van Impe (P) 16:22.

Second Period:
2. Philadelphia, Barber (30) (Clarke) 1:15.
3. Philadelphia, Clarke (26) 1:40.
4. NY Rangers, Vadnais (11) (Gilbert, Vickers) 2:29.
Penalties — Joe Watson (P) 4:27; Maloney (R) 6:56; Goodenough (P) 8:05; Kelly (P) 10:34; Gilbert (R) 12:00; Jarrett (R) 12:48; Dupont (P) 15:45.

Third Period:
5. Philadelphia, Bridgman (18) (Lonsberry, Kindrachuk) 6:46.
6. Philadelphia, Leach (37) (Barber, Clarke) 9:04.
7. Philadelphia, Barber (31) (Clarke, Leach) 15:56.
Penalties — Vadnais (R) 4:55; Vadnais (R), Barber (P) (majors) 15:56; Kelly (P) 16:18.
Shots on goal by

NY Rangers	8	8	11	—27
Philadelphia	17	15	14	—46

Goal — Davidson, NY Rangers; Stephenson, Philadelphia.
Attendance: 17,077.

N.Y ISLAN. 2, KANSAS CITY 2

First Period
No scoring.
Penalties — Nystrom (I) 8:22; Durbano (KC) 12:52, 19:35.

Second Period
1. NY Islanders, Nystrom (19) (Parise, Drouin) 2:28.
2. Kansas City, Arnason (14) (McElmury, Boucha) 15:30.
Penalties — Johnston (KC) 4:25; Parise (I), Durbano (KC) 6:13; St. Laurent (I) (double minor) 12:49.

Third Period
3. Kansas City, Patrick (10) (Charron, Rota) 2:16.
4. NY Islanders, D. Potvin (23) (J. Potvin, Harris) 9:52.
Penalties — Durbano (KC) (double minor), Nystrom (I) 7:19; Patterson (KC) 9:04; Westfall (I) 11:38.
Shots on goal by:

NY Islanders	7	8	14	—29
Kansas City	5	8	6	—19

Goal — Smith, NY Islanders, Herron, Kansas City.
Attendance — 5837.

★ ★ ★

PATRICK DIVISION

	P	W	L	T	F	A	Pts.
Philadelphia	54	34	10	10	240	148	78
NY Islanders	54	28	15	11	209	132	67
Atlanta	58	26	24	8	189	170	60
NY Rangers	55	20	29	6	176	229	46

SMYTHE DIVISION

	P	W	L	T	F	A	Pts
Chicago	55	23	16	16	170	153	62
Vancouver	55	22	23	10	183	187	54
St. Louis	54	19	27	8	167	197	46
Minnesota	54	16	34	4	132	193	36
Kansas City	54	12	35	7	131	230	31

ADAMS DIVISION

	P	W	L	T	F	A	Pts.
Boston	54	34	11	9	214	156	77
Buffalo	55	31	15	9	235	164	71
Toronto	55	23	21	11	193	189	57
California	55	19	29	7	165	187	45

NORRIS DIVISION

	P	W	L	T	F	A	Pts.
Montreal	56	40	8	8	238	121	88
Los Angeles	57	29	24	4	191	190	62
Pittsburgh	55	22	25	8	220	215	52
Detroit	56	18	31	7	150	211	43
Washington	56	5	44	7	150	281	17

NEXT GAMES: Tonight — Philadelphia at NY Rangers; Buffalo at Atlanta; St. Louis at Washington; Boston at California.

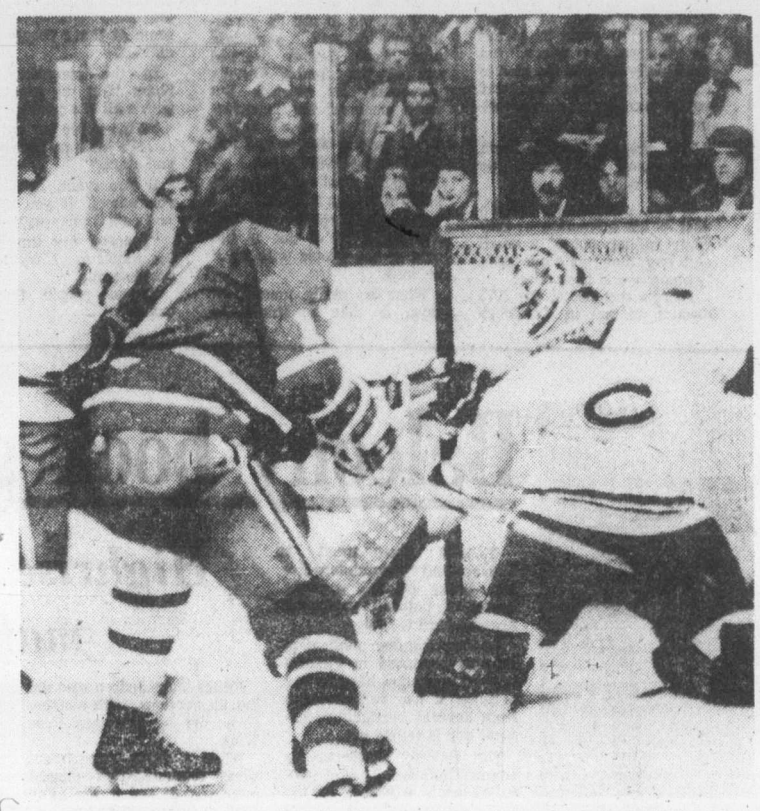

Sedlbauer prevails

Despite the attention he is receiving from Montreal's Larry Robinson, Ron Sedlbauer beats goalkeeper Ken Dryden with shot on this first-period play Thursday in Montreal. Sedlbauer scored twice as the Canucks gained their first-ever league win over the Canadiens.

Parent feels super —and a bit guilty

PHILADELPHIA (AP) — Bernie Parent again is talking about returning to the nets with Philadelphia Flyers but he still has reservations.

"I feel super, honest," said Parent, who underwent neck surgery last October. "Every day I feel much better. If it keeps going this way, maybe I'll be ready for a game in seven days."

Parent, a star in the Flyers' successive Stanley Cup triumphs and top goalkeeper in the National Hockey League last season, has tried several times to come back but each time the neck problem flared up again.

"Yeah, I still have a little pain in the neck," he admitted Thursday. "But it's just muscles, nothing to do with the operation. I feel like it's starting to come back, but facing a shot, following the puck . . ."

Parent also is plagued with a guilt complex.

The Flyers signed him to a lifetime contract after last year's Stanley Cup victory.

"In one way I feel a little bit guilty," he said. "The owners give you something like that, you want to give something, you want to put out. They respect you. Somehow I'll get it back to them."

Sparkes and Wood rate favorite roles

It looks like the Burnaby Winter Club against the field in the Pacific Coast Curling Association playoff, which starts tonight at 8 at the Victoria Curling Club.

Although none of the six zone winners or the two rinks which qualified out of the Totem Bonspiel can be discounted in the eight-rink double-knockout playoff which is the provincial semi-final, clubmates Bernie Sparkes and Vic Wood are generally conceded to have the rinks most likely to succeed.

Sparkes, who has more Purple Hearts than the other 31 curlers combined, went through the Vancouver zone playoff unbeaten with a lineup which has Bert Gretzinger as vice-skip and Al Cook and Kevin Bauer on the front end.

Wood lost in the B.C. final last year to Frank Beutle of Penticton, but illness took vice-skip Ron Braunstein out of the lineup and the former Canadian champion rink member from Winnipeg is fit for this one. Bob Ward and Gene Bailey complete the lineup.

Expected to be a serious challenger is Gary Sigurdson, whose Cloverdale combination of Ron Trottier, Dale Walker and Don Patterson qualified out of the Totem Bonspiel along with Jack Finnbogason (Fraser Biggs, Blair Taylor, Frank Berke) of the Vancouver Curling Club.

Completing the cast, and all with a chance, are Bob Gallaugher (Barry Harvey, Ken Wark, Ken Lawter) of Victoria; Craig MacRae (Gordie Koster, Rick Neff, Murray Norby) of Nanaimo; John Munro (Milt Sinclair, Sam Yoshioko, Ken Abramson) of Abbotsford, and Tom Campbell (John Campbell, Jim McLaughlin, Gary Olson) of Cloverdale.

Three draws are scheduled Saturday, and at least one will be needed Sunday before it has been decided which rink will face Darryl Will of Kamloops, the B.C. Curling Association champion, in the best-of-three final which starts Monday night at the VCC.

B.C. high-school curling

Duncan rink early leader

Duncan's Cowichan high school is out front after the first day of play in the provincial schoolboys' curling final at the Victoria Curling Club.

The Duncan rink, which has Vic Gamble calling the shots for Randy Wise, Murray Blom and Glen Quarmby, won its first three games in the eight-rink round-robin playoff which will send the winner to Kapuskasing, Ont., for the Canadian final, which starts March 14.

Vancouver Island's regional winners started the day with a 7-4 morning win over Crawford Bay, the Kootenay representative. Then came a 10-6 win over Windsor of the North Vancouver region and a 13-4 rout of Fraser Valley's Maple Ridge, which had won its first two games handily and appeared to deserve rating with the contenders.

Crawford Bay bounced back from its morning defeat to gain a share of second place with victories over Correllieu of Quesnel, by 11-5, and Mt. Elizabeth of Kitimat, by 7-4.

Also with 2-1 records are Correllieu, Maple Ridge and Revelstoke. At 1-2 is Kitimat and the Vancouver-area entries, Windsor and Prince of Whales, are 0-3.

Play continues today with draws at 9:30 a.m. and 1 and 4 p.m. A Saturday morning draw at 9:30 ends scheduled play, but if a tie-breaker is needed, it will be played later in the day.

Bombers earn tie with Chiefs

Dale Rideout made 25 saves in the third period Thursday, salvaging a 3-3 draw for Flin Flon Bombers in a Western Canada Hockey League game against the Chiefs at Kamloops.

Larry Lestander and Don Moores scored to give Kamloops a 2-0 lead by the midway mark of the first period, but Mark Davidson scored at 10:05 of the first period and Davidson and Rich Gosselin scored in the second period to give Flin Flon a 3-2 lead.

Rideout, who made a total of only 10 saves over the first two periods, was spectacular in the final 20 minutes, allowing only Darryl Ferner's goal at the 4.49 mark.

Brian Henderson made 23 saves for Kamloops.

It was the fifth game of a 10-game road trip for Flin Flon, which trails in the Eastern Division with 31 points from 52 games. The Bombers play at New Westminster tonight and are in Victoria to play the Cougars 8:30 p.m. Saturday at Memorial Arena.

For the Chiefs the tie was their fifth and it gave them 69 points, nine more than third-place Medicine Hat Tigers, but 11 fewer than New Westminster.

In other games, Brandon scored three times in the final two minutes for a 5-3 win over Calgary and Edmonton Oil Kings beat visiting Regina Pats, 5-3.

CALGARY (3) — Red Olson, Rick Hodgson, Glen Wylie; BRANDON (5) — Dale McMullin 2, Mike Bradbury, Ray Allison, Bill Derlago. Attendance: 1655.

REGINA (3): Gerry Minor, Rob Tudor, Drew Callander. EDMONTON (5): Dave Hoyda, Jeff Bandura, Wayne Babych, Doug Lecuyer, Ken Burdon. Attendance: 944.

FLIN FLON (3): Mark Davidson 2, Rich Gosselin. KAMLOOPS (3): Larry Lestander, Don Moores, Darryl Ferner. Attendance: 1574.

Reynolds clinches title

Reynolds Roadrunners captured their first divisional basketball title Wednesday.

Tracy McAra scored 14 points and Rhonda Kellar hit for 12 points and the Roadrunners wrapped up first place in Division "B" of the inter-high school girls basketball league with a 40-22 decision over the visiting Esquimalt Dockers.

In other games, Mt. Douglas Ramblers thumped visiting Claremont Spartans, 56-29; and Belmont Tomahawks defeated visiting Spectrum, 45-31.

The Ramblers can still finish tied in points with the Roadrunners, but Reynolds would get divisional honors for winning both games between the two teams.

In the only boys' game: Darrell Johnson scored 22 points and Belmont Braves (8-1) moved to within two points of unbeaten Dunsmuir Demons in Division "A" by coasting to a 71-61 win over Spectrum.

Dunsmuir (9-0) and Oak Bay (8-0) put their unbeaten strings on the line when they meet in the battle of Division leaders 8:30 p.m. tonight at Dunsmuir.

★ ★ ★

GIRLS

REYNOLDS (40): Claire Turner, Rhonda Kellar 12, Jodie Crossley, Tracy McAra 14, Donna Rogers 8, Sue Droppers 2, Sharon Finlay 4, Linda McBeth, Sylvia Talbot.

ESQUIMALT (22): Robyn Bartlett 5, Sharon Doherty 2, Debbie Lane 3, Anna Shotton, Paula Wareham 4, Corinne Campbell 4, Debbie Achtzner, Val Rossiter 2, Jodie Duncan 2, Cindy Langlois, Jane Townley.

MT. DOUGLAS (56): Gail Anderson 6, Linda McLaren 8, Cindy Smith 14, Peggy McManaman 6, Leslie Cross 7, Joanne Griffin 4, Terry Crocker, Marg Mason 11, Maruean Rutherford.

CLAREMONT (29): Cathy Ambrose 2, Jane Shumka, Karen Dickey, Lisa Atkinson 3, Yoland Olivotto, Lyn McKean, Carmella Olivotto, Tracy Wilkinson, Deb Perry 7, Lyn Crawford 5, Liz Fleming 8, Leslie Shumka 4.

BELMONT (45): Sheila Chalmers 18, Donna Triplett 4, Bobbi Chalmers 2, Judy Foley 9, Jeanette Osborne 2, Shirley Wilson 2, Sydney Thomson 4, Arlene Brown, Christy Smith 4.

SPECTRUM (31): Pam Kozak 2, Kathy Kozak 4, Sue Chevrier, Debbie James 8, Joanie Wong 1, Liz Dye, Cathy Weir 2, Marion Babity, Kelly Fisher, Audrey Levine, Evy Thompson 14.

BOYS

BELMONT (71): Darrell Johnson 22, Bruce Robertson 6, Wayne McChesney 4, Steve Dunbar 4, Tom LeQuesne, Ken Wells 2, Ian Evans 2, Chris Cainan 12, Jerry Kupiak 2, Don Wightman 15, Rob McTavish 2.

SPECTRUM (61): Brian Cathcart, Kees Den Otter 10, Rob McLennan, Grant Clark 23, Roy Gerrath 16, Rob Stephens 6, Dalleet Ghag 6.

Additional sport P. 14, 15 and 17

Snow conditions on Island better

Skiing conditions are improving on Vancouver Island.

Green Mountain and Forbidden Plateau report increased snow totals and Mt. Arrowsmith, near Port Alberni, is ready to open to the public.

Arrowsmith, with the exception of one week, has been closed all season, but now has a base total of 35 centimetres and will be open daily starting Saturday.

Conditions on the Mainland are also improved, but skiers venturing into Olympia or Cascades country should stick to designated ski areas as the U.S. ski patrols has issued avalanche warnings for the areas.

VANCOUVER ISLAND

GREEN MOUNTAIN: Snowing, 1-degree Celsius, 60-centimetres new snow, 170-centimetre alpine total, 230-centimetre base total. Road good, carry chains, open 9 a.m. to 4 p.m. daily.

FORBIDDEN PLATEAU: Clear, 0-degrees Celsius, no new snow, 125-centimetre total. Road fair, chains mandatory. Open 9 a.m. to 4 p.m. daily.

MT. ARROWSMITH: Snowing, 1-degree Celsius, 35-centimetre total, Open daily (beginning Saturday) 9 a.m. to 4 p.m.

MAINLAND

GARIBALDI: Overcast, —1 Celsius, 285-centimetre alpine total, 195-centimetre base total. Open daily 9 a.m. to 3 p.m.

GROUSE MOUNTAIN: Overcast, —1 Celsius, 2-centimetres new snow, 290-centimetre total, open daily 9 a.m. to 11 p.m.

MT. SEYMOUR: Overcast, —1 Celsius, 10-centimetre new snow. Open daily 8:30 a.m. to 10 p.m.

MT. BAKER: Snowing, —1 Celsius, 15-centimetres new snow, 380-centimetre total, Open Saturday, Sundan and Monday, 8:30 a.m. to 3:30 p.m.

CYPRESS BOWL: Overcast, 0-degrees, 10-centimetres new snow, cross-country trails are fair. Open daily 8:30 a.m. to 4:30 p.m.

HEMLOCK VALLEY: Overcast, —1 degree Celsius, snowing, 3-centimetres new snow, 250-centimetre total. Open daily 9 a.m. to 4 p.m.

According to the Solunar Tables calculated for this area, the best times for hunting and fishing for the next 10 days will be as follows (Times shown are Pacific Standard Times):

TODAY			
1:30	8:10	2:00	8:35
TOMORROW			
2:20	9:00	2:50	9:30

Minor periods, shorter duration, light type.
Major periods, lasting 1½ to 2 hours, dark type.

Vancouver rink tops senior play

A Vancouver rink skipped by Art Merrick Thursday won top honors in the annual senior men's bonspiel at the Victoria Curling Club.

The Mainland quartet completed its unbeaten run by besting Reg Darwin of Richmond in the "A" final.

However, Victoria rinks won the other three events. Gordon Walker went unbeaten after a first-draw upset to take the "B" event, Roy Allan won the "C" event and Reg Yells won the "D" event.

Forty-eight rinks, the maximum entry, started competition on Monday morning.

"A" EVENT
1. Art Merrick, Kells McMurdo, Art Harper, Dr. G. Creasy (Vancouver).
2. Reg Darwin, Bert Grace, Wally Barkley, Lou Moore (Richmond).
3. Art Gill, Jim Armitage, Tom Sinclair, Bill Gwyer (Victoria).
4. Gordon Moore, Ed McDormand, Roy Thomson, Bert Edmonds (Victoria).

"B" EVENT
1. Gordon Walker, Dick Pick, Bill Purdy, Laurie Perlette (Victoria).
2. Bing Crosby, Wally Thornton, Lew Wright, Cy Lee (New Westminster).
3. Charlie Astrope, Carl Pedersen, Gus Reid, Gus Peterson (Victoria).
4. Bill Osborne, Bud Tolly, Scotty Campbell, John McLachlin (Qualicum).

"C" EVENT
1. Roy Allan, Bill Saunders, Jack Graham, Ray Kelly (Victoria).
2. Morley MacDonald, Jack Parr, Al Clarke, Allan Fisher (Victoria).
3. Henry Woodkey, Ernie Foster, Bob Watson, Charlie Babcock (Victoria).
4. Earl Bilquist, E. Baimbridge, Gordon Malcolm, Herb Thomas (Nanaimo).

"D" EVENT
1. Reg Yells, Art Binns, George Kaiser, Jack Lawton (Victoria).
2. Graham Sled, Herb Kilbourn, Dave Nairn, Cy Williams (Victoria).
3. Squib Thomson, Vic Sims, Gordon McMillan, Ben Reece (Victoria).
4. Abe Libby, Len Toby, Bill Libby (skip), Al Skinner (Victoria).

Hockey scores

WHA

QUEBEC (4): Marc Tardif (50th and 51st), Rejean Houle (31st), Chris Bordeleau (24th). MINNESOTA (6): Ted Hampson (5th), Wayne Connelly (23rd), Johnny McKenzie (18th), Fran Huck (16th), Mike Antonovich (20th and 21st). Attendance: 6103.

HOUSTON (4): Mark Howe (19th), Murray Hall (13th), Larry Lund (19th), Andre Hinse (25th). PHOENIX (1): Del Hall (30th). Attendance: 6468.

B.C. Junior

Nanaimo 8, Penticton 3.
Merritt 5, Vernon 3.

Clubs tied again

Oak Bay and James Bay are again deadlocked in second place in the Victoria Senior "B" Men's Basketball League.

Tom Hatcher scored 28 points and John Lauvaas scored 26 points and Oak Bay regained a share of second place Thursday by downing James Bay, 102-92, at Spectrum School.

Hatcher scored 16 of his points in the first half as Oak Bay jumped to an early lead and built a 12-point margin by the break.

It was the final of four meetings between the two teams — both have two victories — and both teams have four games remaining.

If they finish tied for second, the tie will be broken by the points-for-and-against records.

Tony Anderson led the James Bay attack with 24 points and newly-recruited Tom Child hit for 22 points.

OAK BAY (102): John Lauvaas 26, Tom Hatcher 28, Corky Jossul 18, Al Huddleston 2, Don Horwood 8, Ken Christensen 20, Del Christensen.

JAMES BAY (91): Tony Anderson 9, Ian Scott 24, Al Martyn 4, Jack Munch 9, Jim Merz 7, Tom Child 22, Rick Mark 16.

ESQUIMALT SPORTS CENTRE
JR. "B" HOCKEY
TONIGHT 8:00 P.M.
LAKE COWICHAN
vs.
ESQUIMALT
(Legion)
Adults—$1.00 OAP and Students 50c
2-13 LADIES' NIGHT

COUGAR Hockey

GREGG ANDERSON
2-13
Saturday 8:30 p.m.
Memorial Arena
Event No. 30
VICTORIA COUGARS
take on
FLIN FLON
Adults $3.00, Youths and Senior Citizens $1.75
Children Under 12 $1.25

Loss of victory to flu drug extra motivation for Czechs

Pospisil

INNSBRUCK (CP) — The Czechoslovakian hockey team, possibly the angriest athletes in the entire Olympic village, are headed for a last-round showdown with Russia for a gold medal.

The Russians, fresh from five victories over National Hockey League opponents on their own disks last month, are heavily favored in Saturday night's climactic meeting but the Czechs, who always play their best hockey against Soviet teams, have a little extra motivation this time.

Unbeaten on the ice, the Czechs had a victory taken away from them Thursday when a routine check revealed that team-captain Frantisek Popisil had taken a banned drug to combat a bad cold.

The ruling wiped out Czechoslovakia's 7-1 decision over Poland Tuesday, when all but five of the Czech players were victims of the flu epidemic sweeping the Olympic village and only 15 of the allowable 18 were able to dress.

Czech coach Karel Gut was bitter about the report by the International Olympic Committee's medical commission, which cost his team the two points earned through the victory.

"Instead of punishing people who have taken medicine against the flu, the commission should have taken steps to stop the flu," he said. "They just waited to nail someone for flu pills."

Like Russian cross-country skier Galina Kulakova, who lost a bronze medal under similar circumstances last week, Pospisil was not brred from further competition and contributed a goal and an assist to the Czech's 7-4 victory over West Germany Thursday.

Meanwhile, unbeaten Russia defeated Finland, 7-2, and the United States, bidding for the bronze medal, crushed Poland by the same score. It was the second victory against two losses for the Americans, who can nail down the bronze by defeating the West Germans in their last game Saturday.

The hockey rhubarb overshadowed the action at other Olympic venues, where the Russian team skied to victory in the women's 20-kilometre relay and Pete Mueller won the second American gold medal of the Games in the men's 1000-metre speed-skating competition.

With three days remaining, the Russians had accounted for 11 of the gold medals awarded. East Germany had six and the U.S., West Germany and Finland, two each.

Canada's medal total stood at two, a silver for Cathy Priestner of Calgary in 500-metre speed skating and a bronze for Toller Cranston of Toronto in men's figure skating.

The most notable Canadian achievement of the day was a sixth-place finish in the 1000 metres by 17-year-old speedskater Gaetan Boucher of St. Foy, Que. His time of one minute 21.23 seconds compared with Mueller's 1:19.32.

His showing left Canada in a 10th-place tie in the unofficial point standings, based on a 10-5-4-3-2-1 count for the first six placings in final events. Russia was on top with 197 points, followed by East Germany with 118 and the U.S. with 67. Canada and Italy were tied with 16 points.

The youthful Canadian team was seventh in the field of nine countries in the cross-country relay, which brought Russia's Raisa Smetanina her second gold medal of the Games after her individual victory over 10 kilometres last Tuesday.

Another double gold medalist tries for three today as Rosi Mittermaier, the effervescent West German Alpine skier, attempts to add the giant slalom crown to her previous victories in the downhill and slalom. No woman has ever won all three Olympic events.

Two of the three Canadian competitors were favored with starting positions among the first 15. Kathy Kreiner of Timmins, Ont., was drawn No. 1 and Betsy Clifford of Old Chelsea, Que., was to take off in the No. 14 spot. Kathy's sister Laurie, the only Canadian to finish Wednesday's slalom, was lower down in the entry list of 45.

The figure-skating program ends tonight with the women's freestyle competition in which Dorothy Hamill of the U.S. is expected to retain the lead she built up in her short program Wednesday.

The Russians, never extended since the hockey tournament began, got three goals from Viktor Shalimov and two from Alexander Maltsev in Thursday's victory over the Finns, leading 4-0 before the losers scored their two goals in the third period.

The Czechs, still one man below strength against the West Germans, dazzled them with passing plays as they took a 4-0 lead in the first period but showed signs of lack of stamina as the Germans held a wide territorial edge in the last 20 minutes.

Czech goaltender Jiri Holecek, still running a temperature, had 40 shots to handle while his teammates fired 37 at German netminder Erich Weisshaupt. Milan Novy scored twice for the winners.

Winless Poland was no match for the Americans, who got two-goal efforts from Steve Jensen and Bob Dobek.

★ ★ ★

Standings

Unofficial standings by countries based on 10-5-4-3-2-1 traditional systems for the first six finishers in the Winter Olympic Games. Events completed—27.

Russia	197
East Germany	118
United States	67
West Germany	54
Finland	49
Austria	38
Switzerland	32
Norway	31½
Sweden	18
Canada	16
Italy	16
Holland	11½
Britain	10
France	6
Czechoslovakia	5
Leichtenstein	4
Hungary	2

Canada at Games

NORDIC SKIING

Women's 20-kilometre cross-country relay: Shirley Firth, Inuvik, N.W.T., Joan Groothuysen, Ottawa, Susan Holloway, Ottawa, and Sharon Firth, Inuvik, seventh among nine teams.

SPEED SKATING

Men's 1,000 metre: Gaetan Boucher, Ste. Foy, Que., 6th; Tom Overend, Abbotsford, B.C., 23rd, among 31 competitors.

Sport today

CURLING

9 a.m. — Continuation of B.C. high school boys' playdowns, further draws at 1:30 and 4:30 p.m., Victoria Curling Club.

8 p.m. — Start of Pacific Coast men's playdowns, Victoria Curling Club.

BASKETBALL

4:30 p.m. — Intercollegiate junior men's exhibition: UVic Jayvees vs. Columbia Bible Institute, McKinnon gym.

6:30 p.m. — Canada West University Athletic Association women's league: UVic Vikettes vs. Alberta Pandas, McKinnon gym.

7 p.m. — Inter-high school girls' league: Oak Bay at Dunsmuir; Victoria at Parkland.

8:30 p.m. — Inter-high school boys' league: Vic High at Parkland; Oak Bay at Dunsmuir; Claremont at Mt. Douglas.

8:30 p.m. — CWUAA men's league: UVic Vikings vs. Alberta Golden Bears, McKinnon gym.

HOCKEY

8 p.m. — South Island Junior "B" League: Lake Cowichan Bairds Trucking vs. Esquimalt Legion, Esquimalt Sports Centre.

8:15 p.m. — South Island Big Six League: fourth game of best-of-five playoff semi-final series, Lake Cowichan Lakers vs. Victoria Western Homes Buckaroos, Lake Cowichan Arena.

Smith gains spot in Daytona 500

DAYTONA BEACH, Fla. — Owner Dick Midgley and driver Roy Smith spent some anxious moments Thursday before learning they had qualified Midgley's 1975 Chevelle for the Daytona 500 stock car race.

A piston blew on the Chevelle during a 125-mile qualifying race and the Victoria pair had to wait in the pits to see if the qualifying time posted earlier in the week would stand up and get them a spot in Sunday's feature race.

They wound up with the 39th spot in the 42-car field.

Smith had driven the Chevelle to the 25th fastest time in trials, but the first two spots in the 500 go to the two fastest qualifiers and the next 30 spots go to the top 15 finishers in each of the qualifying races.

The final 10 positions are decided on the qualifying times.

Smith will be only the second Canadian to drive in the prestigious race. Earl Ross, of Ailsa Craig, Ont., was the top rookie in the race two years ago and this year he is the No. 12 starter.

Smith started in 13th spot Thursday and had the Chevelle in 11th position after 100 laps when the piston blew.

The race was marred by a spectacular crash when a third Canadian attempting to qualify, Johnny Banks of Windsor, rolled his car end-over-end. At least three other cars were involved in the smash, but the other drivers were able to make pit repairs and continue racing. Banks, 43, said he was unhurt but was taken to hospital, suffering what doctors reported to be multiple cuts and bruises and a possible concussion.

Highlights of the qualifying races will be telecast on ABC's Wild World of Sports (channel 4) at 4:30 p.m. Saturday and the 500 will be telecast live on channel 4, starting at 1 p.m. Sunday.

'Cap tryouts for city pair

VANCOUVER (CP) — Vancouver Whitecaps of the North American Soccer League will be able to give tryouts this spring to Brain Robinson and Bob Bolitho, both of Victoria.

Officials of the Whitecaps and the Canadian Soccer Association issued a joint statement after meeting Wednesday saying the Whitecaps have been granted permission to give tryouts to the two players "with the understanding they will be made available to the national team for tours and games."

The players quit the Canadian national team recently and said they would like tryouts with the Whitecaps.

Watch for the BOAT SHOW Coming to Victoria February 16-21 2-6

MOHAWK Mohawk Tires

STORE HOURS: Mon.-Sat. 8:00-5:30 100% Canadian owned

TIRE CENTRE 510 GORGE ROAD

JERRY ORTON Store Manager

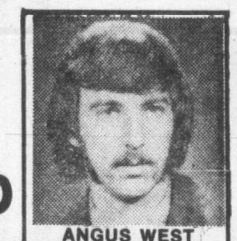

ANGUS WEST Service Manager

Try the performance tire that pampers you-- Mohawk ULTISSIMO POLYESTER

It pampers you with the silkiest ride you ever had because the four plies of polyester cord won't thump or bump. Add to that the famous Ultissimo wide track tread, and you get outstanding stability, control and mileage. New modern styling with .85" Whitewall.

SIZE	PRICE
B78-13	24.95
E78-14	33.25
F78-14	34.35
G78-14	35.85
H78-14	40.05
F78-15	34.50
G78-15	36.15
H78-15	40.10

Wide Track Tread improves stability, control and mileage.

4-Ply Polyester delivers an ultra-smooth ride, gives you strength without thumping.

MOHAWK ULTISSIMO POLYESTER only $24.95 For a B78-13 Whitewall

"In stock now The sensational new Mohawk All-Glas radial tire."

A new experience in driving! No harsh vibrations, particularly at slow speeds. No annoying road shocks.

Fantastic mileage. Guaranteed for 40,000 miles.

Super strong. Tire body and belts are fiberglass cord. Twice as strong as steel, pound for pound.

Remarkable response on all kinds of roads; at all speeds. Free-rolling tread to improve gas mileage.

Costs no more than quality steel radials.

SIZE	PRICE
ER 70/14	$48.63
FR 70/14	52.42
GR 70/14	54.40
HR 70/14	58.38
GR 70/15	54.96
HR 70/15	60.22
LR 70/15	65.85

CIGARETTES Pkg. of 20's 55¢

WE SPECIALIZE IN HIGH SPEED BALANCING

SPECIAL OIL, LUBE and FILTER ONLY $9.88 most cars By Appointment

master charge CHARGEX

"SEE YOUR MOHAWK TIRE SPECIALISTS"

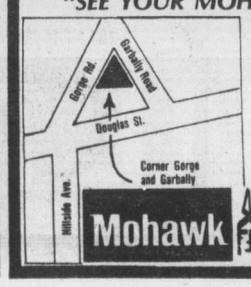

MOHAWK TIRE CENTRE 510 Gorge Road Phone 384-1725

WE SERVE REGULAR GAS ONLY 69.9

VOLUME PURCHASING BY US MEANS $$$ SAVINGS FOR YOU

LARGE FACTORY SHIPMENTS ARRIVING DAILY

"LOOK WHAT VOLUME PURCHASING BY US" SAVES YOU

NEW 1976 DODGE B100 TRADESMAN VAN WITH INSTANT CAMPER

Slant 6-cylinder engine, 3-speed transmission, dual bucket seats, door and glass package, 109" wheel base.

A BRAND NEW 1976 DODGE B100 TRADESMAN VAN PLUS AN EASY-TO-INSTALL HIGH QUALITY SLIDE-IN CAMPER UNIT. THE CAMPER UNIT INCLUDES AN ALL ALUMINUM FRAMED TABLE AND A SOLID LINOLEUM FLOOR, 2 LARGE SLIDE-IN LOUNGES WITH STORAGE UNDERNEATH, PLUS 4" THICK CUSHIONS. THE LOUNGES FOLD OUT INTO ONE LARGE BED. OTHER FEATURES INCLUDE A 2-BURNER GAS RANGE, A 35-LB. ICE BOX WITH A SINK CABINET INCLUDING A 5-GALLON WATER JUG WITH HAND PUMP.

$177 DOWN, 48 INSTALLMENTS AT $135.38 on approved credit (trade-ins Accepted)

COMPLETE $5177

NEW 1976 DODGE B200 TRADESMAN VANS

318 V-8 engine, 727 automatic transmission, power steering, disc brakes, dual bucket seats, door & glass package, 127" wheel base, 55 amp alternator and 59 amp battery.

6 ONLY

$153.00 DOWN, $153.00 For 48 Months

Payment Includes 5% Sales Tax and Interest at 13.5% S.I.

$5455 ADVERTISED VOLUME PRICE

NEW 1976 DODGE D200 ¾-TON SWEPTLINE PICKUP

All ready for that camper: V-8 engine, 727 automatic transmission, power steering, disc brakes, 10-ply tires, two-tone paint, adventurer sport package, 7500 GVW Rating Package, tinted windshield, Radio, dual gas tanks and many more options.

14 ONLY

$182.00 DOWN, $182.00 For 48 Months

Payment Includes 5% Sales Tax and Interest at 13.5% S.I.

$6573

NEW 1975 DODGE D200 CREWCAB ¾-TON, 8' BOX

V-8 engine, 727 automatic transmission, power steering, disc brakes, 8.75x16.5 10-Ply Tires (5), auxiliary transmission cooler, 70 amp battery, radio, rear bumper, H.D. shocks front and rear, stabilizer bar, convenience package, 8100 GVW Package, and many more options.

2 ONLY

ADVERTISED VOLUME PRICE

WAS $7630

Volume Purchasing Means Savings We Can Pass On To Our Customers

$6198

"REMEMBER" 3 YEARS OIL CHANGES AT NO EXTRA COST ON ALL NEW VEHICLES BOUGHT IN FEBRUARY

VICTORIA DODGE CHRYSLER 2-12

819 YATES ST. HOURS: Mon-Fri. 9-9, Sat. 9-5 (Dealer Licence No. D-4916) 384-8174

outdoors
alec merriman

After the heavy downpour in lower Island regions mid-week it is hard to get too enthusiastic about fishing. But on Vancouver Island don't let yourself be fooled by the weather in any one region.

Up-Island around Courtenay and Campbell River they didn't get that heavy downpour and river conditions are just about perfect for steelheading, although success hasn't been that hot.

Campbell and Quinsam have been producing fairly well. The Gold is still the hot spot. Reports from the Oyster, Tsolum and Quinsam have been poor.

Big Qualicum is in perfect fishing condition, but success for steelhead has been alarmingly poor this season.

But, there is some hope yet. Traditionally, peak steelheading period in the mid-Island rivers has been in February and March.

Little Qualicum and Englishman River levels rose in mid-week rains, but Thursday morning they looked as if they would be in top condition by the weekend. The frosts of last week, followed by the high water of this week, should have created the ideal conditions to bring the steelhead into the rivers.

Cowichan River was running a little high and colored Thursday morning, but still in fishing condition. It should be even better for the weekend and anglers have been taking catches in the Riverbottom area.

Shawnigan Lake has been giving up some trout.

It is spawning time in the rivers for cutthroat trout and anglers are reminded that all Vancouver Island streams are closed to cutthroat angling from Feb. 15 (Sunday) to March 31.

★ ★ ★

Best steelheading prospects seem to be up-Island and if you want some backup fishing, try the saltwater at Campbell River for those winter chinooks, many of them in the teens.

Chinook fishing with bucktail flies, practically no weight, and a No. 3 spinner, has been described as "fantastic" from Willow Point to Duncan Bay and also along Quadra Island shores.

Mooching off Bold Bluff in Sansum Narrows continues good and they are still casting for salmon off Cowichan Bay wharf.

In lower Island waters last weekend winter chinook fishing dropped off, but it could have been result of bad weather, little tide movement, bright moonlight nights, too much herring bait available and presence of killer whales.

Anglers success last weekend dropped to .72 per boat in Saanich Inlet where coho grilse have practically disappeared and jacks make up the main catch; .12 in Oak Bay waters; .11 in Victoria waters; and 1.45 in Sooke waters.

This weekend there will be more tide movement, not so much moonlight to keep fish feeding throughout the night, and hopefully better weather conditions.

At Becher Bay fishing was wiped out by bad weather Monday and Tuesday, but on Wednesday, even in the torrential rains, eight boats got out and returned with 23 salmon to 12½ pounds. Church Rock, the Bedfords, and Beechey Head were the productive spots.

★ ★ ★

Fish and Wildlife director Jimmy Hatter will speak on game management in Austria and England at the Victoria Fish and Game Club meeting Monday, 8 p.m., in the Ingraham Hotel.

South Vancouver Island Rangers will hold a practice trap and rifle shoot Feb. 22, 10 a.m. to dark at the Luxton grounds. There will be pop-up deer and running deer targets, and everybody is welcome.

Chinook Club will hold a Frostbite Derby in Saanich Inlet Sunday, dawn until 2 p.m.

★ ★ ★

Mike Kobierski of Sidney has come up with a new weight for downriggers, which helps anglers with the problem of cutting off weights when the downrigger drifts into the motor propeller in tides or when the boat is idle while playing a fish.

The new planer-type weight has the catch in a recess to one side and two models are available so you can veer the weight to the right or left.

The five-pound weight with its planer design, is equivalent to seven or 10 pounds of lead, depending on trolling speed. But, if you are moving while winding in, it also exerts a pull of seven to 10 pounds like an untripped planer.

★ ★ ★

Readers may recall that three years ago I wrote about an arrangement where it would be possible to work an exchange of campers with a British motor caravan owner planning to travel Canada.

This year there are again a number of motor caravan owners in England who are willing to provide their vehicles (mostly two and three berth pop-up roof campers) in the U.K. in exchange for a vehicle in B.C.

If you are interested write Dr. Ray Parkinson, 2475 Yew Street, Vancouver, B.C., V6K 4J9. He can provide addresses and suggestions as to how to do it without any cost or risk, and thus have a cheap U.K. holiday this year, or some later year.

Lions pick new aide

VANCOUVER (CP) — British Columbia Lions of the Western Football Conference have announced the hiring of assistant coach Tom Keele for the 1976 season.

Keele, 42, was the offensive co-ordinator at Washington State University and will be in charge of the defensive line with the Lions. He is a native of Portland, and played college football at the University of Oregon, graduating in 1959.

The Lions also announced the appointment of Stu Kehoe as co-ordinator of minor football.

One more win all Tide needs

Victoria Crimson Tide can wrap up the 1975-76 McKechnie Cup championship with a win over University of B.C. Thunderbirds Sunday at Macdonald Park.

Crimson Tide, unbeaten to two starts of the four-team round-robin tournament, has wins over the Fraser Valley and Vancouver Rep squads.

Defending champion UBC and Vancouver are 1-1 and Fraser Valley is 0-2.

The Crimson Tide juniors and UBC juniors play a match at 1 p.m. with the McKechnie Cup final to follow at 2:30.

Crimson Tide roster:

Fullback, Jim Wenman, Oak Bay; wingers, Wes Thomas, Cowichan and Chuck Shergoli, James Bay; centres, Stu Barber, James Bay and Pat Simmons, Cowichan; standoff half, Gillie Greig, Oak Bay; scrumhalf, Darryl Noulette, James Bay; Hooker, Ray Rogers, James Bay; forwards, Mike Eckhardt, James Bay, Gaither Zinkan, Cowichan; Hans de Goede, James Bay; Derek Garside, Cowichan; breaks, John Davies, Cowichan and Ken Wilke (captain) UVic Vikings; No. 8, Gary Johnston, James Bay Reserves: Barclay Logan, Cowichan; Bob Strachan, Castaways; Blais Macdonald, James Bay; Ted Zinkan, UVic; Graham Hunter, Castaways; Steve Cowie, Castaways; Mike Blades, James Bay.

Coldwell, Vincent near milestones

Rob Coldwell and Ron Vincent of Saanich Braves have milestone scoring marks within their grasps, but they're not sure if they'll have the opportunity to reach them.

The Braves have clinched the South Island Junior "B" Hockey League championship, Coldwell has locked up the scoring title and Vincent is well ahead in the goal-scoring race, but it hasn't been confirmed that the Braves will play their final league game.

Coldwell with 30 goals and 66 assists needs four points to reach the 100-point mark, while Vincent, who is second with 83 points, needs four goals to hit 50.

The Braves' lone remaining game — a makeup game from Jan. 13 — is against the Fuller Lake Flyers. A league spokesman said they hoped to be able to play the game Saturday at Pearkes Arena, but they've been unable to book ice time.

If ice-time can be found before the playoff opener Tuesday, the game will be played.

The best-of-three semi-finals begin with Saanich hosting Victoria Ray's Red Wings 7:15 p.m. Tuesday at Pearkes Arena and Esquimalt Legion hosting the Flyers, 8 p.m. Friday at Esquimalt Sports Centre.

LEADERS

	G	A	Pts.
Rob Coldwell, Saan.	30	66	96
Ron Vincent, Saan.	46	37	83
Brent Patterson, Saan.	32	39	71
John Entzminger, Esq.	41	27	68
Barry McLachlan, JDF	33	33	66
Wayne Procevlat, Cic.	32	31	63
Murray McLaren, Saan.	33	29	62
Murray Allen, Esq.	23	38	61
Kevin Kennedy, Esq.	33	26	59
Tom King, Saan.	14	44	58
Wayne Larsen, Saan.	23	34	57
Steve Leatham, Vic.	15	37	52
Norm Allen, Vic.	29	22	51
Stan Alstad, Vic.	26	24	50
Larry Hansen, Vic.	18	32	50

Canadian team to tour Britain

OTTAWA (CP) — Canada's Olympic soccer team is to tour Britain in April for a series of exhibition games against leading English and Scottish teams, a spokesman said Thursday.

In January, the team began a four-month training program with 23 players in British Columbia under the direction of national coach Colin Morris and another 12 players in Toronto under assistant coach Alan Churchard.

Viking coach stepping down

Gary Taylor may have only four games remaining in his term as coach of the University of Victoria's varsity men's basketball team, but he's hoping there will be at least a couple more than that.

The Vikings coach has announced that he was stepping down at the end of the season so that he can devote more time to his work and his family and so that UVic can hire a full-time coach.

Vikings, tied for the second and final playoff berth in the Canada West University Athletic Association men's league, play their final home games today and Saturday against Alberta Golden Bears and finish league-play next weekend in Calgary against the Dinosaurs.

If Vikings can finish second, Taylor would have the opportunity to finish his four-year term at UVic by coaching the team in the Canada West best-of-three playoffs at Calgary.

Taylor gave indications at the beginning of the season that this would be his last and since then the UVic athletic department has been accepting applications.

Mike Elcock, sports and recreation manager, said that several "informal" applications had been made, including what he termed three "pretty high-powered ones."

Elcock said that any on-staff coach would probably be hired as an instructor in the school's physical education department and would be paid extra to coach.

Taylor has felt from the beginning that the job required a full-time staff member, who can devote the necessary time to promoting, scouting and recruiting.

The Vikings have been averaging around 1400 fans per-game but Taylor said they could probably fill the McKinnon gym if the coach had enough time for proper promotion.

Taylor, who is the vice-principle of Lansdowne School and is going to be busy over the next two years in the changeover of Lansdowne from a junior to senior high school, has no plans to take on any other coaching duties but said he would offer any assistance he could to the new coach.

Taylor, who coached Oak Bay Bays to six Island and two provincial high-school championships, coached UVic Jayvees for two seasons before taking over the Vikings for the 1972-73 season.

Unde Taylor's guidance the Vikings finished third twice and last season captured their first league championship and Taylor was nominated for "College Coach of the Year" honors.

Although the Vikings have been struggling through the second half of the season, they haven't fallen below second place and all are eligible to return next season.

The Vikings play at 8:30 p.m. tonight and Saturday, while the Vikettes, who are aiming to keep their 16-game unbeaten string intact, play at 6:30 p.m. against the Pandas.

Pro basketball

NBA

Cleveland 86, Chicago 83.
Washington 92, Portland 81.
Golden State 113, Atlanta 104.

YOU NEED Speedway MOTORS LTD ON YOUR SIDE
917 YATES ST
Dealer Licence No. D-3141

Switch on the dimplex
Low operating costs
Permanently oil-filled
Thermostatic controls
Just plug in
Practical For Hard-to-Heat Areas
Prices start at $79.50
FAN AND BASEBOARD HEATERS
ALSO AVAILABLE
PANELEC
OPPOSITE THE MEMORIAL ARENA
Open Weekdays 8:00 - 5:00 p.m.
Open Saturdays 9:00 - 12:30 p.m.
1930 Blanshard St. 382-7251

MR. "CAM" McCALLUM, President and General Manager of McCallum Motors is pleased to announce the appointment of Mr. Fred Watson to the position of Colwood Car Lot Manager.

Working with Fred at the Colwood Location will be Andy Finerty and Geremy Garner.

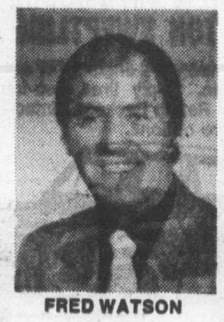
FRED WATSON

ANDY FINERTY

GEREMY GARNER

TO HIGHLIGHT THIS ANNOUNCEMENT, FRED WILL BE OFFERING SOME TREMENDOUS SAVINGS SUCH AS THESE:

1972 GMC ½-TON
6-cylinder engine, three-speed transmission, radio, canopy. This gold pickup is in great shape with a price just as good of only $3,195.00

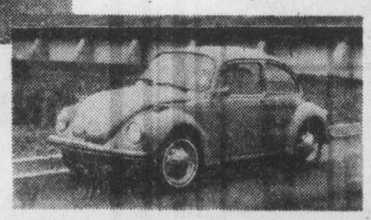

1973 VOLKSWAGEN BEETLE
Automatic transmission, radio. This low mileage VW is a very clean unit and priced to sell at $2,495.00

1972 THUNDERBIRD
2-door de luxe, V-8 engine, power steering, power brakes, power seats, climate control, AM-FM radio and tape deck, tilt steering wheel, vinyl roof, radial tires. Immaculate condition for just $5,295.00

1972 FIAT MODEL 124
Two-door, four-speed transmission, radial tires, and radio. A lovely car for a lady, at a low $2,395.00

1970 DATSUN 510
Four-door sedan with four-speed transmission, radio, very clean unit with new paint, priced to sell at a low $1,695.00

1975 VEGA
Two-door de luxe, standard transmission, radio, vinyl roof, with a lower than average 8,000 miles driven. $3,695.00

1969 MAZDA 1200
Two-door de luxe, with four-speed transmission, radio, this little Mazda is another car that is in absolutely immaculate condition on the Colwood Car Lot, with a surprisingly low 32,000 miles. Priced at a very low $1,795.00

McCALLUM MOTORS
1836 Old Island Highway 478-1741
2-12 Dealer Licence Number D-3111

Victoria's First
CA$H and CARRY
WAREHOUSE TIRE SALE
DUNLOP
Out they go during our Warehouse Cash and Carry Clearout. Take advantage of this Tire Sale and SAVE!

Dayton TIRES

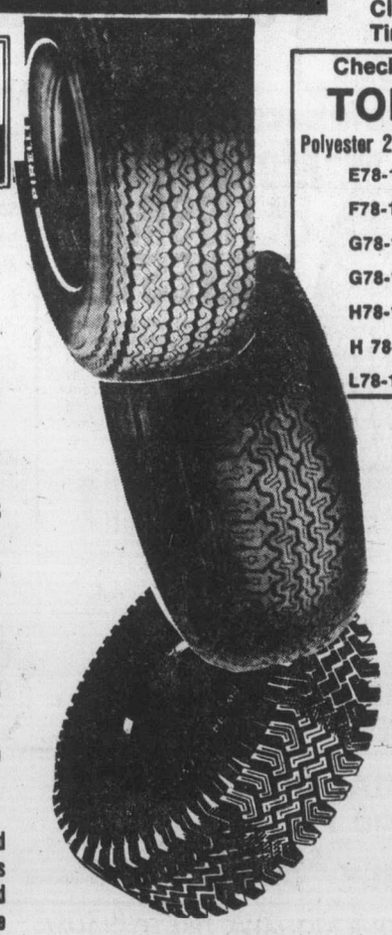

IMPORTED RADIAL TIRES

145 SR-10 Cash and Carry	24.45
155 SR-13 Cash and Carry	32.76
165 SR-13 Cash and Carry	38.68
165 SR-15 Cash and Carry	42.76
185 SR-15 Cash and Carry	48.65
GR 70-14 Cash and Carry	49.95
215-15 Cash and Carry	59.90

Other Tire Styles and Types Too Numerous to Mention at Cash and Carry Warehouse Prices

Check the examples listed below
TOP OF THE LINE
Polyester 2+2 Fiberglas Belted White Wall Tires

E78-14	Cash and Carry	26.16
F78-14	Cash and Carry	27.00
G78-14	Cash and Carry	28.61
G78-15	Cash and Carry	28.61
H78-14	Cash and Carry	31.11
H 78-15	Cash and Carry	31.11
L78-15	Cash and Carry	34.20

SILENT TRACTION WINTER TIRES
4-PLY/BELTED/RADIAL

600-13 (4-Ply)	Cash and Carry	21.92
650-13 (4-Ply)	Cash and Carry	22.89
645-14 (4-Ply)	Cash and Carry	22.89
695-14 (4-Ply)	Cash and Carry	23.65
F78-14 (4-Ply)	Cash and Carry	25.03
G78-14 (4-Ply)	Cash and Carry	25.26
B78-14 (Belted)	Cash and Carry	26.36
F70-15 (Belted)	Cash and Carry	27.00
F78-14 (Belted)	Cash and Carry	28.54
G78-15 (Belted)	Cash and Carry	31.82
H78-15 (Belted)	Cash and Carry	34.66
145 SR-10 (Radial)	Cash and Carry	24.45
165 SR-14 (Radial)	Cash and Carry	38.68

Open Sat. Feb. 14

GOLDEN MILE TIRE
2634 DOUGLAS (Opposite Victoria Press Ltd.) 382-8228

Snead catches fire after lucky find

SAN DIEGO, Calif. (AP) — Defending-champion J. C. Snead caught fire after picking up a four-leaf clover on the course and shot a seven-under-par 65 Thursday to take a one-shot lead after the first round of the $180,000 Andy Williams-San Diego Open golf tournament.

Immediately after finding the lucky clover leaf on the soggy, 6667-yard, north course at the Torrey Pines Country Club, Snead hit sand shots one foot and one inch from the cup and then holed out an eight-iron shot for an eagle two.

He held a one-stroke lead over veteran Bruce Crampton of Australia, England's Peter Oosterhuis, rookie Jerry Pate and hard-hitting Curtis Sifford, tied a 66. A group at 67 included Hale Irwin, Tom Kite, Bob Dickson and Mike Morley.

The round was played in bright sunshine, a relief from the week-long storm that had dumped more than five inches of rain on the San Diego area. The courses were wet and heavy, and players were allowed to lift, clean and place the ball in the fairway.

British Open champion Tom Watson had a 70 and Lee Trevino a 71.

Jack Nicklaus, Johnny Miller and Ben Crenshaw are not competing.

Snead played in a threesome with Crampton and England's Tony Jacklin, who had a 68.

"Our group was 17 under par for the day," Snead said. "I don't ever remember being in a group like that. Altogether, we had 16 birdies and two eagles. Not too shabby, huh?"

Snead, a nephew of Sam Snead, dropped a couple of birdie putts from 12 and 20 feet going out, then started his heroics on the 11th hole. He hit his approach into a buried lie at the back of the bunker.

"I was looking at a six," he said "I just had no shot at all. All I could do was crawl in there and hit it as hard as I could. Just as I was going in the bunker, I saw a four-leaf clover. I picked it up and stuck it in my pocket."

He blasted the shot out a foot from the hole and made the par. He was bunkered on the next hole and — with the clover safely tucked in his money-clip — he exploded to one inch.

And on the next hole, he lofted an eight iron shot 148 yards to the green. It hit behind the cup, bit and backed into the cup for an eagle two.

One hole later he rolled in a 40-foot birdie putt, scored from six feet on the next hole and took the lead alone with a two-putt birdie four on the final hole.

The players have one round each on the north and the tougher, 7047 yard south course before shifting to the south course exclusively for the final two rounds Saturday and Sunday.

George Knudson of Toronto, the only Canadian in the tournament, was nine strokes off the pace with a 71 which included a 34 on the front nine.

J. C. Snead	34-31—65
Peter Oosterhuis	34-32—66
Curtis Sifford	33-33—66
Bruce Crampton	32-34—66
Jerry Pate	33-33—66
Mike Morley	34-33—67
Hale Irwin	33-34—67
Tom Kite	35-32—67
Bob Dickson	33-34—67
Homero Blancas	35-33—68
Rod Funseth	34-34—68
Jim Welchers	34-34—68
Ed Sabo	33-35—68
Bud Allin	34-34—68
John Jacobs	34-34—68
Tony Jacklin	35-33—68
Gibby Gilbert	35-33—68
Dwight Nevil	35-33—68
Miller Barber	35-34—69
Joe Inman	35-34—69
John Mahaffey	34-35—69
Mark Hayes	35-34—69
Dave Hill	35-34—69
Dale Douglass	35-34—69
Terry Diehl	35-34—69
Rick Tait	33-36—69
Bobby Nichols	35-34—69
Rick Acton	35-34—69

FRIDAY & SATURDAY AT SPENCER'S — 1110 GOV'T. ST.

Downtown BONUS DAY

MENS ZIPPER OVERSHOE
10 inch high front zipper overshoe. Has diamond tread sole, net lined and bellows tongue. Sizes 7 to 10 only. Reg. 4.49.
1.99

7 EYELET RUBBER BOOTS
Thick lug treaded soles with steel shank, leak-proof bellows tongue and net lined for better comfort. Sizes 8 to 11's only. Reg. 7.95
5.99 Not exactly as shown

HARD HAT
CSA approved Reg. 4.69 SALE 3.99

6" LONG BLADE FEELER GAUGE
U.S. made, 9 blades, .002 to .025. Reg. 1.95 SALE 1.49

FLEECE LINED DRESS GLOVES
Leather-like vinyl palm and back with knitted "box" fingers. M and L only.
Reg. 1.95 ..... 1.19

ASBESTOS TAN WORK GLOVES
Wrist gauntlet style all purpose work or garden gloves. Standard men's size only.
Reg. 2.49 ..... 1.89

MANUFACTURER'S SAMPLES MEN'S SPORT SHIRTS
A great variety of one-of-a-kind shirts. Knits, jerseys, turtlenecks, etc. etc. MEDIUM size ONLY. Normally would sell from 7.95 to 14.95 NOW
4.95 to 9.95

100% COTTON FLANNELETTE SHIRTS
Assorted check patterns in your choice of several colors. Has two breast pockets and tuck in shirt tails, sizes S, M, L, and XL. (Please allow for shrinkage).
4.49

TIRE PUMP — 20"
AUTO or BIKE, superb quality with snap-on valve connector. Reg. 4.95 ..... SALE 3.99

GOLF UMBRELLA
Colorful 100% nylon top — 36 inch diameter, automatic, opening. Reg. 3.89 ..... SALE 3.19

TACKLE BOX
All plastic U.S. make, excellent quality 15"x7"x7". No tray to get in the way. Reg. 6.49 ..... SALE 4.99

OPEN FRI. 'TIL 9

SEASONAL FACTORY CLEARANCE
Quality Wool Melton Cloth Pea Jacket
Warm double breasted style, fully quilt lined body and sleeves, finished with wide lay-down collar, two lower pockets and two upper hand warmer pockets. Grey only. Sizes 38 to 46
22.95

SPENCER'S
1110 Government ~ Downtown
2-13

CLEARANCE SALE
We have to make room for our New Factory Shipments
Fight Inflation and take advantage of these outstanding values.
Limited Quantities Only
Pre-Service Included
SALE ENDS SATURDAY, FEB. 14
OPEN ON FRIDAY UNTIL 9:00 p.m.

TILLERS
TORO 3 h.p. Recoil Start. 4 Only Reg. $274.95. SALE 229.95

ROTARY CUT LAWNMOWERS
Toro "Whirlwind" 19" With Bagger — 3 Only Reg. Price 189.95. SALE 159.95
Toro "Whirlwind" 21" With Bagger (1 Only). Reg. Price 214.95. SALE 185.95
Toro "Guardian" 19" With Bagger (6 Only). Reg. Price 229.95. SALE 199.95
Toro "Guardian" 21" With Bagger (3 Only) Reg. Price 254.95. SALE 219.95
Toro "Guardian" 21" Self propelled, with bagger (1 Only). Reg. Price 294.95. SALE 249.95
Toro "Guardian" 21" Key Electric, Self Propelled, with bagger (1 Only). Reg. Price 349.95. SALE 299.95

FLYMO
19" Air Cushion Rotary Mower. 1 Only—Reg. Price $225.00 SALE
189.95

"CONTRACTOR" 21" AIR CUSHION ROTARY MOWER
2 Only—Reg. Price 274.95. SALE
229.50

BOLENS ROTARY CUT LAWNMOWERS
Bolens 18" Mulching Mower 18 Only—Reg. Price 159.95 SALE 124.95
Bolens 22" Mulching Mower 5 Only—Reg. Price 189.95 SALE 159.95
Bolens 22" Self-Propelled Mulching Mower 9 Only—Reg. Price 269.95 SALE 219.95
Bolens 22" Key Electric Self-Propelled Mulching Mower 1 Only—Reg. Price 349.95 SALE 289.95

LAWN VACUUMS
TORO 5 H.P. Recoil start Lawn Vac-Blower 1 Only—Reg. Price 349.95 SALE 299.95
TORO 5 H.P. Recoil Start, Self-Propelled Lawn Vac-Blower. 1 Only—Reg. Price 399.95 SALE 329.95

GRASS TRIMMERS
GREEN MACHINE 2-Cycle Power Grass Trimmer. 2 Only—Reg. Price 399.00 SALE 279.95
TAS 2-CYCLE Power Bush Cutter 1 Only—Reg. 249.00 SALE 199.95

REEL CUT LAWNMOWERS
Toro "Sportlawn" 18" Power Reel 11 Only — Reg. 289.95 SALE 239.95
Flymo 15" Electric Self-Propelled Cylinder Reel 2 Only—Reg. 175.00. SALE 149.95
Folbate 16" Hand Reel 2 Only—Reg. 37.60 SALE 32.50
Folbate 14" Hand Reel 2 Only—Reg. 36.95. SALE 29.95

MINI BIKES
BRC MINI BIKE KIT With dual suspension. 3 Only—Reg. Price 162.50. SALE 119.50
BCR MINI BIKE KIT 2 Only—Reg. Price 129.95. SALE 99.50
CHIBI DELUXE 2-CYCLE 60cc—3-SPEED 1 Only—Reg. Price 479.50. SALE 399.95

RECONDITIONED USED EQUIPMENT
(Guaranteed for 30 days on homeowners use)
A large selection of POWER REELS and ROTARY MOWERS reduced 25% to clear. One only used (no warranty) Keystone Mini Bike complete with 3.5 h.p. Tecumseh engine reduced from $289.95 to $249.95.
ALL SALES ARE FINAL AND NON-RETURNABLE.

Other unadvertised specials

VICTORIA Lawnmower Hospital LTD.
834 JOHNSON STREET PHONE 386-8338
2-12

THIS YEAR DO-IT YOURSELF!

GUARANTEED AUTO PARTS
Fuel Pumps, Starters, Generators, Alternators, Water Pumps, Brake Shoes, Shocks.
20% OFF

SHOP FOR MANY OTHER SPECIALS NOT ADVERTISED!

RE-MANUFACTURED ENGINES
Give Your Car New Life! All types engines for cars, trucks and industrial. From $459
Exchange/Installation Extra

BURNING OIL?

IGNITION TUNE UP KITS From $3.98

SAVE MORE! CHANGE IT YOURSELF!
VALVOLINE OIL
SAVE MORE THAN 50% ON SERVICE STATION OIL CHANGES!
BLUE TOP NON DETERGENT ..... 98¢ QT.
RED TOP-HEAVY DUTY ..... 98¢ QT.
GOLD TOP-HEAVY DUTY ..... $1.08 QT.

FAMOUS SNO-TREDS
BUY NOW
20% OFF
While Stock Lasts

PHILLIPS SEALED BEAM HEAD LAMPS
SAVE TWO WAYS... INSTALL YOURSELF!
$1.66 EACH 12 Volt (Limit Two)

HEATER HOSE
5/8" or 3/4" dia. Tough, reliable replacement hose keeps trouble away. Check now! Ft... 59¢

14" LUG WRENCH
3-Lug nut sizes. Designed for maximum leverage!
$3.48

BATTERY CHARGER From $17.98
(Not as illustrated)

OILS
TOP QUALITY — LOW PRICES

CASTROL	Qt.
SAE 10W-30 Castrolite	$1.28
SAE 5W-30 GTX	$1.28
SAE 20W-50 GTX SPECIAL	$1.28
SAE 20W-40 Castrol SL	$1.28
SAE 20 CASTROL	$1.18
SAE 30 CASTROL	$1.18

QUAKER STATE	QT.
SAE 50 Racing	$1.28
SAE 10W-30	$1.18
SAE 20W-20	$1.18
SAE 30	$1.18

CHEVRON	QT.
5-30 Custom	$1.18
SAE 20W-40 Supreme	$1.18
SAE 10W-30 Supreme	$1.18
SAE 10W-40 Custom	$1.18
SAE 30 Chevron Special	98¢
SAE 20W-20 Chevron Special	98¢
Automatic Transmission fluid	98¢

VALVOLINE	QT.
SAE 20W-50 racing oil	$1.18
SAE 10W-20W-40	$1.08
SAE 5W-30	$1.08
SAE 40	98¢
SAE 30	98¢
SAE 20W	98¢
SAE 30 Non detergent	98¢
SAE 20 Non detergent	98¢
Automatic transmission fluid	$1.08

$1.00 OFF Regular Price with Purchase of 24-Qt. Case

MAIN BEARING SEAL
STOPS OIL LEAKS IN FRONT AND REAR MAIN BEARINGS. ONE PINT
$3.68

Reg. $4.48
16-oz. TRANS MEDIC
STOPS TRANSMISSION TROUBLES FAST!
$3.98

GOOP HAND CLEANER
WATERLESS CLEANER FOR GARAGE OR HOME 3½-oz. 29¢

SUPER FILLER FUNNEL
Heavy duty 1-piece polyethelene construction. 18" long, for filling transmissions plus many other uses. $1.49

A REAL CAL-VAN SPECIAL!
MOBELEC ELECTRONIC IGNITION SYSTEM ELIMINATES TUNE-UPS!
INSTALL IN YOUR CAR TODAY! It will run better, more efficiently and less costly. No more seasonal tune-ups... no more wasted fuel.
SAVE GAS! SAVE MONEY! SAVE TIME! SAVE SERVICE!
Sale Priced At $98.50
Installation Extra
2-13

RADIATOR STOP-LEAK
SEALS LEAKY RADIATORS FAST, EASY!
5½-oz. $1.28

1-PIECE CONSTRUCTION AUTO RAMPS
Slip-resistant incline. Tire grooves.
Reg. $39.98 Save $10.00 $29.98

¼ OUNCE SEAL ALL CEMENT
SEALS, BONDS, INSULATES & WATERPROOFS!
78¢

12V FLASHERS
Check your signals now!
EASY TO INSTALL $2.98

CAL-VAN AUTO SUPPLY CENTRES
751 CLOVERDALE
(nr. Douglas — 386-2155
Open Thurs., Friday to 9:00 p.m.
Prices Effective: Until Monday, Feb. 16th

Free for brides-to-be... The Daily Colonist and Victoria Times Bridal Shower Gift Pack Worth over $20.00

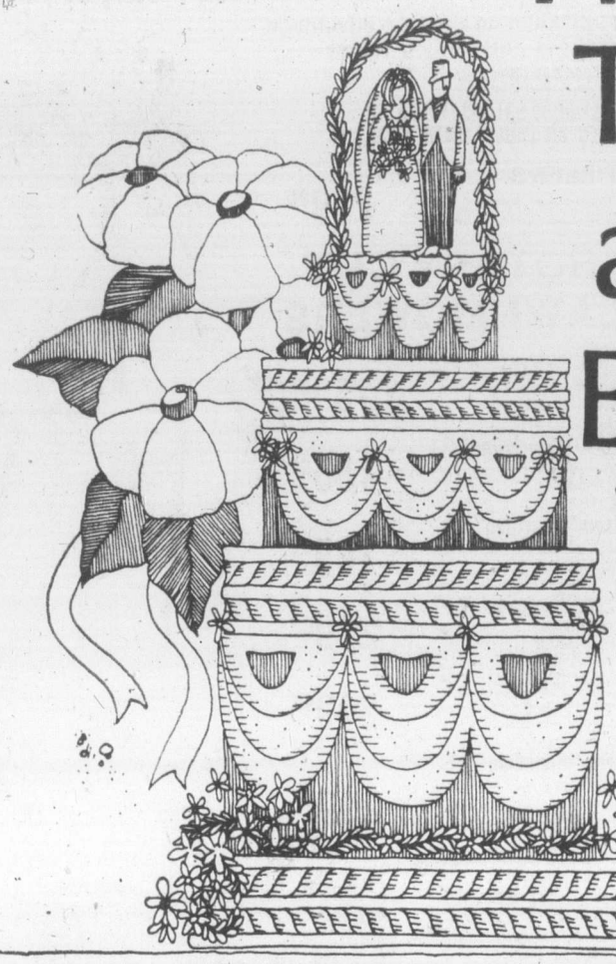

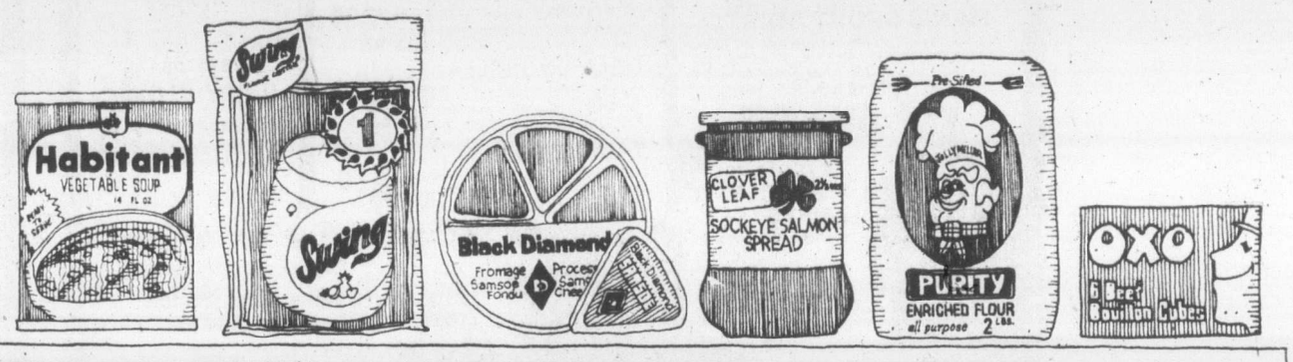

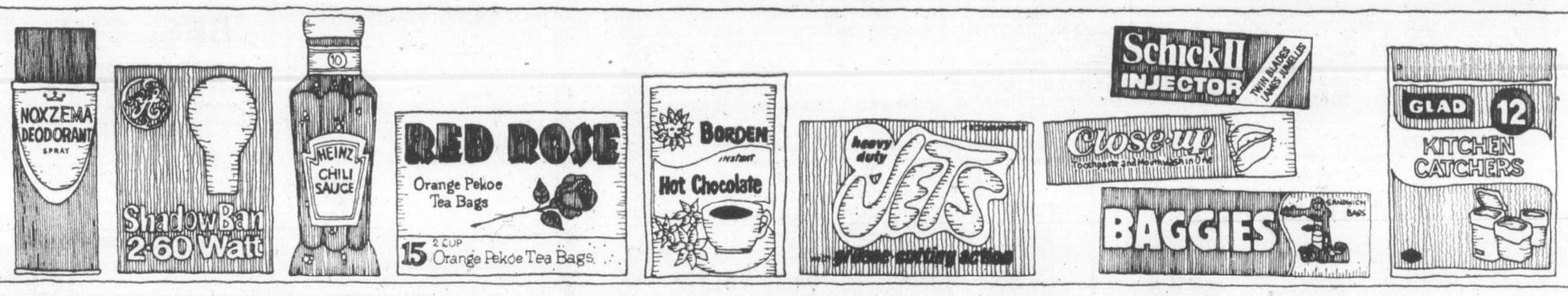

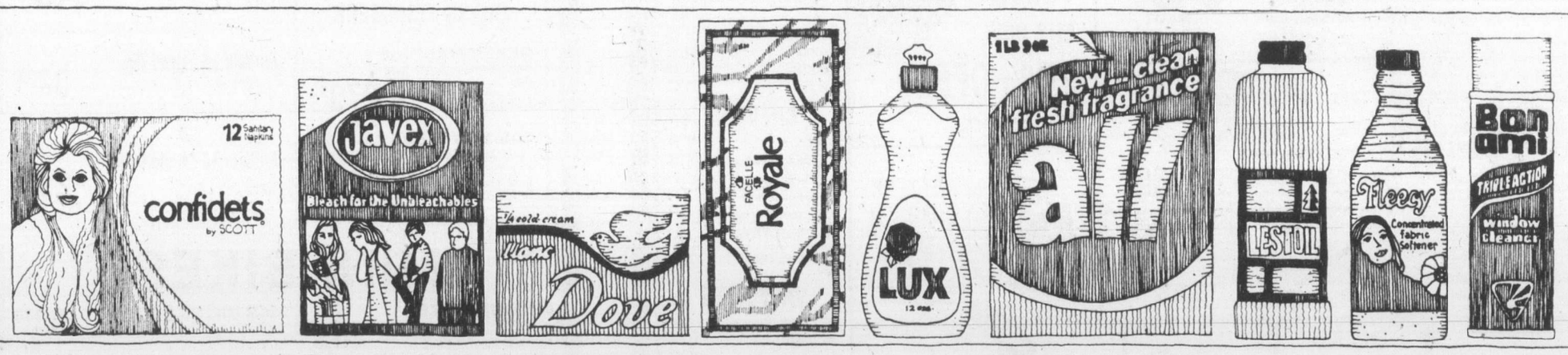

Just look at what you receive in the exciting Bridal Shower Gift Pack:

- ♥ More than 35 full-size, top-brand household products.
- ♥ Over 20 booklets from top-name products containing recipes and household hints.
- ♥ Two weeks gift subscription to The Daily Colonist or Victoria Times.
- ♥ Total Retail Value—Over $20.00

If you are going to be married during the next few months, don't miss out on this wonderful wedding gift from Victoria Press Ltd. Simply complete the coupon and mail it to us. There's nothing to buy and absolutely no obligation. By the way, if you have a friend or relative who is a bride-to-be, you may complete the attached coupon and mail it on her behalf. We'll take care of the rest.

All registrations must be received before the wedding, and the offer is limited to brides-to-be who will take up residence, after their wedding, within 25 miles of Victoria where home delivery of the paper is available.

BRIDAL SHOWER DEPT.,
VICTORIA PRESS LIMITED
P.O. BOX 300, VICTORIA, B.C.
V8W 2N4

Please register the following for the Victoria Press "BRIDAL SHOWER" GIFT PACK

(Please print)
Name of Bride-to-be ..... (First Name) (Surname)

Name of Bridegroom ..... (First Name) (Surname)

Present Address of Bride-to-be ..... (Apt. No. if any) (Street No.) (Street)

..... (Postal Code) (City or Town)

(Telephone: Home or Business)

Date of Wedding ..... (Day) (Month) (Year) Church .....

Name of Person Officiating (Minister, Priest, Rabbi, etc.) .....

Check if you are:

☐ Bride-to-be ☐ Mother ☐ Relative ☐ Friend

Your Name .....

Your Address ..... (Apt.) (Street No.) (Street)

(Postal Code) (City or Town) (Telephone)

Santa Anita racing

ARCADIA, Calif. — Results of thoroughbred racing Thursday at Santa Anita and entries for today:

First Race
Quita Honey (Colangelo) $18.60 $8.60 $4.00
Red Aster (Valdez) 8.80 3.80
Auranullah (Hawley) 2.60
No scratches. Time: 1:45 2-5.

Second Race
Crimson Angel (Olivares) $7.00 $2.60 $2.20
a-Marked Tradition (Hawley) 2.20 2.10
Flop Along (Campas) 3.00
a-Coupled with Nedoh Nats.
Daily double paid: $65.80. Time: 1:19 2-5.
No scratches.

Third Race
Rare Hand (Mena) $61.80 $27.20 $14.20
Her Serenade (Sellers) 25.40 17.40
Proper Pride (Rosales) 8.40
Scratched: Patient Pride, Double Ascent. Time: 1:47 1-5.

Fourth Race
Fighting Policy (Toro) $6.40 $4.60 $3.20
Vandal Boy (Grant) 12.40 7.40
Cashinpocket (Mena) 4.80
No scratches. Time: 1:12 2-5.

Fifth Race
Sonic Shuttle (Mena) $10.20 4.80 $4.00
Nacho (Noguez) 5.60 4.60
Consejo (Campas) 13.60
$5 exacta paid: $133.00. Scratched — Cornish Coast. Time: 1:09 4-5.

Sixth Race
Agent Provocateur (Olivares) $41.00 $11.60 $4.40
American Scout (Campas) 7.60 4.40
Squire Henry (Hawley) 3.60
No scratches. Time: 1:51 2-5.

Seventh Race
Ballet Pleasure (Shoemaker) $24.00 $8.00 $5.40
Sister Prune (Hawley) 3.40 2.80
Monarm (Toro) 3.60
$5 exacta paid $204.00.
No scratches. Time: 1:37 2-5.

Eighth Race
Fast Courier (Shoemaker) $13.20 $4.40 $2.80
Lucky Spell (Alvarez) 3.00 2.60
Sun Festival (Pierce) 2.60
Scratched — Safety game. Time: 1:43.

Ninth Race
Grilled (Hawley) $5.80 $3.40 $3.40
a-Disturbing (Olivares) 3.20 2.80
a-Unexpectedly (Pierce) 3.20 2.80
a-coupled
$5 exacta paid: $44.00.
Attendance 21,276. Handle $2,874,608.
No scratches. Time: 2:03 1-5.

Entries

FIRST RACE — $7,000, claiming, three-year-olds, six and one-half furlongs:
Marketeer (117) Hawley
Tea Market (117) Lopez
x-Ruling King (110) Gonzalez
Tardyness (117) No Boy
Sir Gunbox (116) Valdez
Lucky C.N. (117) Mena
Light Opera (117) Pierce
Sir Honor (122) Grant
Fames Way Jay (117) Howard
Fleet Rep (117) Skinner
Spero Giolman (117) Toro

SECOND RACE — $9,000, maidens, four-year-olds and up, six furlongs:
Soccorro (119) No Boy
Kingdom Hall (119) Olivares
Hoisty Shane (119) Pierce
x-Erins Own (115) Gonzalez
Triceps (119) Mena
Pipes N Drums (229) Hawley
x-Son of Eagle (114) Hosking
Pass Thru (119) Shoemaker
Doc Shouchman (119) Noguez

THIRD RACE — $6,500, claiming, three-year-old mares and fillies, six furlongs:
Cliquish (117) Rosales
Pretty Joan (117) Olivares
Island Promise (114) Skinner
Powdered Snow (117) Cespedes
Carousel Melody (117) Lopez
Terrico (117) Sellers
Royal Marriage (117) Toro
Royal Spangle (117) Howard
Cina B. (117) Noguez
Empress Dee (117) No Boy
Swinging Hills (114) No Boy
Wendys Rebel (117) Valdez
Save a Little (117) Hawley
Candy Shar (117) No Boy
Lucky Pretender (117) Toro
Shoven Right (114) Valdez

FOURTH RACE — $10,000, claiming, four-year-olds and up, fillies and mares, one mile:
Imbros Doll (117) Shoemaker
April Wine (116) Skinner
Glitter (116) Mena
Shirleys Wish (115) Lambert
Why More Worry (117) Hawley
x-Aprils Hope (111) Gonzalez

FIFTH RACE — $10,000 claiming, three-year-old fillies, one mile:
Authorized (117) Shoemaker
Capricious Dream (117) Valdez
Gay Terresip (117) Mena
I'm a Charmer (117) Hawley
His Boys Pia (113) Campas
x-Win Big (112) Gonzalez
Frankly Fast (117) No Boy
Taiseera (117) Lambert
All Week End (117) Cespedes
Re Phil Her (113) No Boy
x-Cameo Role (108) Gonzalez

SIXTH RACE — $9,000, maidens, four-year-olds and up, six furlongs:
Oil Rig (119) Skinner
Armador (119) Lambert
Traveling Kim (119) Olivares
x-Crafty Don (115) Gonzalez
Rising Fleet (119) Shoemaker
x-Wahoo (114) No Boy
White Russian (119) Harris
Majestic Wonder (119) Toro
Margin Call (119) Hawley

SEVENTH RACE — $13,000, allowance, three-year-old fillies, six furlongs:
Sweet Robbery (113) No Boy
Obey The Helm (119) Toro
Grandama (119) Olivares
x-Cycyiya Zee (109 Martini
Eastern Dreamer (116) Pierce
Daisy Do (119) Hawley
x-Ragtime Girl (114) Gonzalez
Now Pending (116) Lopez
Dancing Femme (119) Shoemaker

EIGHTH RACE — $15,000, allowance, four-year-olds and up, six furlongs:
Money Lender (118) Lambert
Willmar (121) Toro
a-Fast Spot (118) Shoemaker
x-Sawtooth (113) No Boy
Sporting Goods (114) Lopez
a-Uniformity (117) Shoemaker
Blue Eyed Davy (109) Gonzalez
a-Entry.

NINTH RACE — $12,000, handicap, four-year-olds and up, one and one-quarter miles:
Satchloe (117) Hawley
King Star 2D (112) Skinner
Spanish Silver (119) Mena
Warrior King (111) Cespedes
Lagu (120) Toro
Romish (116) Valdez
Big Alder (116) Shoemaker
x—Apprentice allowance.

Clear and Fast. 1st Post 12 p.m. P.S.T.

Selections

1. Marketeer, Tea Market, Sir Gunbox.
2. Pass Thru, Son of Eagle, Kingdom Hall.
3. Pretty Joan, Empress Dee, Terrico.
4. April Wine, Glitter, Why More Worry.
5. Authorized, Frankly Fast, All Week End.
6. Traveling Kim, Wahoo, White Russian.
7. Grandama, Obey the Helm, Ragtime Girl.
8. Willmar, Sporting Goods, Uniformity.
9. King Star 2D, Warrior King, Satchloe.

One Best: Grandama.

Lead shared

MANILA (AP) — Ben Arda and Dionisio Nadles Jr. of the Philippines and Hal Underwood of the United States shot four-under-par 68s Thursday and shared the lead in the $20,000 Marcos Cup invitational golf tournament.

EXTRA! The Cat's... Ford MERCURY where it's at. EXTRA!

Your Mercury dealers present

EXTRA VALUE DAYS

Mercury Cougar XR-7

An exceptional mid-size personal luxury car.

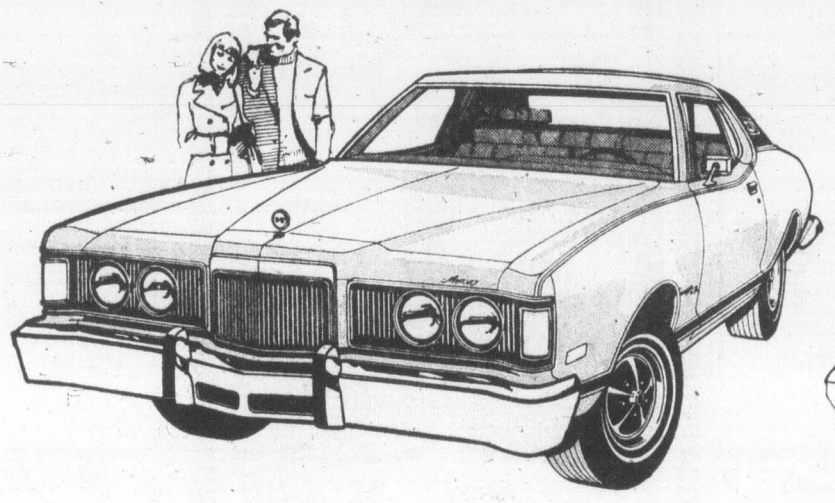

Cougar is an automobile that makes a very certain statement about its owner. It appeals to a discriminating taste for personal luxury, elegance, and performance.

The Cougar is a designer's car. With sleek coachwork in the finest tradition of the Mercury line. And comfortable, gracious interiors that can be enhanced with a host of luxurious and convenient options to reflect the owner's individuality.

Cougar is a drivers' car too. With radial-tuned suspension, full instrumentation, power front disc brakes and a range of standard and optional V8 engine performance. It's a smooth sleek cat in city driving that loves to stretch its legs on the highway.

And right now, the Cougar XR-7 is an even more attractive proposition.

$150 off during Extra Value Days!

The Cougar XR-7 with Extra Value Package includes a new front bench seat with special cloth and vinyl upholstery, new carpeted door trim panels, Magnum 500 styled steel wheels, and a very special price tag that could save you up to $150 off Cougar's regular base price during your Mercury dealer's exciting Extra Value Days.

Mercury Montego MX

Value. Economy. Luxury. And a ride that must be experienced to be appreciated.

This is the mid-size car that gives flair to value.

Mercury Montego is a car for the times. Built for today's values. A car that lets you enjoy all that's great about Mercury: the sleek touch-of-the-cat styling, the famous, smooth Mercury ride, and the roominess of a tastefully designed, well-appointed interior.

Mercury Montego MX. It could change your ideas about mid-size luxury. And mid-size economy. See your Mercury dealer today for details about special savings on Montego MX during his Extra Value Days.

Save up to $161 with this Extra Value Package!

The Montego MX Extra Value Package of appearance features helps make this handsome automobile even better looking. Included are special mouldings, racy wheel covers, a Brougham-style flight bench seat, and depending upon whether you select the 2-door hardtop or 4-door sedan, a Landau vinyl roof with opera windows, or an elegant full vinyl roof. But the best news is that, if you act soon, you could save up to $161 with this special package on the 2-door hardtop, or $152 on the sedan, compared to the normal value of these special appearance features.

Mercury Comet

Big car toughness with compact car economy and practicality.

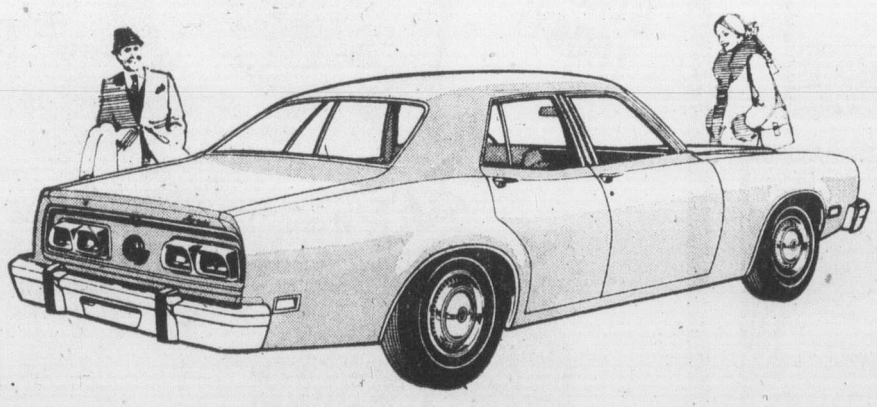

Mercury Comet is one of the most practical and versatile cars available today. It's a family car. It's a personal car. It's an economy car. And it's a rugged performer with a reputation for style and comfort.

Get the facts behind the Comet success story. And let your Mercury dealer explain how quality engineering features like unitized body construction, independent coil spring front suspension and the extensive use of sound insulation give Comet that famous Mercury ride.

Save up to $92 on specially equipped Comet 2 and 4 Door Sedans!

Check these special lower-cost versions of the famous Mercury Comet. It includes new interior upholstery with cloth-and-vinyl trim in your choice of four attractive colors. There's remarkable savings of up to $92 off the already low standard Comet price.

Savings and values are based on manufacturer's suggested retail prices. Local retail prices may differ. Certain items mentioned or illustrated are optional at additional cost. Quantities are limited.

See your Mercury dealer during EXTRA VALUE DAYS for all the mileage-improved, quality-engineered '76 cars and Explorer trucks.

Ford MERCURY

Drug hearings may bankrupt Legal Aid plan

VANCOUVER (CP) — Lengthy preliminary hearings in drug cases are threatening to break the back of the provincial Legal Aid system, according to Don Jabour, chairman of the Legal Services Commission.

Jabour said the drain of money for drug conspiracy cases was so heavy it had wrecked all budgeting for this year.

He predicted that within a year a person who needed a lawyer for a relatively minor crime might find that all Legal Aid money had been absorbed in the defence of accused drug traffickers.

"The cost is so steep it threatens to break the whole Legal Aid system," said Jabour. "It's become unmanagable. We can't afford it any longer."

The commission finances the Legal Aid Society.

Attorney-General Garde Gardom said Wednesday the going Legal Aid rate of $100 a day for defence lawyers was too low by current standards. But was all the government could afford.,

Under a cost-sharing formula, the federal government contributes 50 cents per capita to B.C.'s Legal Aid budget for an annual contribution of about $1.5 million.

Jabour said one conspiracy ease along involving 19 persons in provincial court was expected to last a year and cost Legal Aid $750,000.

"What happens if we get one or two more major cases?" he asked.

He said there was no indication police were going to stop hounding drug dealers because Legal Aid was facing mounting costs in defending those arrested.

The total Legal Aid budget for criminal defence for the 1975-76 fiscal year, beginning in April, was $3.8 million. The normal increase for the 1976-77 year should boost the budget to $4.1 million, but with the drug cases on tap, the actual bill would be $5 million, Jabour predicted.

"Where is the money going to come from? We're worried. We don't know what's ahead."

He estimated the average cost of defending a person in a drug conspiracy case at $10,000 and said the same money could be used to defend 100 persons charged with minor offences.

"There's a real possibility we won't be able to make it Jabour said.

'Mandate' TV series scrapped

The provincial government has scrapped plans for a $500,000 public television series.

Termed Communications Mandate when announced last year by then communications minister Robert Strachan, the project was designed to produce 13 half-hour TV programs for showing on CBC first and then on the United States educational channel. Both networks had agreed to prime-time showing.

Communications department officials said cabinet was sympathetic to the concept but decided that in a time of restraint the $500,000 should be used for more essential services.

Approximately $25,000 had been spent on preliminary work to set up the project.

A LIMITED ENGAGEMENT

JAWS

The terrifying motion picture from the terrifying No. 1 best seller.

May be too intense for younger children.

OAK BAY 2184 OAK BAY AVE

Evenings only at 7:00 and 9:00

Adults $2.50 Closed Sunday Students $2.00

G.A. Members $1.00 Children $1.00

MATURE — Warning: Some frightening and gory scenes — R. W. McDonald, B.C. Dir. 2-5

Camosun College Community Education Services in co-operation with the British Columbia provincial Museum

• Presents •

THE WORLD AROUND US

IN COLOR, FILM BY JOHN NICHOLLS BOOTH

THE SPLENDOR OF BRITAIN

Britain is the birthplace of so much of our culture that this visit to that amazing island will prove warm, nostalgic and inspiring.

8 P.M. — TONIGHT AT NEWCOMBE AUDITORIUM

Admission $1.75

Senior Citizens and Students $1.25

2-13

THIS FRIDAY & SATURDAY NIGHTS: "NIGHTSHIFT"

Open 9 p.m. to 2 a.m.

VALENTINE DAY

DOOR PRIZES • LADIES FREE

658-5231

The Thatch CABARET

THE ROYAL OAK INN

4680 Elk Lake Drive

2-12

SOUNDS OF THE WORLD PRESENTS

VALDY

AND THE HOME TOWN BAND

SATURDAY, FEB. 14, 7:00 p.m. and 10:00 p.m.

McPherson Playhouse

Tickets $5.00 available at McPherson Box Office and Victoria Ticket Centre Located in Eaton's, Main Floor

John Minshall Presents

THE SUPERB

POLISH MIME BALLET THEATRE

Moscow Gold Medal Winners —A full-length ballet

Costumes, music, and lighting all stress the physical beauty and versatility of the dancers.

SUN., FEB. 15

6:00 and 8:45 p.m.

McPherson Playhouse

$6.50-$5.50-$4.50

Tickets now available at McPherson Box Office and Eaton's

LEARN THE SECRETS of a DOOR TO DOOR SALESMAN

SERVICE BEFORE THE SALE

. . . it's pure FUNography

STARRING BRENDAN PRICE • GRAHAM STARK

CHICK MURRAY • BERNARD SPEARS

• SUE LONGHURST

Restricted: Warning: Scenes of sex and nudity. (R.W. McDonald, B.C. Director)

SHOWTIMES: 7 & 9

in Nootka Court 382-5922 • Douglas & Humboldt

TOWNE Cinema

2-13

YOU'VE READ ABOUT HER... TALKED ABOUT HER... NOW SEE HER!

Xaviera Hollander

Authoress of "THE HAPPY HOOKER"

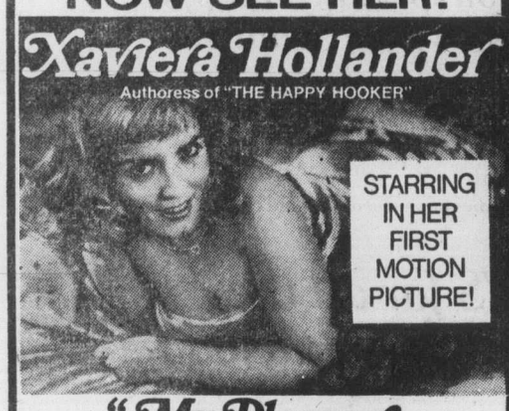

STARRING IN HER FIRST MOTION PICTURE!

"My Pleasure Is My Business"

WARNINGS: PLEASURE: Suggestive dialogue, some nudity and sex. — B.C. Dir. GIRLS: Very crude sex and dialogue. — B.C. Dir.

2-13

GINGER'S BACK AND LOOK WHO'S GOT HER—TIMOTHY BROWN!

They're ripping it up—taking on the guns and the goons across half the world—in a savage duel against a female murder machine!

"GIRLS ARE FOR LOVING"

(and Ginger's never going to let you forget it!)

FOX CINEMA Quadra at Hillside 382-3370

TONIGHT COMPLETE SHOW NIGHTLY AT 7:30

"'LUCKY LADY' IS AS CHARMING AND HAPPY-GO-LUCKY AS 'THE STING'. FAST BEAUTIFUL ENTERTAINMENT WITH THREE SUPERLATIVE STARS."

Liz Smith, COSMOPOLITAN

LIZA MINNELLI GENE HACKMAN BURT REYNOLDS

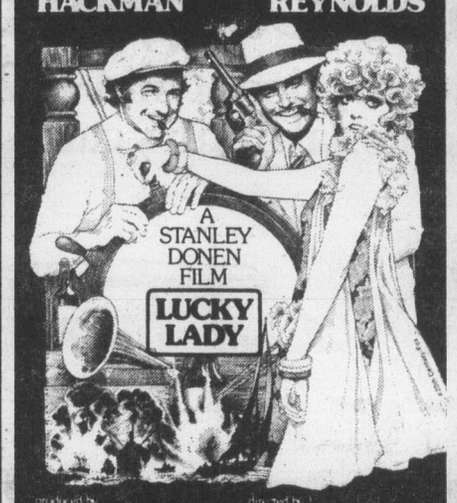

A STANLEY DONEN FILM

LUCKY LADY

produced by MICHAEL GRUSKOFF · directed by STANLEY DONEN

written by WILLARD HUYCK and GLORIA KATZ

A GRUSKOFF/VENTURE PRODUCTION

music by RALPH BURNS

MATURE—Occasional violence & coarse language, R. W. McDonald, B.C. Director

ROYAL 805 Broughton 383 9711

SECOND WEEK

TONIGHT AT: 7:00 & 9:10

SATURDAY AT: 12:45, 2:50, 4:50, 7:00 & 9:10

FAMOUS PLAYERS THEATRES

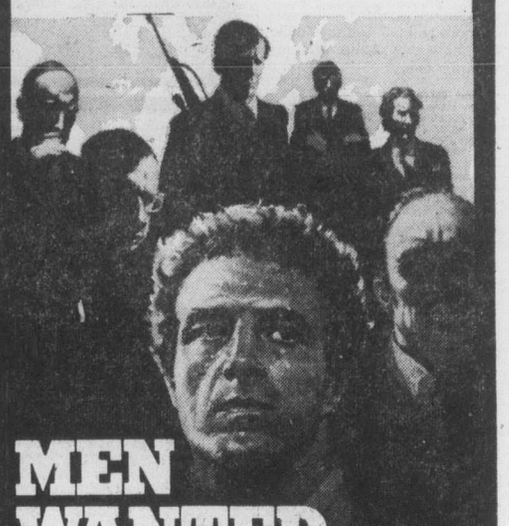

MEN WANTED

Private company with C.I.A. contract seeks men willing to risk life. Long career doubtful.

JAMES CAAN ROBERT DUVALL

in A SAM PECKINPAH Film

"THE KILLER ELITE"

An ARTHUR LEWIS-BAUM/DANTINE Production · co-starring ARTHOR HILL · BO HOPKINS · MAKO · and GIG YOUNG · Directed by SAM PECKINPAH · Screenplay by MARC NORMAN and STIRLING SILLIPHANT · From the novel by ROBERT ROSTAND · Produced by MARTIN BAUM and ARTHUR LEWIS · Production Services by Double Dee Service Company · An EXETER-PERSKY-BRIGHT Feature

Warning—Frequent brutal violence, R. W. McDonald, B.C. Director

United Artists

CAPITOL SHOWTIMES

TONIGHT AT: 7:00 & 9:10

SATURDAY AT: 12:50, 2:50, 4:55, 7:00, 9:10

CAPITOL 805 Yates 384 6811

ADDED TILLICUM ONLY! Jeff Bridges "RANCHO DELUXE"

Warning—Occasional sex and coarse language—R. W. McDonald, B.C. Director

TILLICUM DR-IN Burnside at Tillicum 382 7531

GATES OPEN—7:30 SHOW STARTS AT 8:00

WE'RE OPEN!

SEE CAPITOL AD FOR DETAILS . . .

ALSO—

SWAP 'N SHOP

STARTS SUNDAY!

10 a.m. to 5 p.m.

TILLICUM DR-IN Burnside at Tillicum 382 7531

STARTS TODAY!

JERRY GERSHWIN and ELLIOTT KASTNER present

CHARLES BRONSON in ALISTAIR MACLEAN'S "BREAKHEART PASS"

also starring BEN JOHNSON · RICHARD CRENNA · JILL IRELAND

CHARLES DURNING · ED LAUTER · DAVID HUDDLESTON

Written by ALISTAIR MACLEAN · Directed by TOM GRIES · Produced by JERRY GERSHWIN

Executive Producer ELLIOTT KASTNER · Production Services by Iron Horse Service Company

2-13

TONIGHT AT: 7:15 & 9:15

SATURDAY AT: 1:35, 3:30, 5:20, 7:15 & 9:15

MATURE—warning—very violent throughout. R. W. McDonald, B.C. Director

CORONET 836 Yates 383 6414

United Artists

Daughter lays claim to Dixie baronetcy

LONDON (AP) — Eleanor Dixie, daughter of an eccentric British baronet, plans to invoke Britain's new Sex Discrimination Act to challenge a ban on inheriting her father's title.

Sir Wolstan Dixie, the 13th baronet of Dixie, died Dec. 28, the day before the equal rights act became effective, leaving two daughters — 23-year-old Eleanor and 16-year-old Caroline — but no male relatives in Britain.

Britain's ancient laws of heraldry limit the inheritance of titles to males, except in special cases, and the Dixie baronetcy is not considered one of them. It is the first time a female descendant of a baronet has challenged the laws, said Sedley Andrus of the Royal College of Arms.

"I'm not sure how the Sex Discrimination Act will affect her claim," Andrus added.

The act bans discrimination against women because of their sex in most fields of endeavor. The Home Office said it does not apply to claims of succession, but that does not deter Eleanor.

Her mother, Lady Dixie, said "several people in the United States — down South, I believe — have claimed the title."

"But one can't consider them serious claimants, can one? They're not even English, are they?"

"There's no money involved, just the title," said Eleanor, who helps her mother run a restaurant near their ancestral home at Bosworth Park, 100 miles north of London.

"Since there are no male heirs, the title will just die out if I cannot claim it. I don't want the title particularly. I just want to have it so I can pass it on to my son when I get married and have one."

VICTORIA THEATRE GUILD
presents
"LLOYD GEORGE KNEW MY FATHER"
by
William Douglas Home
at
LANGHAM COURT THEATRE
FEB. 12 - FEB. 21 8:15 p.m.
Tickets $2.50, Students $1.50 at
EATON'S BOX OFFICE — Open 10 a.m. to 4 p.m. Daily
382-7141
2-10

Lost custody

Father splits twins

WICHITA, Kan. (UPI) — The father of recently-separated Siamese twins took one of them from the hospital Thursday shortly before the three-month-old girl and her sister were to be taken to a foster home.

Nurses said William Cates, 20, told them he wanted to see the girls — Anna Marie and Millie Lulu — one more time before state officials picked them up.

But when a security guard went to answer a page, Cates clutched Millie in his arms and fled.

A court ordered the children taken away from Cates and his wife Ruth, 32, after an investigation showed the couple had an infant son removed from their custody in August, three months before the twins were born.

The court said the Cates abandoned the infant boy and failed to give him proper care. That child, now 16 months old, was separated permanently from the Cates in December and placed in a foster home.

Police said officials were trying to locate Mrs. Cates, who was visiting relatives in Greeley, Colo.

A team of 11 doctors successfully separated the babies Jan. 26 in a three-hour operation. Millie Lulu and Ann Marie were joined at the abdomen and shared a common liver when they were born Nov. 7. Doctors said the surgery was only the 20th successful operation to detach Siamese twins in history.

Several days before the operation, Cates filed a missing person report on his wife, saying media pressure and publicity caused her disappearance. Mrs. Cates returned home a few days later and told authorities she had been visiting an aunt.

Marijuana least dangerous

WASHINGTON (UPI) — Alcohol and cigarettes are far more dangerous to the health of the user than marijuana, the U.S. government's top official on drug abuse said Thursday.

Dr. Robert Dupont, head of the National Institute on Drug abuse, also gave his personal view that civil penalties should be substituted for criminal prosecution in cases of mere possession of marijuana.

"There is no question, that alcohol and tobacco are causing us far more health problems than marijuana does," he told a news conference.

Marine Calendar

NAVY
Laymore, Endeavour — at sea, returning Feb. 20.
Mackenzie, Saskatchewan, Yukon — returning today at 2 p.m.
Gatineau, Restigouche, Kootenay — en route Pearl Harbor.
Fundy, Chignecto, Thunder Chaleur — at sea.
MARINE SCIENCES
All ships in port.
COAST GUARD
Quadra — on Station Papa.
Douglas — Vancouver for refit.
Vancouver — in port.
Camsell — Lennard Island northbound.
Ready — Sandheads patrol area.
Racer — Victoria.
Rider — Discovery patrol area.
MERCHANT MARINE
J. V. Clyne — Crofton.
Belnor, Sandvaag — Harmac.
Llutoner — Duncan Bay.
Sergei Yesenin — Tahsis.
World Alax — Royal Roads.

THE MOST INCREDIBLE ENDING OF ANY MOTION PICTURE EVER!
Heaven help us all when THE DEVIL'S RAIN!

SATAN ON EARTH · DEVIL DESTROYER · DEMON SACRIFICE · TORTURED SOUL · FACELESS FOLLOWER
BRYANSTON Presents A SANDY HOWARD Production • Starring ERNEST BORGNINE • EDDIE ALBERT in "THE DEVIL'S RAIN"
Also Starring WILLIAM SHATNER • KEENAN WYNN • TOM SKERRITT • JOAN PRATHER and IDA LUPINO as Mrs. Preston
with the Soecial Participation of ANTON LAVEY, High Priest of the Church of Satan
RESTRICTED
Warning—very disturbing scenes of horror. R. W. McDonald
ODEON 1
780 YATES STREET
383-0513
MATINEES FRI., SAT., SUN. 1:45, 3:30, 5:25, MON.-THURS. 7:10, 9:00

"IT'S REFRESHING TO LAUGH AT A FUNNY MAN WHO IS SILLY JUST FOR THE HELL OF IT. GENE WILDER MAKES THE WHOLE ESCAPADE SO INFECTIOUS."
—Charles Michener, Newsweek

"IF YOU HAVEN'T A CLUE TO THE PROBLEM OF WHAT TO SEE OVER THE HOLIDAYS, 'THE ADVENTURE OF SHERLOCK HOLMES' SMARTER BROTHER' WILL SOLVE IT."
—Gene Shalit, NBC-TV

"FROM START TO FINISH 'THE ADVENTURE OF SHERLOCK HOLMES' SMARTER BROTHER' IS AN ENTERTAINING COMEDY, A FAST PACED HOUR AND A HALF OF UNABASHED SLAPSTICK FUN."
—Joseph Gelmis, Newsday

Gene Wilder · Madeline Kahn · Marty Feldman
The adventure of SHERLOCK HOLMES' SMARTER BROTHER

GENERAL Parents—occasional coarse language. R. W. McDonald
MATINEES FRI., SAT., ONLY 1:30, 3:15, 5:15
HAIDA
808 YATES STREET
382-4278
SUN. THROUGH THURS. 7:15, 9:15

enjoy dinner dancing at HY'S new HILLSIDE INN

(formerly Little Harry's)
Enjoy the relaxing atmosphere of our beautiful newly decorated dining lounge.
Music by GABBY
Open Mon. to Sat. 11:00 a.m. to 1:00 a.m.
Hillside SHOPPING CENTRE
RESERVATIONS: 595-2552
American Express

Public Announcement

Ottawa, February 11, 1976

The Commission, in Vancouver, on February 3, 1976, adjourned consideration of the remaining items on its agenda for the Vancouver public hearings which had commenced on February 2, 1976, with the exception of certain items read into the record by the secretary of the hearing. It also adjourned the consideration of the items scheduled to be heard in Victoria on February 5, 1976.

The Commission announces that the hearing of applications which was adjourned during the scheduled Vancouver and Victoria public hearings will be resumed in Vancouver at the Hotel Vancouver commencing 9:30 a.m. Monday, March 1, 1976.

All items remaining on the agenda for the adjourned Vancouver public hearings and all items previously scheduled to be heard in Victoria, except Victoria Cablevision's application for renewal of its licence expiring March 31, 1976, and Victoria Cablevision's application to amend its licence, will be heard at the resumed Vancouver public hearings.

Guy Lefebvre,
Secretary General.

Canadian Radio-Television Commission · Conseil de la Radio-Télévision Canadienne
2-13

A FILM BY KEN RUSSELL
Tommy the movie
With Roger Daltrey, The Who, Ann Margret, Eric Clapton, Elton John, Oliver Reed, Jack Nicholson, Tina Turner
MATURE 7:15, 9:15
COUNTING HOUSE CINEMA 2
BROAD AT BROUGHTON
383-3434

FULVIO LUCISANO presents
MARCELLO MASTROIANNI
Down the Ancient Stairs
RESTRICTED
Warning—frequent nudity, occasional sex. R. W. McDonald, B.C. Dir.
COUNTING HOUSE CINEMA 1
BROAD AT BROUGHTON
383-3434
7:15, 9:15

"OUTRAGEOUS. WITTY. SOMETIMES DEVASTATING. IT IS THE MOST SUCCESSFUL AMERICAN COMEDY IN YEARS"
—Howard Kissel, Women's Wear Daily

the critics predicted it. the public confirmed it.

MORE BEST FILM LISTS THAN ANY OTHER MOVIE.
—NEW YORK TIMES
—LOS ANGELES TIMES
—CBS TELEVISION
—NBC TELEVISION
—MUTUAL BROADCASTING
—TULSA TRIBUNE
—GOLDEN WEST BROADCASTING
—PHILADELPHIA INQUIRER
—SAN FRANCISCO CHRONICLE
—DALLAS TIMES-HERALD
—FAMILY CIRCLE
—WASHINGTON POST
—LOUISVILLE COURIER JOURNAL
—BURLINGTON VERMONT NEWS
—PORTLAND OREGONIAN
—AUSTIN CITIZEN
—DENVER ROCKY MT. NEWS
—GROUP W
—WASHINGTON STAR
—MILWAUKEE SENTINEL
—NEW YORK TIMES SYNDICATE
—TRENTON TIMES
—COLUMBUS CITIZEN-JOURNAL
—ASSOCIATED PRESS
—DETROIT FREE PRESS
—HOUSTON POST
—ROCHESTER DEMOCRAT & CHRONICLE
—MIAMI HERALD
—TORONTO SUN
—AKRON BEACON JOURNAL
—EDMONTON JOURNAL
—GANNETT NEWSPAPERS
—WOMEN'S WEAR DAILY
—ST. LOUIS POST DISPATCH
—CHARLESTON NEWS & COURIER
—PORTLAND OREGON JOURNAL
—TORONTO GLOBE & MAIL
—JACKSONVILLE TIMES UNION JOURNAL
—ALBUQUERQUE JOURNAL
—COLUMBUS DISPATCH
—WICHITA EAGLE & BEACON
—BOSTON-PHOENIX
—LOS ANGELES HERALD-EXAMINER
—ROCHESTER TIMES-UNION
—NEW YORK POST
—PITTSBURGH POST-GAZETTE
—DENVER POST
—HONOLULU ADVERTISER
—ALBANY TIMES UNION
—BALTIMORE DAILY SUN
—BALTIMORE EVENING POST
—HOUSTON CHRONICLE
—DETROIT NEWS
—RICHMOND TIME-DISPATCH
—AUSTIN AMERICAN STATESMAN
—CHICAGO DAILY NEWS
—PHILADELPHIA NEWS
—SAN FRANCISCO EXAMINER
—DALLAS NEWS
—RICHMOND NEWS LEADER
—VILLAGE VOICE
—VANCOUVER SUN
—CINCINNATI POST

RESTRICTED
Warning—coarse and suggestive language (R. McDonald)
MATINEES
FRIDAY: 1:30, 3:15, 5:10, 7:10, 9:10
SAT.-THURS. 7:10, 9:10
NO MATINEES SAT. and Sun.
ODEON 2
780 YATES STREET
383-0513
2-13

. . . from Steak & Lobster to Steak 'N' Kidney Pie
OPEN FOR EVENING DINING
5:30 Monday thru Saturday
Ivanhoe's
FULL FACILITIES
1314 Government 383-0913

James Bay Inn
presents a few selections from our menus
Little ITALY RISTORANTE · TIFFANY DINING LOUNGE

Spaghetti 3.25	New York Steak 7.25
Ravioli 3.95	Prime Ribs 7.75
Veal Scalopini 5.95	Steak and Lobster 10.95

ALL DINNERS INCLUDE SOUP AND SALAD
RESERVATIONS 384-7151
DIRECT FROM VANCOUVER
"ZACHARIAS"
at
THE FOGHORN
270 Government Street
2-13

CAN YOU SING?
COME ALONG & SING ALONG...
FRIDAY and SATURDAY EVENINGS
DINNER FROM 5:00 P.M., SNACKS FROM 9:00 P.M.
SPECIALIZING IN PRIME RIBS OF BEEF AND STEAK AND LOBSTER
featuring: GRACE GERMAIN
VOCALIST DIANE GENDRON

• FINE FOOD • GOOD SERVICE
THE KING'S DEN
655 DOUGLAS · 388-4488
2-13

UVic professor's theory

UFOs linked to Virgin

Unidentified flying objects, apparitions of the Virgin Mary, an increase in the number of psychics and other mind-bending theories were all lumped together Thursday by a University of Victoria professor.

Dr. Max Edwards is convinced there's somethin out there and he wishes it would go away.

Skeptics would have a hard time dismissing Edwards as a kook. The UVic linguist comes with a string of degrees, speaks six languages fluently and has a working knowledge of another eight or so.

He held a Victoria Rotary Club noon-day meeting spellbound for more than an hour.

Believing in the existence of UFOs appears to give him the least headache.

He quoted an astronomer as saying anyone who doubted the existence of UFOs in the light of all evidence needed his head examined.

Edwards goes several steps further. He told the audience that UFO sightings had occurred with the greatest frequency along two curves circling the earth.

Both curves touch all of the famous towns at which there have been apparitions of the Virgin Mary, including Lourdes and Fatima.

Were the apparitions flashed into the minds of unsuspecting people by aliens from outer space? Edwards thinks it's possible.

He cited examples of UFO sightings which had been well documented. In several cases, he said, people had taken gunshots at the objects and heard a metallic sound.

This, he concluded, would discount the possibility that UFO sightings were only in the minds of the beholders.

He told his audience of the case of a 73-year-old man in the backwoods of Argentina seeing a UFO.

It hovered for a while nearby, he said, and then vanished. Days later, it came back, hovered again and left again.

The amazing result, Edwards said, was that the man who was not only old and frail but also illiterate, suddenly began to be rejuvenated.

He grew hair, a third set of teeth and began talking about things of which he had no knowledge before, said Edwards.

Another case involved a man in Brazil who claimed to have been picked up by a UFO and returned to earth again minutes later — 800 miles away from where he was picked up.

Edwards said the cases he mentioned were well documented by credible persons whom he knew personally.

To Edwards, the subject of UFOs is a serious hobby. It's not his line of work, but because of his involvement in the phenomenon, he's become a recognized authority in the matter.

He dismisses 90 per cent of what's written about UFOs as trash but rates 10 per cent as credible.

That 10 per cent, he said, should give people food for thought.

He ended his talk by saying he wished that whatever was out there would go away.

Asked later in an interview whether he attributed malevolent intentions to the aliens, if that's what they were, Edwards said that was his belief.

"More people have been hurt by them than helped," he said.

Study session closes schools

MONTREAL (UPI) — The 96 elementary and high schools under the jurisdiction of the Protestant school board of Greater Montreal were closed Thursday when maintenance workers went on a 24-hour study session.

Illiterates on way out

LUSAKA (Reuter)—All illiterate officials of Zambia's ruling United National Independence Party will be dismissed and replaced by people who can read and write, says the minister of state for national guidance.

WORLD CHALLENGE FILMS PRESENTS
THE ROAD TO ARMAGEDDON

FEATURING
DAVID WILKERSON
AUTHOR OF "THE CROSS AND THE SWITCHBLADE"
A frightening, almost unbelievable film narrated by David Wilkerson! You will share in his vision of the last world war at Armageddon.
UVIC CAMPUS
MacLAURIN 144
7:30 & 9:00 P.M.
NO ADMISSION CHARGE
TONIGHT

getting raves!

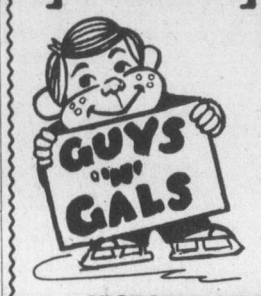

SKATING PARTY
"Guys 'n' Gals" Skating Party
TONIGHT
8:15 P.M.
• DOOR PRIZES
• GOOD MUSIC
• TRANSISTOR RADIOS
VICTORIA MEMORIAL ARENA
2-12

Jazz At The Playhouse Presents
MOODS OF MAN
TRIUMVIRATE
Folk To Bach And All That Jazz
Starring.
ELMER GILL Piano
JIM JOHNSON Guitar
HARRY AOKI Bass
. . . nothing short of phenomenal
Seattle Post-Intelligencer
Never before a concert to suit both dedicated longhairs, suspicious novices and exalted jazz buffs. Originality, Humour, a warm kind of universal quality and above all flawless musicianship. Dr. H. R. Sarbin.
FRIDAY, FEBRUARY 13, at 8:00 p.m.
McPHERSON Playhouse
TICKETS NOW ON SALE AT McPherson and Eaton's. BOX OFFICES
$2.50, $3.50, $4.50

The Big Cabaret
Featuring

In a Tribute to the "BEATLES and BEACHBOYS"
"BRANDY"
1 WEEK ONLY — FRI. and SAT. FEB. 13-14
543
Fridays Saturdays
Dining 7-9 Dancing 9-2
2915 DOUGLAS ST. INGRAHAM HOTEL 385-6731

CONVENIENT financial services...

R.R.S.P. 10¼%
Registered Retirement Savings Plans allow you to earn a high rate on your planned retirement savings while enjoying income tax savings NOW.

R.H.O.S.P. 10¼%
Registered Home Owners Savings Plans allow you to save for a home at a high rate of interest and enjoy income tax savings now.

Contributions to both plans before Feb. 28, 1976, will qualify as a 1975 deduction.

INCOME TAX RETURN SERVICE
A Tax Consultant engaged by the Credit Union will do your return for a modest fee. Past experience shows that most people save taxes this way.
Any of our officers will gladly provide further details on any of these services.

VICTORIA PROVINCIAL GOVERNMENT EMPLOYEE'S CREDIT UNION
People Helping People Since 1940
547 Michigan Street V8V 1S5 382-5105
710 Broughton Street V8W 1E1 385-1437

D.G.'S auto & cycle
DO IT YOURSELF OR LET US DO IT FOR YOU
Our new fully equipped installation facility is now open, offering technical advice from representatives from Valvoline oil and Cibie lighting. We are offering many, many special prices and a chance to meet two of Canada's top racers.

FRAM OIL FILTERS
To fit most American cars 1.99 ea.

HOLLEY PRO-DOMINATOR TIRES
F60 x 14 Raised white letters 39.95
Similar savings on all sizes—50's and 60's

HEADMAN HEADERS
TO FIT MOST CARS AND TRUCKS 78.88 set

KEYSTONE WHEELS FACTORY SECONDS
13 x 5.5 and up in stock
CHROMIES from 22.95
MAGS from 38.95

SUPER SAVER SPECIALS
VALVOLINE MOTOR OIL 5W30, 10W40 20W50 20W, 30W, 40W 69¢ Limit: 1 case per customer
MOSER DELUXE ORLON PILE SEAT COVERS 8.88 All sizes and colors in stock
SPARK PLUGS AUTOLITE or AC 77¢ Resistors extra Limit: 16 please
HOLLEY CARBURETOR 600CFM R6619AAS + EDLE BROCK MANIFOLD No. 3025 StreetMaster with EGR
SAVE GAS— IMPROVE PERFORMANCE BOTH for 199.99
10% OFF our regular low price on all other carburetors.
Reg. 269.95
CRAGAR $20 OFF sizes in stock free installation
ETX Spun Aluminum Wheels with cap and lugs 39.95 Similar savings on E.T. models in stock Free installation

Prepare your car for Spring!
TURTLE-WAX CAR-CARE PRODUCTS 25% OFF ALL FINE TURTLE PRODUCTS
ARMORALL RUBBER & VINYL PROTECTOR 8-oz. size 2.99
DIXCO Tach Dwell Gauge No. 1501. Do your own tune up. Cut maintenance costs by doing it yourself! 19.99
CIBIÉ PROJECTEURS We have a tremendous stock of the world's finest lighting Headlamps (fog and driving) During this special, we include FREE installation and alignment.

Remember Saturday, February 14th. We will have CKDA on location, and we''ll be giving away fifty 4-packs of top-quality Valvoline oil.
CHARGEX
3244 DOUGLAS ST. ACROSS FROM MAYFAIR
9-9 MON.-FRI. 9-6 SAT. 382-4012
master charge
2-12

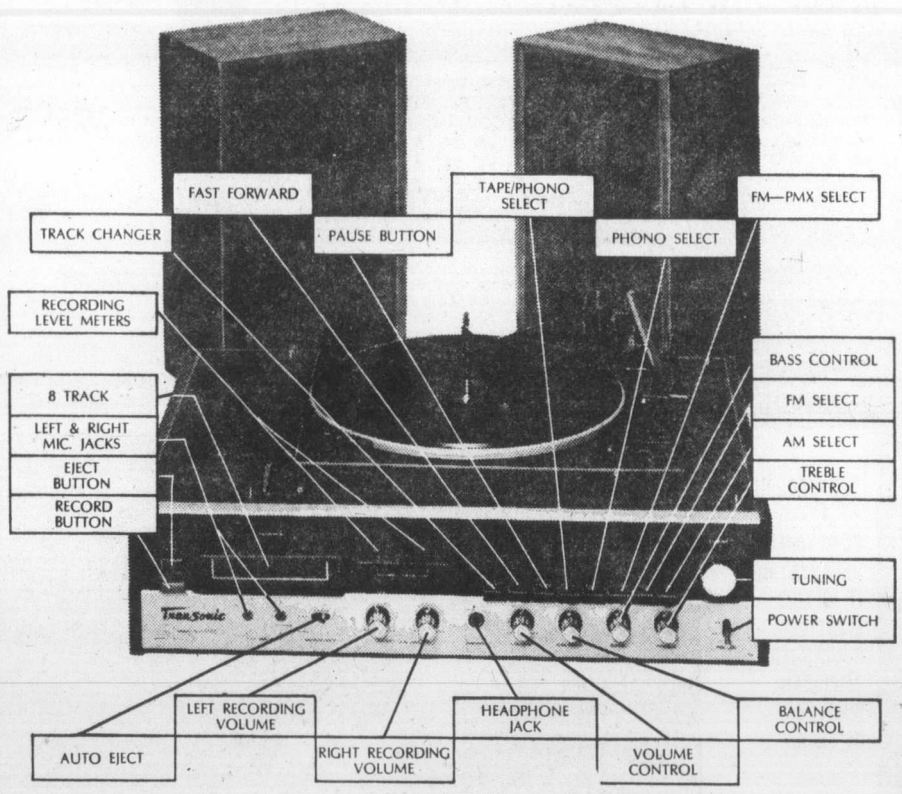

Incomparable sound and savings on Transonic stereo system with 8 track recorder!

AM/FM/FM-MPX receiver . . . automatic record changer . . . 8 track tape recorder & player with fast forward, automatic reject and pause button. Left and right level meters for recording. A complete home entertainment system. You'll be pleased with the big, full dimensional sound from the twin speakers. Separate bass and treble controls. Auxiliary left and right input jacks. Solid state circuitry assures you of its total reliability. Hear it yourself at Woodward's . . . soon!!!!

Sale Price, 218.00
Woodward's Appliances, Second Floor

Store Hours: 9:30 a.m.-5:30 p.m. Monday to Saturday. Evening Shopping Thursday and Friday 'til 9:00 p.m.

Woodward's
2-12

NAMES in the NEWS

Hughes may be on move again

FREEPORT, Bahamas — Billionaire recluse **Howard Hughes** may be on the move again.

One published report said the recluse has left his hideaway on the top two floors of a luxury hotel here and flown with 20 to 30 aides to Acapulco.

The Freeport News said Hughes and his aides boarded three jets at Freeport international airport and took off for Mexico City.

An air traffic supervisor at the airport confirmed Thursday that three unscheduled aircraft did leave there for Mexico. **Terry Lieber**, a spokesman for Hughes' Summa Corp., said in Las Vegas he did not know whether the 70-year-old billionaire had gone to Acapulco. Hughes has been in seclusion since 1954.

□

WASHINGTON — U.S. State Secretary **Henry Kissinger** says he will reimburse the United States government for the cost of flying his wife **Nancy** aboard a U.S. Air Force jet to Boston for ulcer surgery. Through a spokesman, Kissinger said he will also pay the treasury the cost of flying her home when she is released from Massachusetts General Hospital.

Mrs. Kissinger
. . . air force jet

□

HICKORY, N.C. — "A few weeks ago I looked out my back window and said 'look at the pretty robins,'" said **Edgar Berry**. That was three weeks ago and now Berry's backyard has become a roost for an estimated 20,000 robins. Experts are at a loss to explain the phenomenon.

□

LOS ANGELES — Police are looking for a man who allegedly stole his girlfriend's glass eye and is holding it for $300 ransom. **Felicia Williams**, 42, complained that her boyfriend came to her hotel room demanding money, police said. When she refused, he hit her, grabbed $6 from the dresser and plucked her artificial eye from her left socket.

□

SAN FRANCISCO — A former organized crime "hit man" who had been given a new identity after testifying for the government was gunned down in the street in a gangland-style slaying, police said. **Joe (The Baron) Barboza**, 42, was killed by shotgun blasts fired from a white van, a police homicide officer said. In his autobiography, Barboza had admitted committing a number of murders for organized crime.

□

LISBON — **Vasco Goncalves**, prime minister of Portugal from July, 1974, to August, 1975, has been placed on the compulsory army reserve list, an army spokesman said. Goncalves, 54, was forced out of the premier's office because he became too closely identified with the Communist party.

□

DETROIT — A New Jersey Teamster who spent nine days before a federal grand jury probing the disappearance of former Teamster boss **James Hoffa**, was freed Thursday after spending 63 days in jail for refusing to talk. "Beautiful," said **Stephen Andretta**, 40, of Little Ferry, N.J., as he left the federal court building in downtown Detroit.

□

LAHR, West Germany — A Canadian Forces spokesman said **Major Gerald Hermanson**, 34, of Ottawa was killed when his single-seater CF-104 Starfighter jet crashed near the Westphalian town of Osnabrueck. The spokesman said Hermanson, of 441 Squadron, Bad Soellingen, was on a solo flight from Baden air base when the fighter crashed. He is survived by his wife, **Mrs. Janet Hermanson**.

□

INDEPENDENCE, Mo. — **Bess Wallace Truman** celebrates her 91st birthday today — still alert and active in her own quiet way, though slowed by age. The formr U.S. first lady, who has always cherished her privacy, will observe the occasion in her usual unobtrusive, reserved way. No special outings or celebrations are planned. As in the past, there will be flowers from old friends, mailed greetings and a traditional telephone call from her daughter **Margaret**.

Insurance problems idling part of Seattle cab service

SEATTLE (AP) — About a quarter of Seattle's taxicab fleet will be off the streets because the Yellow Cab Service Co. can't pay its insurence premium, a spokesman said Thursday.

Harold Hughes, owner of 35 cabs and majority owner of the service company, said the suspension, effective Thursday night, will be temporary. He said 79 cabs will be forced of the streets.

The service company provides insurance-buying, dispatching, bookkeeping and other services to taxi owners.

"I'll find a way to get them back on the streets," said Hughes.

Victoria Photo Supply Ltd.
STORE-WIDE
CLEARANCE SALE
ENDS SAT., FEB. 14th

PRINTS From color negs. ea. 26¢
GADGET BAGS 20% OFF
BUSHNELL BINOCULARS 10% OFF
B&H EXTENSION SPEAKERS 9.95
ALL DARKROOM SUPPLIES 10% OFF
SAWYERS ROTO TRAYS Ea. 2.95
METZ 218TR ELECTRONIC FLASH 144.50
TELEPHOTO AND WIDE ANGLE LENSES 10% OFF
PRINTS FROM COLOR SLIDES Ea. 39¢ Ends Feb. 28
FUJICA PI MOVIE CAMERA 59.50
KODAK TELE-INSTAMATIC 39.50
FUJICHROME SLIDE FILM 135-20 P.I. 3.49
FUJICOLOR PRINT FILM 135-20 1.50
AGFAMATIC 50 INSTANT LOAD CAMERA OUTFIT 19.50

Incidentally — WE'RE NOT MOVING
Just Our Friends in the Campbell Bldg.
MANY MORE SPECIALS!
Victoria Photo Supply Ltd.
1015 Douglas St. 2-12 385-3458

More dash than cash

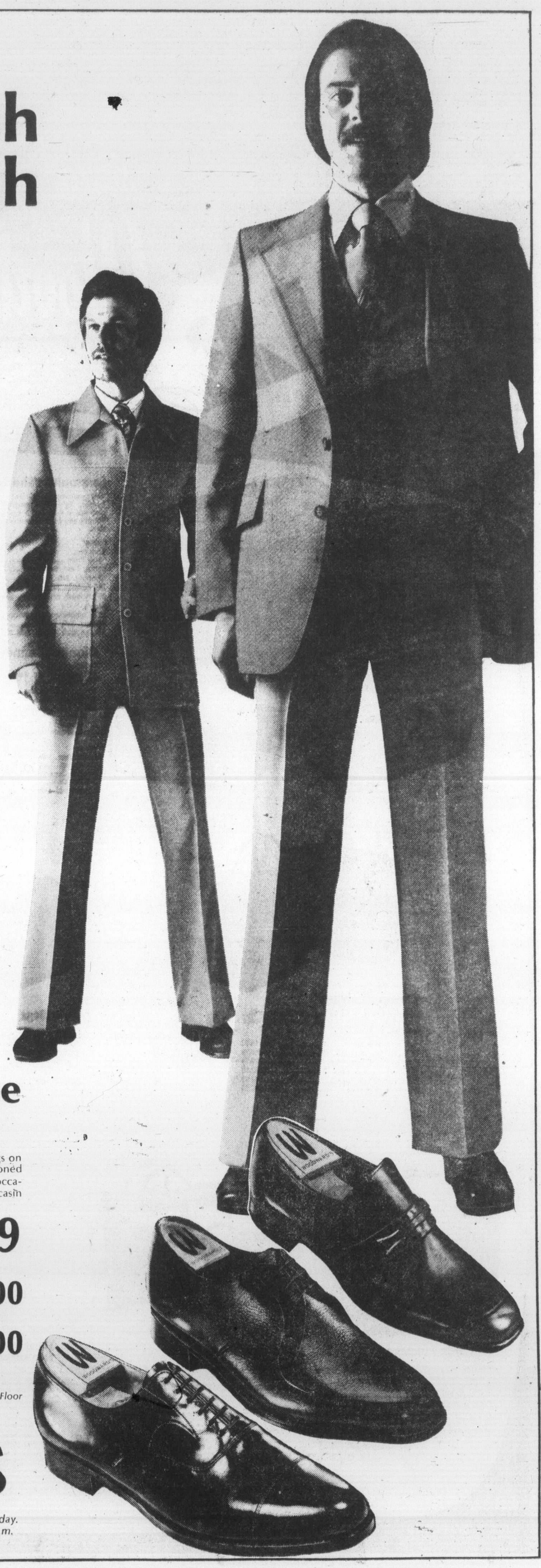

Spending more and enjoying it less? Here's a refresher course on quality and style at prices way below what you'd expect. Combining contemporary dash with traditional suitability . . . the Leisure Suit . . . the Vested Suit. Both deliver your money's worth in versatility via styling and a wide range of colours.

A. Leisure Suit
Your choice of fabrics and styles for cool and comfortable wear for business or pleasure.
Sale Price. 99.00
(not exactly as illustrated)

B. 3-Pce. Vested Suit
Single breasted model in 100% pure virgin wool and wool blends. Spring fashion shades in sizes 38-46.
Sale Price, 3-Pce. 119.00
Sale Price, 2-Pce. 99.00

Woodward's Men Wear, Main Floor

British-Made Shoe Sale continues!

Till Saturday! Your last chance to enjoy spectacular savings on fine footwear, masterfully tailored and very tastefully fashioned in the finest British tradition. For casual, business or dress occasions, choose from broques, balmorals, bluchers, moccasin toes, plain toes and slip-ons.

1 Pair Sale Price 21.99
2 Pair Sale Price 42.00
3 Pair Sale Price 63.00
12½ and larger — $2.00 extra per pair

Woodward's Men's Footwear, Main Floor

Woodward's

Store Hours: 9:30 a.m.-5:30 p.m. Monday to Saturday. Evening Shopping Thursday and Friday 'til 9:00 p.m. Phone 386-3322.

B.C. believed clear of anthrax-tainted yarn

B.C. health officials say there appears to be no threat in the province from Pakistani wool recently imported into the United States and reportedly infected by anthrax spores.

The disease-bearing yarn has not been sold in Victoria, and what was probably the only B.C. shipment, to a North Vancouver craft shop, was seized several days ago by a health inspector.

Reports from the federal consumer and corporate affairs department Wednesday said the quantity was 80 pounds.

Yarn has also been seized in the past few days from stores in Toronto, Winnipeg and Quebec City, another department spokesman said.

Provincial epidemiology director Dr. Tony Larsen said the B.C. shipment and others were being tested for spors of the contagious disease. He said only about six shipments entered Canada after being imported into the U.S. last September.

U.S. authorities claim spores in yarn from Lahore, Pakistan, were responsible for the death of a California weaver who died of anthrax Jan. 22.

Federal agriculture department regional veterinarian Dr. H. E. Knapp worked on the problem for several days and said he had also been warned of the California death.

Knapp said the product seized in North Vancouver had already been thrown out as gabage because owners said it smelled bad and was infested with flies and moths.

The U.S. Consumer Product Safety Commission has said the contaminated balls of yarn were of various types, including 100 per cent camel hair; camel hair combined with grey and black goat hair; wool; and wool combined with goat hair or rayon.

Persons having the yarn or clothing made from it should not try to destroy them but seal them in an airtight double plastic bags and contact health authorities, the commission said.

Anthrax, primarily an animal disease, can be fatal to humans if left untreated, and is transmitted mainly through skin contact with an infected product.

The yarn was distributed by Tahki Imports Ltd. of Teaneck, N.J., and its label said it was imported from Pakistan.

Mair warns car dealers over terms of warranty

Consumer Services Minister Rafe Mair warned automobile sellers Thursday to be careful with the wording of their "extended warranty" advertising.

He said his department had received a number of complaints about warranty advertising.

The minister said he had already written a letter to all automobile dealers telling them to "be accurate when advertising their extended warranty offers."

Mair said consumers should be aware that "most of these schemes are not merely extensions of the car manufacturers new-car warranty. The scope of coverage is typically less than the standard manufacturer's 12-month or 12,000-mile warranty and may, for example, omit labor costs altogether."

Williams demands apology

UTU boss reprimanded

Labor Minister Allan Williams stepped out of his "cool" context Thursday to publicly reprimand Glen Bowles, a spokesman for the United Transportation Union.

Bowles Wednesday termed recommendations from industrial inquiry commissioner Mr. Justice Craig Munroe to settle the union's dispute with B.C. Railway "a farce, a sham and complete drivel," and said he would not insult his union members by taking the recommendations to them.

Williams termed Bowles' words "a vicious, intemperate attack," and demanded that Bowles apologize to the judge and make his apology available to the press.

"The totally irresponsible statements of Mr. Bowles cannot remain unanswered," Williams said. "His attack on Mr. Justice Munroe, whose position precludes him from making any response, is a serious breach of the standard of behavior essential to the proper functioning of labor-management regulations.

"The public attack on Mr. Justice Munroe, coupled with the unwillingness of Mr. Bowles to submit the report and recommendations to the membership of the union, leads me to conclude that his outburst is an attempt to direct attention away from the quality of his leadership. I am certain this irresponsible conduct does not reflect the attitude of the membership of his union."

Williams noted that it wasn't the first time the labor department had trouble with the UTU leader. NDP labor minister William King had a major confrontation with Bowles in October, 1975, when Bowles described Jack Sherlock, also an industrial inquiry commissioner, as "biased." Sherlock resigned his commission.

The minister said he had spoken personally with Bowles Thursday. Bowles could not be reached for comment, but Williams said, "He promised me that he would take my demand for an apology back to the committee which drew up Bowles' statement of the other day."

The ministeer said he had also been in touch with Richard O'Brien, international vice-president of the UTU, and would meet him Feb. 16.

He left a hint that B.C. Railway workers would face even tougher action if they did not soon settle the disputes which had plagued the line for years.

"I have instructed my deputy minister to provide me with a report of the several disputes that have interfered with the operation of the BCR over recent years," the minister said.

He hoped the report would provide information so that "I may consider the appropriate action to me as minister of labor to bring orderliness to the settlement of disputes which now and in the future may affect the operation of the railroad and those who are dependent on it for their livlihood."

Williams said he had several options, but declined to say what they were.

One of the options would be to follow the precedent set by the NDP in the Lower Mainland firefighters' dispute of August, 1974, and order the several unions involved in the operation of the railroad to form a joint council.

SALE

Woodward's great luggage sale gets you going!

Samsonite "Sherbrooke"

This smart voyager features a shockproof retractable handle, lightweight magnesium frame, recessed easy-action locks and a washable, durable covering. Tongue and groove closures keep out dampness and dust.

Ladies'
Tote Bag. **Sale Price** 24.99
Beauty Case. **Sale Price** 42.99
Overnite. **Sale Price** 44.99
24" Pullman **Sale Price** 59.99
26" Pullman with wheels. **Sale Price** 72.99

Men's
21" Companion. **Sale Price** 44.99
2-Suiter. **Sale Price** 68.99
3-Suiter with wheels. **Sale Price** 74-99

Dionite "Bonneville"

Ladies'
14" Shoulder Tote. **Sale Price** 16.99
14" Deluxe Shoulder Tote. **Sale Price** 24.99
16" Deluxe Shoulder Tote. **Sale Price** 32.99
21" Weekend **Sale Price** 37.99
25" Jr. Pullman. **Sale Price** 49.99
Jr. Pullman with Wheels. **Sale Price** 59.99
27" Pullman with wheels. **Sale Price** 64.99
Car Pak. **Sale Price** 34.99

Men's
Sports Tote. **Sale Price** 29.99
Continental Toe. **Sale Price** 35.99
1-Suiter Carry-On. **Sale Price** 37.99
1-Suiter Companion **Sale Price** 47.99
3-Suiter with Wheels. **Sale Price** 69.99

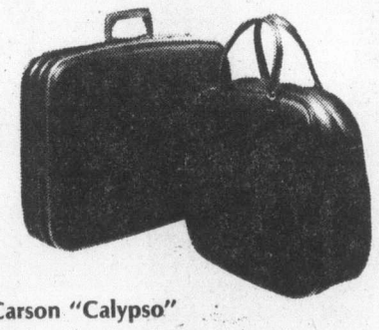

Carson "Calypso"

A hardy traveller, with scruff-resistant vinyl covering, alluminum dustproof valance, flush fitting locks. Matching sanitized linings.

14" Tote. **Sale Price** 16.99
15" Tote. **Sale Price** 18.99
Cosmetic Case **Sale Price** 29.99
21" Weekend. **Sale Price** 32.99
25" Pullman. **Sale Price** 43.99
Wardrobe **Sale Price** 47.99

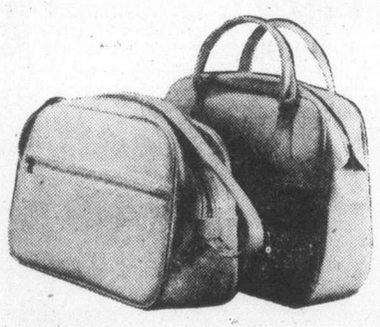

Tote Bags

Take a tote, the smart traveller's companion. Make from durable naugahyde, they look and feel like leather. Choose from 3 attractive styles, in assorted shades.

Sale Price 13.99

Samsonite Flee Bags

Stylish vinyl totes feature adjustable shoulder strap, large nylon zip opening and accessory pockets inside and out.

Reporter. **Sale Price** 34.99
Tag Along. **Sale Price** 34.99
Messenger. **Sale Price** 29.99
Gadgeteer. **Sale Price** 32.99
Swag Bag. **Sale Price** 29.99

Soft Side Luggage

Durable expanded vinyl luggage with zipper closures and roomy interiors.

Tote. **Sale Price** 9.99
22" Companion. **Sale Price** 16.99
24" Pullman. **Sale Price** 18.99
26" Pullman. **Sale Price** 19.99
28" Pullman **Sale Price** 21.99

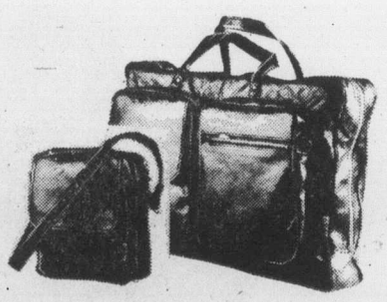

Folding Travel Bag

Lightweight bag folds down from a large sports tote to a compact shoulder tote. Vinyl, with zip opening and accessory pockets.

Sale Price 10.99

Floral Soft Side Luggage

An easy traveller, this luggage is easy to care for. With full zipper opening and roomy interior.

15" Case. **Sale Price** 4.99
16" Case **Sale Price** 5.99
17" Case. **Sale Price** 6.99
18" Case. **Sale Price** 7.99
19" Case. **Sale Price** 8.99
20" Case. **Sale Price** 9.99

Carson Flyte Bag

Maximum capacity with minimum weight! Made from durable expanded vinyl, with large zippered packing area inside and 2 zippered accessory pockets outside. Truly a deluxe traveller.

Sale Price 47.99

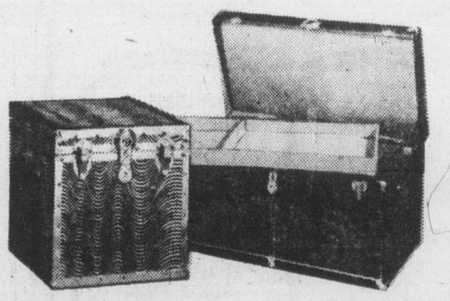

Union Trunks

Large storage capacity trunks feature metallic blue strong sheet metal covering, wood interior with removable tray and sturdy brass snaps and lock.

36"x21"x20". **Sale Price** 29.99
40"x21"x22". **Sale Price** 34.99
Cube Trunk **Sale Price** 27.99

Woodward's Sporting Goods, Main Floor.

2-12

Woodward's Mayfair, phone 386-3322. Store Hours: 9:30 a.m.-5:30 p.m. Monday to Saturday. Evening shopping Thursday and Friday 'til 9:00 p.m.

The Daily Colonist.
VICTORIA, BRITISH COLUMBIA
FRIDAY, FEBRUARY 13, 1976
THIRD SECTION PAGE 23

'Red Tory' Flora political dynamo

She's going flat out for Tory leadership

By DAVE BLAIKIE

OTTAWA (CP) — Flora MacDonald is running for the national Progressive Conservative leadership because she thinks she can "do something for people."

It is a motive that has driven the 59-year-old MP for Kingston and the Islands since girlhood in the 1930s when she grew up in the difficult Depression years on Cape Breton Island.

One of six children of a North Sydney, N.S., telegraph operator, she remembers feeling that government was remote and largely unconcerned with the problems of working families such as her own.

★ ★ ★

"We had a feeling someone had forgotten us," she says. "The people we thought of as oppressors were the party in power — the Liberals."

Such views led her naturally into the Conservative party, but just as naturally into the "Red Tory" ranks of the party's left wing.

The result is a campaign platform that contrasts with many of the right-of-centre candidates running against her for the job Robert Stanfield will give up at the Ottawa Civic Centre Feb. 22.

★ ★ ★

She is moderate on abortion, against capital punishment, tough on environmental standards, sympathetic to natives and progressive on prison reform.

She is also the first woman to make a serious bid for the Conservative leadership.

"I am not running as a woman," she says again and again. "I am running as a leader who is a woman."

★ ★ ★

But running she is — and hard. She has crossed and recrossed the country since the fall, flown thousands of miles, threaded icy roads, met hundreds of delegates, made countless speeches, and worked up to 18 hours daily to collect pledges of support.

Can she win!

"No, not likely," says one senior Conservative. "She should do well, finish very respectably. But win? It would take a miracle."

Others, including Fundy Royal MP Gordon Fairweather who is working hard on her campaign, are more optimistic.

Flora MacDonald

★ ★ ★

Fairweather, a veteran Red Tory spokesman in Parliament, gives his fellow Maritimer high marks and credits her with having a feel for how the country operates.

She takes politics seriously — too seriously perhaps — and driver herself so hard that friends worry, he says.

"For Flora, I'd stay up all night."

★ ★ ★

Less impressed is Stan Darling, the stocky and outspoken MP for Parry Sound-Muskoka.

"She tends to be namby pamby. She wants a chesterfield in all the prisons . . .

"She was walking on air after that Thatcher woman won," he added, a reference to Margaret Thatcher winning the British Conservative leadership last year.

One invaluable asset to Miss MacDonald has been the contacts she built up through long years of behind-the-scenes work before first running for Parliament in 1972.

★ ★ ★

She estimates that she has worked in nearly 40 election campaigns of one sort or another over the last 20 years, meeting hundreds of party workers and organizers across the country.

Many will be delegates at the four-day convention and she has campaigned all-out to win their support.

Hard work has been a hallmark of the tall, slim redhead since her Cape Breton school days. She led her class in high school and landed a prize $40-a-month job as a junior bank clerk when she graduated.

★ ★ ★

Nine years later, she set off to see the world, quitting her job, hitch-hiking around Great Britain and Europe, and working at odd jobs.

She once typed a manuscript for novelist Daphne du Maurier and at other times picked up money as a grouse-beater in Scotland and a grape-tramper in Portugal.

In London, where she worked in a department store, she whiled away free hours listening to debates in the House of Commons.

Returning to Canada, she made her way to Ottawa and, in typical practical fashion, found a job at national Conservative headquarters before locating a place to live.

★ ★ ★

Over the next 10 years, she was promoted up the ladder to national party secretary, a job that ended abruptly when she was fired for "alleged" disloyalty to John Diefenbaker.

The former prime minister, then in the throes of his leadership struggle with Dalton Camp, party president at the time, still harbors a grudge. Neither "The Chief" nor Flora speak when they meet in Commons lobbies or corridors.

After being sacked, she took an administrative job at Queen's University in Kingston, got deeply involved with the Committee for an Independent Canada and put down the political base she needed to run for parliament in 1972.

She won by a landslide, taking over the seat that had been held by former Liberal finance minister Edgar Benson. Benson retired from politics just before the election.

As an MP, friends say Miss MacDonald lives a simple life, informal, isolated but not lonely. She enjoys a sparse Ottawa apartment, has a penchant for late night phone calls, enjoys novies, but makes politics her overriding concern.

Frequently she is asked about marriage.

"I've always led a very independent life," she says. "You had to, to do the things I did . . . But don't think there haven't been times when my heart was broken."

Bulletin board

Fernwood Neighborhood Centre is presenting Story Time for pre-schoolers every Monday at 2 p.m. and Tuesday at 10 a.m. at 1294 Gladstone.

□

BOTTLE DRIVE

Fifth Tsartlip Cordova Bay Cubs and Scouts will be having a bottle drive Satruday. Any pop and beer bottles appreciated. Ray Gresham 477-5732.

□

ANNUAL TEA

The Ex-WRCNS' annual tea, sale of home baking and white elephant stall in aid of Lesotho sponsorship of Save the Children Fund will be held from 2:15 to 4:30 p.m. Saturday in Esquimalt United Church hall, 500 Admirals Road.

□

VALENTINE TEA

A Valentine tea will be given by Unity chapter No. 84, Order of the Eastern Star, from 2 to 4 p.m. Saturday in Goldstream Masonic temple, 679 Goldstream. The public is invited.

□

DANCE

Shoreline School Band Parents' Auxiliary will hold a Valentine's Day dance Saturday, starting at 9:30 p.m., in the Esquimalt Recreation Centre, Fraser Street. Tickets $5 a couple. Door prizes, refreshments and bar, and music by the Ernie Fullerton Quartet. Any funds raised will help with the 1976 band trip.

□

FROM TISDALE

The Tisdale Association of Victoria is holding a social for former residents of Tisdale, Sask., and visitors from 2 to 5 p.m. Sunday in St. Alban's Church Hall, 1468 Ryan. Lunch is provided.

HYPOGLYCEMIA

The Vancouver Island Hypoglycemia Association will meet at 2 p.m. Sunday in Victoria General Hospital school of nursing auditorium, Rupert and Collinson, for a round table discussion on problems of the hypoglycemic. Public welcome. Hypoglycemics have been asked to take their own protein snacks.

WIN
CLIP AND BRING IN FOR YOUR CHANCE TO WIN THE LEAP YEAR DRAW!
NAME .....
ADDRESS .....
PHONE .....
No purchase necessary. Miss Frith's contest closes March 1. Skill testing question to be answered by winner.
$1000

ROSE'S JEWELERS
takes pride in presenting
The Ballerina series by COLUMBIA
The Perfect Gift for Your Valentine

2578-250 $250.
2577-200 $200.
Diamond rings that reflect the timeless beauty of a master's creativity
These outstanding diamond rings are designed to grace the hands of those who appreciate the true beauty of skilfully sculptured gold set against the fiery brilliance of a Columbia diamond. They're not for everyone. Just those who appreciate the triumph of creative beauty.
2572-150 $150.
See them today at ROSE'S LTD. JEWELERS
Easy Terms
Chargex
Mastercharge
1317 DOUGLAS ST.
Winner of the $200 Diamond Ring Door Prize
Miss Audrey Cowper
2871 Colquitz Ave., Victoria

Shop Friday and Saturday!
MANUFACTURER'S CLEARANCE OF
COATS!
Also, Big Reductions on Regular Merchandise
- Sportswear
- Co-ordinates
- Pant Suits
- Dresses
- Suits
- Gowns
- Millinery
- Handbags
Downtown BONUS DAY
REGULAR MERCHANDISE MARKED DOWN FROM
1/3 TO 1/2
FOR THESE 2 DAYS ONLY!
Use Your Chargex, Mastercharge, or our Friendly Terms
Lots of Free Parking Behind Our Store!
Miss Frith FASHIONS
383-7181
1619 DOUGLAS
2-12

WOOL
"Special Canadian"
Excellent all purpose for afghans, sweaters, scarves, toques. Choose from a wide range of colors in this machine washable and dryable yarn.

3.5 oz. $1.75
All Needlecraft Supplies
James Bay Needlecraft
In the Parliament Mews 230 Menzies
Open Daily 9:30-5:30 Closed Monday
2-12

the Bay
Wetherall Classics
Luxury knits, never before offered at this special low price
The 2-piece knit has never looked lovlier. Wetherall has once again combined good fashion sense with quality to make a knit that's ideal for everyday wear, or travel. Whenever you want to look your best. Available in a pleasing array of shades. Sizes 12 to 18.
$75
Wetherall Shop, Second Floor
2-12

WESTERN TEAK INTERIORS
No. 1 with 4 Stores to Serve You
50,000 ft. of quality furniture
ROSEWOOD FOR YOUR WALLS
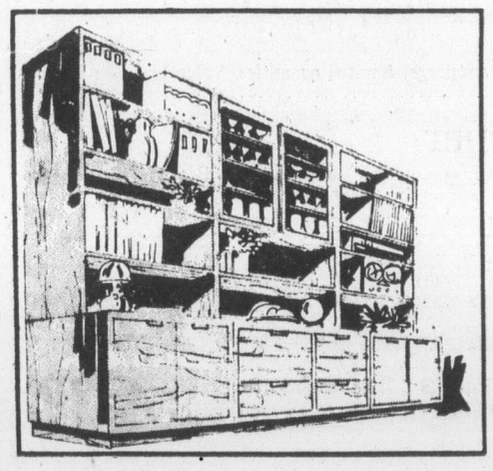
The rich sumptuous look of fine Brazilian Rosewood can beautify your walls like nothing else. Take this incredible Scandinavian Wall System imported by Western Teak. There is ample room for books, records, liquor and glassware plus all those treasured keepsakes you love to display. See it today at Western Teak where the price has been reduced during our rosewood spectacular.
Reg. Price $2,116
Rosewood Special
Also available in Teak
$1,899
2-12
WESTERN TEAK INTERIORS
1950 BLANSHARD (Opp. The Arena) 382-7238
Open Mon. to Wed. 10-5, Thurs. and Fri. 10-9, Sat. 10-6
Also in: Vancouver, 1630 S.E. Marine Dr.; North Vancouver, 1470 Pemberton and Surrey, 9463 Scott Rd.

'Y' crisis centre provides a haven for desperate wives

WINNIPEG (CP) — Women seek refuge at Osborne House near downtown Winnipeg for a variety of reasons.

Most often, they come because they are hunted and desperately trying to escape from the brutality of their husbands.

"We offer them rest, safety and time to decide what to do," said Bev Riley, director of individual services for the Winnipeg YWCA.

"If they need help from a social agency, we make appointments for them. If they need a lawyer, we help find one. The basis of our work is to help and support."

To many of the women who arrive at the nondescript four-bedroom house, some of them with their children, medical care is their first need.

"Some women arrive so badly beaten they must be taken to hospital," Ms. Riley said. "Our first investment was an all-purpose first aid kit."

The idea of a crisis centre for women is a relatively new one in Winnipeg and many other urban centres across Canada and one that finds its origin in the women's movement.

For Wesna Saric and others intimately associated with Osborne House, however, the home's first priority is hardly ideological.

"Feminism is for the middle class," said Ms. Saric. "We're not moralists here. We deal with the immediate situation. We're not going to preach to them on women's lib. At this point, it's plain survival that matters."

Hundreds of women and their children have passed through Osborne House since the fall of 1974 and many others have had to be turned away for lack of space.

Alcohol seems to have played a part in many of their family problems and, like alcoholism, the problems of abuse seem to cut across all classes of society.

Ms. Riley said the tendency toward abuse appears to be passed on to children from parents, with boys identifying with an abusive father or girls with a battered mother.

"It seems to be chronically perpetuated from generation to generation."

The work of Osborne House has won praise from a number of social agencies in Winnipeg, but only limited financial support.

It survived last year with help from the city of Winnipeg, the United Way, the YWCA and a number of private donors, but its existence for the latter part of 1975 was mostly hand-to-mouth.

The provincial government refused to provide support other than token per-diem payments for those on welfare who stay temporarily at Osborne House.

But the YWCA remains hopeful of putting the crisis centre on a firmer financial footing this year following favorable assessments from groups such as the Winnipeg social planning council.

One council official said: "It's something that Winnipeg needs. We don't want to see it go under."

John O'Donnell conducts Men of the Deeps choir at rehearsal.

Tragedy of Cape Breton disasters reflected in song

Coal miners choir to tour China

GLACE BAY, NS. (CP) — North America's only coal miners chorus — all Cape Breton men — will bring the pathos of Canadian mine disasters to the People's Republic of China this year.

The rugged miners who comprise the Men of the Deeps hav been rehearsing for their first major tour. The invitation stemmed from a concert given at the Lester B. Pearson Building, Ottawa, attended by a delgate from the Chinese embassy.

The choir organized in 1966 in conjunction with the Miners' Folk Society of Cape Breton chose the name, Men of the Deeps, because of the location of the mines which they work, beneath the bed of the Atlantic five miles off the coast of Cape Breton.

Tragedy of mine disasters through the decades are reflected in many of the ballads.

In 1891, 125 miners lost their lives in one of the collieries at Springhill, N.S. An explosion at No. 2 Colliery, Springhill, killed 75 men, Oct. 23, 1958. Another 39 miners died in an explosion at No. 4 Colliery, Springhill, Nov. 1, 1956.

More than 200 miners were trapped in a colliery at New Waterford, in Cape Breton, in 1917 after an explosion. The death toll was 65.

One of the choir's most popular ballads is The Omen. It is based on tales told by oldsters in the community that for almost two weeks before the mine disaster all the roosters in the area crowed at dusk instead of sunrise.

Many of the ballads in the choirs repertoire were contributed to a centennial contest in 1966 organized by Nina Cohen, one of the early promoters of the miners' choir. Among the contributors were a 100-year-old woman and a 12-year-old girl.

Others were in folksong collections.

The entire repertoire, the first collection of miners' songs in North America, was recently published by the Waterloo Music Company, in Waterloo, Ont.

"The Cape Breton miner is no ordinary man. His story has a heart beat. It should not be allowed to die," Mrs. Cohen told the choir when it was first organized in 1966.

Miners were recruited for the choir through posters she had placed in washhouses where they scrubbed up after a day's work in the mines.

Some of the miner's folk songs now sung by the Men of the Deeps were found hrough the assistance of Dr. Helen Creighton, a folk song collector in the Maritime provinces.

The newly formed choir gave a concert at Expo 67 the following year. None had ever sung in public other than in a church choir or community variety show.

"I marvel at what John O'Donnell (head of St. Francis Xavier University's music department, and the choir's conductor) has accomplished. A new life has opened up for the miners," Dr. Creighton said.

THE SLIM GOURMET

CALORIE CONSCIOUS COOKING

By Barbara Gibbons

It's "report card time." How do YOU rate as a cook? Here's your self-scoring midterm. We call it "midterm" because it's never too late to pull up your grade.

Interesting point: Some "supercooks" may not fare so well on this test, especially if their specialties tend toward high-cal company dishes and or fancy desserts.

(To our way of thinking, any dummy can make a fattening food taste good. A "good cook" is the one who takes the time, trouble and imagination to make healthy food appealing . . . every day.

Multiple choice: Circle the appropriate letter.

1. Your "best dish" is (A) a delicious main course (B) an interesting side dish (C) a party food or appetizer (D) a fancy dessert.

2. The last time you made homemade soup "from scratch" was (A) this week (B) this month (C) can't remember (D) not ever.

3. You know (A) at least five ways to serve fish besides frying it (B) two ways (C) my way (D) you never serve fish.

4. You serve your family beef (A) only once or twice a week (B) never two nights in a row (C) five nights or more (D) they don't like anything else.

5. The biggest bag from the supermarket is likely to contain (A) fresh fruits and vegetables (B) lean meat, poultry, seafood (C) cans or bottles (D) boxes of mixes.

6. Your freezer is full of (A) home-frozen fresh fruits and vegetables and low-cal casseroles (B) "specials" on meat, poultry or seafood (C) thaw-and-serve convenience foods (D) "good buys" on day-old bakery items.

7. Your garbage is full of (A) nonfood trash (B) peelings and parings (C) leftovers (D) cans, bottles, boxes and wrapping from snack foods and mixes.

8. You serve commerical frozen dinners (A) never, (B) rarely, (C) ocasionally (D) constantly.

9. The last time you had coleslaw it was (A) fresh-shredded, mixed with yogurt or low calorie dressing (B) packaged, but mixed with diet dressing (C) mixed with mayonnaise, or from the deli counter (D) with take-out fried chicken.

10. You deal with vegetable-haters by (A) seeking out new vegetables, combining them creatively with favorite foods (B) insisting that they be tried and tasted (C) bribing the kids with dessert (D) not serving vegetables.

11. Your family eats fruit mainly as (A) an ingredient in salads, fresh fruit cocktail compotes and raw desserts (B) snacks (C) in baked desserts (D) in store-bought sweets.

12. Because of their upbringing, your kids can be served something exotic and they'll probably (A) try it and like it (B) try it (C) try it and hate it (D) wouldn't try it if their lives depended on it.

13. You could (A) serve your kids snails (B) but only if you call them "escargots" (C) maybe if you chopped them up in meatloaf (D) Snails? Are you kidding?

14. In your house a baked potato is topped with (A) home made fat-free gravy or seasoned yogurt, or whipped cottage cheese with chives (B) commercial low-cal toppings (D) sour cream (real or fake) (C) butter or margarine.

15. Be honest now! As a cook you shine (A) every night (B) on weekends (C) for company (D) never.

Scoring: Seven points for each (A); five points each (B); two points each (C); no point for each (D).

Over 90? Honor roll! Under 60? Shape up!

N.W.T. council eyes new name

YELLOWKNIFE, N.W.T. (CP) — The council of the Northwest Territories has agreed to consider a suggestion that it change its title to the legislative assembly of the Northwest Territories. The new name, similar to that used in the Yukon and the provinces, was proposed in a motion by Tom Butters, the member for Inuvik.

Jewish prayers cause Arab riot

JERUSALEM (AP) — About 300 Arab youths rioted Wednesday over an Israeli court ruling legalizing Jewish prayers on the Temple Mount, a Jerusalem shrine revered by both Jews and Moslems. Police detained 22 youths, bringing to 58 the number of demonstrators rounded up since the unrest began last Saturday.

Pakistani bomb kills four

QUETTA, Pakistan (Reuter) — Four persons were killed and at least five injured when a bomb exploded on a train, government officials said. The bomb was planted in a third-class car washroom on the Bolan mail train, which was about to leave Quetta for Karachi.

Foot Prince
FAMILY SHOE
SALE CONTINUES
SAVE $ SAVE $ SAVE $
Specializing in
Children's and Teen Fittings
Ladies' Hush Puppies, Men's Shoes
HIS — HERS — THEIRS
1447 DOUGLAS ST. 384-0323
2-12

DOUBLE DOUBLE
Downtown BONUS DAY
Bonus Day Values at R. J. Fashions Friday & Saturday
new spring PANTS 10.99 & 12.99
Pull-on pants, sizes 10-18, Reg. $17, fly-front style in sizes 8 to 16, Reg. $20.
PANTS & SKIRT SUITS New for spring! Reg. to $65 $20 to $30
LONG DRESSES AND GOWNS $20 and $25 Reg. to $60
FASHION ASSORTMENT $5.00
Shirts, pants, tee-shirts, sweaters, skirts — reg. to $23.
RJ fashions
725 YATES ST.
384-3525
2-12

In our 73rd year
Saba Bros Limited
1130 Douglas 384-0561
Downtown BONUS DAY
BONUS DAYS
Full Slips
From one of our favorite makers, nylon tricot with lace trim, adjustable straps, white. Average length. 36-40 ..... 5.99
Snuggies
100% wool, sizes medium and large. Limited quantities. Value to 8.50 ..... 4.99
Happy Hopper
By Tender Tootsies — The magic moc for street or home. Broken sizes and color range, but still a good group, so shop early. Reg. 9.00 pair 5.99
Sweaters — Fashion Floor
From one of your favorite Manufacturers. Two styles to choose from.
Twin set, short sleeve cardigan with matching vest. Reg. 36.00 17.99
Separate short-sleeve cardgan. Reg. 21.00
White with navy trim and beige with coral or brown trim. Reg. 21.00 ..... 9.99
Fashion Fabrics
36" Krinkle Prints
97% cotton, 3% polyester. Less than ½ price, carefree crepe weave in dainty florals, Reg. 4.00 yd. 1.89 yd.
54" Assorted Jacquard Knits
100% cotton, voiles, seersuckers, linens and checks. Pastels and light and dark grounds. Regular Prices to $6.00 yd. 1.99 yd.
54" Knits
Mostly dark colourings. Values to 6.00 a yard. Many one of a kind. All are hand washable. 1.99 yd.
36" Swiss Cotton Prints
At a price you'll find only at Saba's. Regular qualities. Hand washable. Regular prices $8 to $14.00 yd. 3.99 to 4.99 yd.
CHARGEX
Personal Shopping Only
New accounts opened in Minutes.
master charge
2-12

Downtown BONUS DAY
BONUS DAYS
FRIDAY AND SATURDAY
PURSES UP TO ..... ½ Off
SPORTSWEAR UP TO ..... ½ Off
SUEDE JACKETS ..... ½ Price
Sweet Sixteen
727 Yates St. 383-0022

SEMI-ANNUAL SALE
ENDS SATURDAY

	REG.	SALE
4-SEAT SOFA—Leather and Chrome	$1,295	$695
3-SEAT SOFA—Rattan and Fabric	$543	$399
LOVE SEAT—Rosewood and Fabric	$495	$399
LARGE COFFEE TABLE—Walnut	$319	$259
CHAIR and OTTOMAN—Chrome and Fabric	$369	$279
CHAIR and OTTOMAN—Teak and Fabric	$395	$259
DINING CHAIR—Teak and Black	$31	$25
TABLE and 4 CHAIRS—Painted	$599	$480
TABLE and 4 CHAIRS—Birch	$555	$495
QUEEN SIZE BED—Painted	$895	$595
DESK and FREE STANDING WALL UNITS		20% OFF

All Items subject to Prior Sale
Also a Large Selection of Pine, Rosewood, Oak and Teak Furniture
SCANDINAVIAN IMPORTS
"a whole smorgasbord of fine furniture"
"Where Quality Comes First" "Original Scandinavian Designs"
3960 QUADRA STREET 479-8208
2-13 CHARGEX Open Fridays till 9 p.m. MASTER CHARGE

Add some color to goin' home!
TRILITE SWAG LAMPS
Washable, styrene backs, available in linen, oyster, white, gold, orange, blue, and maroon. Hooks included $39.00
Just another example from the mind-expanding selection at the
LAMP LIGHTER
1736 Douglas St.
Across from The Bay
388-6717
THE LAMP LIGHTER
2-12

Credit cards as dangerous as drugs

VANCOUVER (CP) — Dr. John Cumming, a University of British Columbia psychiatry professor, says credit card companies should be treated like a drug pusher.

Both offer short-term highs without regard for long-term consequences, he said at a public library lecture.

He said credit card companies literally thrust credit cards into the hands of potential customers, just as drug pushers offer free drugs to hook potential addicts.

Both are taking advantage of human frailty by cultivating human desires for their personal profit he said, and the long-term process of paying off credit card debts is "probably just as bitter as getting hooked on drugs."

He said credit card companies try to overwhelm potential customers — usually those who can least afford it — with promises of the good life. He termed the technique "a standard Mafia manoeuvre."

Cumming said that media advertising plays a conspiratorial role by trying to convince people there is something wrong with their current life style and offering "quick and easy answers."

He cited the example of a television commercial which promotes a well-known chain of car-muffler repair shops. Patronize our shops and you'll get respect, the ad says.

Other ads promise sleep on demand, the opportunity to get rid of the nagging backache or the chance to look young again, he said.

He said that people are constantly being told they can alter their moods; get high or calm down, or "search for that elusive thing called your identity."

Cumming, who said he recently returned to clinical practice after a 10-year absence, said he is noticing more and more patients afflicted with what he called "the neurotic paradox."

They want to "maximize two things which are both desirable, but antithetical at the same time." A good clinical example, he said, is the person who wants to be assertive and aggressive, but also wants people to take care of him.

"You can't have both at the same time. You have to decide who you are, what you are going to be and pay the price for it," he said.

It's from Birks for Valentine's . . .

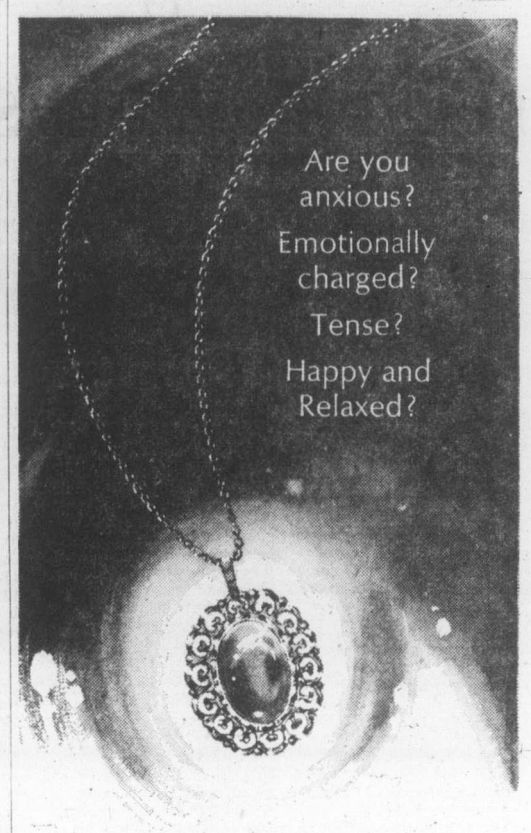

The "STATE OF MIND" PENDANT
may have the answer?

The stone in this pendant, according to its creator, responds to the heat and energy level of your body . . . changing colour to reflect your moods.

For real? For fun? That's up to you. A booklet tells you what the changing colours tell—about you!

Gilt or rhodium. 16" chain.
$5.

P.S. We also have "Heart Shaped" State-of-Mind pendants and rings. $5 each.

BIRKS JEWELLERS
706 Yates Hillside Shopping Centre
2-12

ann landers

Dear Ann Landers: I came home from a trip two days early. When I walked into the apartment I found my husband dressed in my best evening gown. He was wearing my fanciest jewelry, also my wig. When I tell you I nearly died of the shock, you can believe it.

Without saying a word, he handed me a column of yours that appeared a few years back. (I never saw it, but obviously he did.) "This will explain everything," he said, and left the room.

Here is the column, but it doesn't "explain everything." Please add some words I can hang on to while I'm trying to keep my sanity. — **Marge.**

Dear Ann: A nice young man was arrested recently because he was wearing women's clothing while sitting in a public park. Someone started a fight with him and he flattened the guy.

As a fashion historian I can tell you that everything women wear today was once worn by males. Even corsets.

During the Crusades, when men donned suits of armor they had to wear heavy undergarments to protect their bodies against the chafing of the metal.

Christopher Columbus wore bloomers and long stockings. George Washington wore lace blouses and carried a silk handkerchief in his sleeve. He also wore a ribbon in his hair.

Men's high heels are not new. They go back to the French Revolution. Even in the bird kingdom the male's plumage is fancier than the female's. The peacock is the best example.

So please, Ann, tell your readers that before they classify a person as "peculiar" they should stop and consider the possibility that he may be a man ahead of his time. — **F.H.**

Dear Marge: Your husband may well be "a man ahead of his time" but for now you must accept the fact that he is a transvestite.

Some behavioral specialists say all transvestites are practicing homosexuals. Others say they are not — that they get their jollies dressing up, and that's as far as they go.

You offer no information about your husband's habits, his friends, how long you've been married or whether you could tolerate this sort of thing if he dressed up only at home.

I hope you discuss this matter with a therapist before you make any decisions. I'm not suggesting that your husband accompany you for counselling because transvestites aren't interested in changing.

The best you can expect is that he will agree not to appear in drag in your presence, if you ask him not to.

★ ★ ★

Dear Ann Landers: Frequently you advise students to go to their school guidance counselors with their problems. I teach in college. Frequently I hear students speak very disparagingly of their high-school guidance counselors. The most common complaint is that they blab.

If you continue to advise students to confide in their guidance counselors, I hope you will advise colnselors to keep their mouths shut. — **Disillusioned.**

Dear D.: Such betrayal is unconscionable and inexcusable. Any counselor who blabs should be sacked immediately — assuming, of course, that the evidence is conclusive.

Handyman master recycler

Junk turned into ideas

By LORETTA GREEN

SPRINGFIELD, Ill. (CNS) — Recycling is nothing new for Carl Proefrock. He's been at it for years.

He's an inventor of sorts and the gadgets he uses around his home are the result of his resourcefulness in using other people's discards.

"Everything I make," says Proefrock, "has been something else." He has become an alley picker because he finds so many useful articles thrown away by his neighbors.

However, many of his friends and neighbors, who know what good use he makes of their throw-aways, now ask if he wants some of the "junk" they plan to discard.

★ ★ ★

The Proefrock yard is a model of neatness and care, giving evidence of the hours Carl spends there, cutting grass, planting, weeding and spraying.

But his garage workshop where he stashes most of his finds gets lots of attention, too. When the yard work is done, he tinkers around the shop—or in the basement in the winter—cooking up more inventions.

★ ★ ★

The first thing a visitor notices in the yard are the windmills. On a breezy day, they're flapping around just like they're supposed to.

It's hardly obvious to the viewer that the components of one of them are a bicycle wheel and parts of a venetian blind. The other one was rigged up with margariine tubs.

Much of his work around the yard has been made easier by the "helpers" he has contrived.

MRS. PROEFROCK waters begonias in their containers—old propane gas tanks, painted and fastened to grid runners formerly used for false ceiling. Runners hang from metal crossbar which rests on tree branches.

Take that handy cart he made to haul grass and leaves to the alley or carry garbage cans to the pickup spot.

Wheels from a lawn mower and part of the frame were transformed to become a cart which looks like one of the luggage carriers you see around railroad stations and airports.

★ ★ ★

One cart is enough for the inventor but he's made half a dozen for family and friends. "One of my neighbors who's a widow," Proefrock says, "finds lots of uses for it."

A similar principle is involved in the hose cart. A hose reeler was fastened to the frame of a lawn mower with handles intact.

Wheels from an old outdoor grill complete this gadget which comes in handy when the hose is needed to water the front lawn or wash the porch and walks.

★ ★ ★

Another knickknack was made to help a relative with arthritis who has trouble picking up items from the floor. Discarded kitchen tongs fastened to a metal handle do the trick neatly.

Not only does it retrieve articles from the floor and from high shelves, but with a sponge attached it can be used to clean a bathtub.

This gadget is available commercially, but Proefrock's little number is "made out of nothing." And besides, look at the fun he has with these projects, especially those that help someone who is handicapped.

★ ★ ★

Another idea he dreamed up simplifies his job of mowing the grass and also beautifies the yard. Along the edge of a cement walk is one of the tricky spots to cut.

He has taken care of that by placing bricks (discarded during a neighbor's remodelling project) Flush with the walk and flat on the ground. Then he poured a layer of concrete over the bricks.

Now he has a smooth border that permiits him to mow right to the edge without that ragged bit of grass that is always left uncut.

He has also figured out a way to cut the grass under the downspouts without moving them, and there's no danger anyone will trip over them either.

★ ★ ★

Hanging on a tree in the back yard is a picker-upper, made with tin can lids fastened to a long handle. It works like pincers to collect rocks and other debris from the yard before the mowing is started.

Both Proefrock and his wife like flowers and they make sure there is something blooming throughout the summer.

False alarm ban led to abortions

WASHINGTON (AP) — A short-lived ban on spray adhesives by the U.S. Consumer Product Safety Commission frightened many pregnant women and led at least eight women in the United States to have unnecessary abortions, a new study says.

The ban on the products was lifted six months after it was impowed in 1973, but the study by a New York state researcher says some doctors were flooded with calls from pregnant women worried about possible birth defects due to the product.

The commission banned spray adhesives in August 1973 because an Oklahoma researcher said two deformed babies and their parents had genetic damage that might be linked to the adhesives.

In January 1974, the commission reversed its position, saying there is no evidence the product causes birth defects or genetic damage.

The safety commisssion urged pregnant women to make contact with their doctors or genetic specialists immediately after it announced the ban on the products.

Eight women chose to have abortions because of their concern over exposure to spray adhesives, even though they had not had genetic tests to determine whether there was damage.

Nursing home fire toll 22

CHICAGO (AP) — Two more elderly victims of a nursing home fire died Tuesday, bringing the death toll in the blaze to 22. The fire at the Wincrest Manor Nursing and Rest Home 11 days ago was caused by arson, authorities said. A 21-year-old housekeeper has been arrested and charged with arson and murder.

MP will retain right to ask

OTTAWA (CP) — Speaker James Jerome ruled Wednesday that a civil lawsuit against Conservative MP Elmer MacKay (Central Nova) will not limit MacKay's right to ask questions in the Commons, at least until the matter comes to trial.

The Petite Shop
Spring Shipments Arriving Daily
Dresses
Evening Dresses
Pant Suits
Skirts and Matching Tops
Still a Good Selection Of
½ PRICE
Fall and Winter Merchandise
Closed Wednesday
633 JOHNSON 385-0322
2-12

June M. Charlton

CHEWS
Your Best Buy for Your Sweetheart
ZENITH
100% Solid State
18" Chromacolor II

$488
Cash and Carry

★ Modular Chassis
★ Power Sentry
★ Save Electricity
★ Budget Terms Available
★ Many other models available on Warehouse Moving Sale
★ Trade-In Welcome on other models.

2-13
CHEW'S TV & STEREO LTD.
Established Since 1959
SALES WITH SERVICE—RENTALS
2280 Cadboro Bay Road

WAYNE CHEW
Gov't Cert. Tech.

Future Showroom Warehouse
493-E. Burnside by Finlayson
(East of "The Pop Shoppe")
24 Hrs. 592-2333 24 Hrs.

SUSAN CHEW

"We Pledge to You the Best for Less with Exclusive Personal Service"

Purdy's
CHOCOLATES
for Your Valentine

Choose a delectable Purdy's "Heart Box" for your very special Valentine. There is a Valentine treat in our selection for everyone on your list!

Valentine Heart Box
Many sizes to choose from
$1.15 to $13.65

A Selection of Delightful
Children's Valentine Chocolates
from $1.15

Chocolate Cupie Doll
Lovable and toothsome!
$4.95

HILLSIDE SHOPPING CENTRE 595-1241
EMPRESS HOTEL 385-3555
MAYFAIR SHOPPING CENTRE 385-5032
HARBOUR PARK, Nanaimo 753-2813
2-11

New Spring '76
sportswear arriving daily
2-12

Polyester gabardine — Spring '76's favorite fabric, and the polyester linen look in a wide range of colors. Some three-piece styles for even greater fashion versatility. Dresses with jackets, too — in the new brights so popular this spring.

STILL SOME BARGAINS LEFT TO CLEAR ½ PRICE

e. m. carter ladies' wear
230 Menzies — In the parliament mews 385-6511
Use our Budget or Layaway Plan Open Daily, 9-5:30

U.S. attracts bargain hunters

Canadian grocery shoppers swamp customs facilities

VANCOUVER (CP) — More and more Canadians are using Vancouver-area border crossings into the United States and it's producing frustration for the travellers and headaches for Canadian customs officials.

Bargain-hungry Canadians have traditionally used shopping trips to the U.S. to save money, but they've added a new dimension with forays for groceries.

Area collector Orville McCrea, a 20-year veteran of the customs division of Revenue Canada is the man in charge of staffing the border crossings at Douglas, opposite Blaine, Wash., and the Pacific Highway, a mile east of there.

★ ★ ★

"There's no way I can staff the place and give the service the ordinary traveller feels he has the right to expect," he says.

In addition to normal weekend and vacation traffic spurts, more Canadians are buying property in Washington which they visit — usually on weekends.

And frugal shoppers, who discovered bargains in the U.S. during more than a month of strike-lockouts at 125 Vancouver-area supermarkets last fall, are still shopping in the U.S.

★ ★ ★

McCrea said in an interview that duty collections increased between $4,000 and $6,000 a month when the shutdown began in September. The increase remains, even though supermarkets operations were back to normal by November, and it's mostly duty paid on groceries.

"It didn't go down after the strike ended like we thought it would," said McCrea. "I guess a lot of people like going to the States anyway, so they figure why not do a little shopping."

"We just don't have that many inspectors," said McCrea. And I don't think the taxpayer would willingly go along with the cost (of lineup-free crossings)."

★ ★ ★

Grocery shoppers are a double threat to weekend lineups because of their numbers and the attention they require.

Each official working inside the customs building assessing and collecting duty means one less officer available for duty outside, questioning travellers.

Customs division and Statistics Canada figures show 4.18 million non-commercial travellers passed through the Douglas and Pacific Highway crossings last year, compared with 3.97 million in 1974, 3.76 million in 1973 and 3.65 million in 1972.

★ ★ ★

Customs staff increased to 63 last year from 55 in 1974 and 53 in 1972. It is not expected to increase this year.

The figures are in "man-years" of salary allotted to the division by the federal Treasury Board, and they don't allow for temporary replacement of officers on vacation, off due to illness or taking early retirement through accumulated paid sick leave.

★ ★ ★

The constraints cause problems for McCrea but make Harold Sears, national president of the customs and excise component of the Public Service Alliance of Canada, simply angry.

"One thing we've never been able to get is any discussion with the treasury board about a manning clause for customs operations," Sears said in a telephone interview from Ottawa.

"We have a long-standing problem about the amount of staff necessary. Our journeymen are getting older — they're more prone to sickness and they have longer vacation periods. The positions are not backfiled."

★ ★ ★

"Every time I hear about federal departments growing by leaps and bounds, I just say it sure isn't the customs division."

It might cost more to hire more officers, Sears said, the money would be recouped in higher duty collection.

"Some goods and services are going to be passed over the border without duty if the staff isn't there to stop it," he said.

At present, four officers stationed at Huntington, opposite Sumas, Wash., are either ill or about to enter hsopital.

★ ★ ★

The customs division hires students during the summer to cope with heavier traffic and replace vacationing staff. Twenty-six were hired last summer and McCrea expects to take on the same number this year.

Some thought is being given, he said, to hiring these people to work weekends during the winter on a part-time basis, but the consent of the union and the Public Service Commission would be necessary.

In the meantime, travellers who want to avoid lineups will have to travel out of peak periods — Friday evening and Sunday between 4 p.m. and 9 p.m. — or use a different crossing.

But McCrea cautions against too many people using the more offbeat crossings because "there'll be lineups there too."

"Basically, you can't go down there (to the U.S.) and line up to get in, and not expect a delay on return."

Dentists want candy labelled 'harmful'

BERLIN (UPI) — A West German dentist's convention wants candy to be labelled: "Caution, contents are harmful to your health."

A spokesman for the German Dentist's Association said that the convention also called for a tax on candy to finance measures to fight tooth decay. One such measure would be "teeth brushing booths" in schools, the spokesman said. Another would be an advertising campaign on preventive dentistry.

Lincoln's presence felt in his old home by staff

By TOM LAUE

SPRINGFIELD, Ill. (UPI) — Abraham Lincoln left his Springfield home 115 years ago and never returned. Yet, his presence can still be felt there, a National Park Service employee says.

"The house is not haunted. There's nothing evil about this. But things have happened which make me feel Lincoln's presence," said Shirlee Laughlin, who has ushered visitors through the two-storey frame house since 1972.

The most startling episode occurred in 1973, Mrs. Laughlin said. "It was at night, and the night watchman called me. He said strange things were happening, and he wanted someone there to confirm them, to prove he wasn't losing his mind.

"I thought it was his imagination," she said, "but when I got there, there was movement in the house. You could hear footsteps and doors closing."

Mrs. Laughlin said she sought a natural explanation "but the weather bureau said there was no wind, earthquakes or anything else that could cause it."

★ ★ ★

A sophisticated alarm system, installed when the National Park Service took charge of the Lincoln home, has gone off mysteriously several times.

"In each instance, the alarm company swore the equipment was perfect," Mrs. Laughlin said. "The only way it could have happened is if there were movement in the house."

Once, Mrs. Laughlin found a key with a ribbon attached. She took it to a curator who said it was in use around 1857. It was tried on a locked drawer for which the key was lost. The new-found key worked.

★ ★ ★

Other times, Mrs. Laughlin said, she has seen Lincoln's rocking chair rock — with no one in it. She once tried to move a chair out of Mrs. Lincoln's bedroom because its authenticity was in question. She felt tapping at her shoulder but no one was there. Later, the chair was determined to be one Mrs. Lincoln owned.

"There have been other things, too, like pieces of furniture moving around, and once a feather was carried clear across the room and back again," Mrs. Laughlin said.

"A lot of people laugh and say I'm cracking up, that all these things can be accounted for naturally, and at first, I wasn't real sure myself. Then I visited one of the guides who was here when the state ran the home, and she told me she felt some of the same things," Mrs. Laughlin said.

Bonn to stress space research

BONN (Reuter) — West Germany will spend $900 million on space research in the coming three years, Research and Technology Minister Hanns Matthoefer says. The minister, whose three-year space program was indorsed by the cabinet, told a news conference the main emphasis will be on the space-laboratory due to be placed in orbit by United States rocket in 1980.

Big oil spill hits Virginia

PORTSMOUTH, Va. (AP) — The U.S. Coast Guard says as much as 80,000 gallons of heavy bunker oil from a sunken barge has washed up on beaches and marshland on both sides of Chesapeake Bay. As many as 10,000 waterfowl either have died or may die from the oil and the Virginia Water Control Board said the spill was "the worst in terms of damage done to wildlife" the board ever has encountered.

Downtown BONUS DAY
VITEWAY SPECIAL
WHOLE GRAIN BREAD
Buy Three Loaves — Get a Fourth At NO Additional cost!
VITEWAY BAKERY
And Organic Food Centre Ltd.
Downtown 1107 GOVERNMENT STREET
"Home of Squirelly Bread"
2-12

Door-to-door
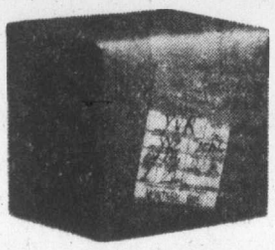
In-a-day.
Air Express offers Priority handling for just about any parcel for delivery to just about anywhere in Canada, within a day or two.
Fast co-ordinated ground pick-up and delivery is available, even to points not directly served by air.
Pick-up and delivery is included in the rates for on-line points.
This service is available in over 40 key Canadian business centres and 2,000 communities. For more information, call your local Air Canada Express office. You'll get action. Fast.
CALL 384-8061 for INFORMATION and PICK-UP
AIR CANADA EXPRESS
2-12

eiderdown shop
720 Yates St. Mail 384-0133
Direct from our Victoria factory to you.
SLEEP WITHOUT WEIGHT! ELIMINATE BEDMAKING! VIRTUALLY NO LAUNDRY COST! PURE GOOSE DOWN QUILTS, PILLOWS
"THE COMFORT SPECIALIST"

Downtown BONUS DAY CHEESE CELLAR
FRI. & SAT. ONLY
Canadian Old White Cheddar Cheese
1.65 lb.
14 CENTENNIAL SQUARE
OPEN 9:30-5:30
2-12

P.S.
OUR VALENTINE GIFT TO YOU
FROM NOW TO FEB. 21st
10% OFF
ALL REGULAR PRICES!
COATS — SUITS — SWEATERS — SKIRTS
PICCADILLY SHOPPE — 1017 GOV'T. ST.
2-13

clearance sale!
SORVIN Ltd.'s Annual CLEARANCE SALE of fine teak furniture imported from Denmark, Sweden and Norway.
Furniture for Dining Room, Living Room, Bedroom and Den is included in this sale.

c. e. sorvin Ltd.
"Your Scandinavian Furniture Centre"
339 W. HASTINGS, Vancouver 683-8042
2500 DOUGLAS ST., Victoria 386-2612
2-5 OPEN FRIDAY TO 9 P.M. (VICTORIA STORE CLOSED WEDNESDAY)

Friday and Saturday
DOWNTOWN BONUS DAYS
at Taylors Apparel
Downtown BONUS DAY
New for Spring . . .
• PANT SUITS
• SKIRT SUITS
• PANTS
30% TO 40% OFF
ODDMENTS
• BLOUSES
• SHELLS
• SWEATERS
Reg. to 20.00
6.99
Taylor's apparel LTD.
2-12 713 Yates St. Downtown 383-6915

Weekend Features at SAFEWAY
Canada Safeway Limited
Safeway Superb
Beef Steaks
*Boneless Top Sirloin
*T-Bone *Club
Steak or Roast
Canada Grade A
$1.98 lb.

Duncan Hines
Cake Mixes
Assorted Varieties
18.5-oz. Package ....
59¢

Win Play Win
Wheel of Fortune C-FAX 1070
Thousands of Prizes . . . Plus a
DATSUN B-210
from THREE POINT MOTORS LTD.
2620 Government St., Victoria, B.C.
Enter with these products:
Sunlight Liquid Detergent, Dr. Ballard's Dog Food, Miss Mew Cat Food, Scotties Hanki Pack, Purex Bathroom Tissue, 4-roll pkg., Sunlight Powdered Detergent, Colgate Toothpaste, Lysol Spray, Blue Bonnet Margarine, Chocolate Chipits, Cloverleaf Flaked or Solid Tuna Fish, and Maxwell House Instant Coffee. SPIN THE WHEEL THIS SATURDAY, February 14th, at your University Heights Safeway Store, 3958 Shelbourne St., Time: 10:00 a.m. to 4:00 p.m. Maximum 9 Spins Per Person.
WIN WITH SAFEWAY AND C-FAX 1070 RADIO!
Dial C-FAX 1070 Radio for further details.

Remember Valentine's!
Chocolates Premier Brand. 1-lb. box $1.69
Chocolates Premier Brand 2¼-lb. box $2.49
Chocolates Moirs Pot of Gold Asst'd. Chocolates. 1-lb. box $2.79

Texas Grown
Grapefruit
*Red or *White. Size 48s.
Sweet 'n' Juicy.
8 for $1.00
Prices Effective: February 13th and 14th, 1976.
In Victoria and Sidney Regular Safeway Stores.
Sales In Retail Quantities Only.
SAFEWAY
CANADA SAFEWAY LIMITED
2-8

Iceland claims flagrant attack by U.K. frigate

REYKJAVIK (AP) — The Icelandic gunboat Baldur was rammed and heavily damaged by the British frigate Diomeda off Iceland's northeastern coast Thursday night, the coast guard said.

In London, the British defence ministry gave a different version of the collision, blaming the Baldur for "turning half to port across the bows of the Diomeda."

Petur Sigurdsson, head of the coast guard, called the incident "the most flagrant attack of the current cod war."

Capt. Hoskuldur Skarphedinsson of the Baldur reported sighting two holes on the Diomeda's starboard side. He said his own port side was deeply dented from the deck to the waterline.

The Diomeda made four other attempts to ram, but the Baldur managed to evade the British vessel and retreat inside Iceland's 12-mile territorial limit, the captain said.

Earlier Thursday, the Baldur cut the net cables of two British trawlers fishing inside the 200-mile fishing zone declared unilaterally by Iceland to protect its fishing industry. British frigates are in the area to protect the trawlers.

Britain sent naval vessels back to the Icelandic fishing grounds last week when government negotiations failed to produce a settlement of the dispute over how much fish British trawlers should take inside the 200-mile zone.

Uproarious lines in British comedy

By JIM GIBSON
Colonist Staff

Lloyd George Knew My Father is a rare treat of a comedy.

It's peopled with some of the best of English country eccentrics in the most probable of plots — a lady takes on the bulldozers about to make byway of her meadow and manages to tell it all with some of the snappiest and offhand dialogue of modern theatre.

In its script form, Lloyd George makes for riotous reading and on stage, well, it should only improve.

The Victoria Theatre Guild's production keeps tentatively abreast of the intent of playwright William Douglas Home.

That they succeed this far makes a visit to the Langham Court over the next week quite worthwhile.

Director Barbara Meiklejohn manages to sustain a pace that allows those oh-so-wonderful British lines to roll right through us. But still there is a leadening sense of deliberateness about this production which extends to too many of the actors' interpretations.

Alan and Hetty Clews have the plum of the roles as Lord and Lady Boothroyd. She's the one who vows to take on the bulldozers through a threat of suicide and he, rather distratedly, urges her on.

They treat their roles with the affection they deserve but still don't relax into them. And really Mrs. Clews is far to young and pretty to be the dotty old character she must be while Clews forgets that spry old step all too often.

Ron Way is by far the most successful of the cast as the Boothroyd's pompous and glum son who happens to be the local MP. As his wife Valer Williamson overdoes the perpetually-pained look and John Linfield as the future son-in-law seems only to react and not to project as a rather unassuming journalist.

As the youngest Boothroyd, Janet Christiensen clomps about the stage in feigned liveliness and Alex Holm seems aptly out of touch as the local vicar.

Michael Meiklejohn doubles as his wife's right hand man opposite the stage lights, and then plays the butler as though he has been one from the beginning of time.

Erik Thorn's set couldn't decide just what it should be. Thorn should have opted for naturalism instead of gross overstatement.

After-curbs policies being eyed

VANCOUVER (CP) — Prime Minister Trudeau said Thursday night the federal government is eyeing policies to prevent a "future burst of prices and incomes" when the present anti-inflation program ends in 1978.

He told a $100-a-plate B.C. Liberal party fund-raising dinner the wage and price control program must be used as a breathing space to create conditions for future stability.

"The immediate task before us is to make the controls work," he said, "and to use the control period to get at the basic causes of inflation, so that in the post-control period we will not have to choose between equally undesirable alternatives — an intolerable rate of inflation, or an intolerable rate or unemployment and unused productive capacity."

Trudeau also provided more clarification of his recent statements about the failures of the free market system, making several references to the dependency Canadians place on the private sector, and the need for a continued strong private sector in the economy.

Trudeau fired back at critics of his anti-inflation program, saying they "would deny our strength and would have us believe that Canada and its economy are going to hell in a hurry."

He said a basic fact "which we cannot allow our critics to downplay is that the Canadian economy has preformed relatively well, in comparison with other countries."

Woman, tot rescued from vessel

A woman and a baby were taken from a disabled fishing vessel several miles off Departure Bay around 9:30 p.m. Thursday, according to Pacific Rescue Centre officials.

Rescue officials were first notified the Medusa I was in difficulty after reports from the passing ferry Queen of Burnaby on its way to Departure Bay.

Canadian Navy, Coast Guard and Provincial Emergency Program vessels all responded and the woman and child were taken to Nanaimo aboard the PEP vessel.

The Medusa is believed to have lost power, then washed on rocks and was reported to have started taking on water, a rescue centre spokesman said.

Arm broken, Navarra out

A broken arm has forced cellist Andre Navarra to bow out of his March 14-15 appearances with the Victoria Symphony. Hungarian-born 'cellist Mihaly Virizlay, his replacement, will perform Elgar's 'cello concert in an all Elgar program under the baton of Laszlo Gati.

Ford Dealer Limited Edition Sale.

Buy now for extra value on specially equipped, specially priced Fords.

All prices quoted are based on Manufacturer's Suggested Retail Prices. Local retail prices may be different. Quantities are limited.

TORINO

Save $159.

Full size room and comfort in a mid-size car. That's Ford Torino. Save on the brand new Limited Edition Torino equipped with this special package: opera windows, half vinyl roof, dual colour-keyed racing mirrors, sporty interior, dual accent paint stripes, vinyl insert bodyside moulding and sporty wheel covers. This special package of options is priced $159. less than the total price of the individual package items.

MUSTANG II

$165. of added value at no extra charge.

Mustang II 2+2 hatchback is a small, sporty, personal car. Now during the Ford Dealer Limited Edition Sale the 2+2 has been made even sportier with the addition of this special equipment package: tutone paint finish, bodyside tape stripe, styled steel wheels with trim rings, unique seat inserts and brushed aluminum instrument panel applique — $165. of added value at *No Extra Charge*.

ELITE

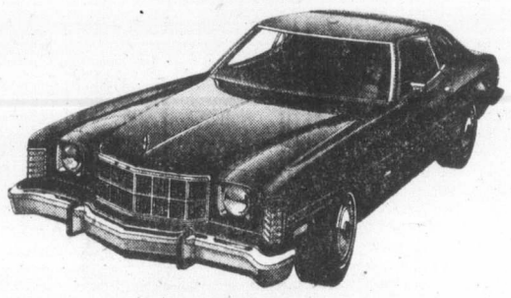

$200. off

The elegant Ford Elite is styled and engineered in the Thunderbird tradition.

And now there is a lower priced specially equipped Limited Edition Elite with special bench seat, upholstery and all vinyl door trim panels as well as special wheel covers and steering wheel. This uniquely equipped Elite is priced $200. lower than the price of the regular Elite.

EXPLORER PICKUP

Save up to $236.

Ford's tough Pickup works like a truck and rides like a car. Now during the Ford Dealer Limited Edition Sale you can get a stylish new version of the Explorer Pickup. Explorer is available in a choice of 3 packages on all Styleside models, including SuperCab.

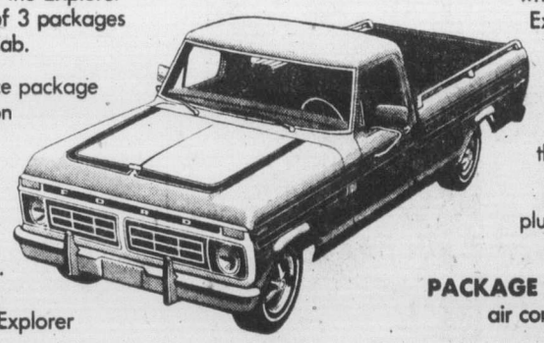

PACKAGE A. This distinctive appearance package features • special metallic paint • Compton plaid cloth or all vinyl seat trim • colour keyed floor mats, door trim panels, seat belts, sun visors and instrument panel pad • bright front bumper guards • front bumper rub strips • bright box rails on 8 ft. box (rope tie downs on 6¾ ft. box). • unique bodyside and hood tape stripes • bright windshield and drip mouldings • Explorer nameplates on quarter panels • bright low-mount swing-lok mirrors • mag type wheel covers (15 in. wheels) • bright exhaust pipe extension and Explorer hood ornament. The optional rear seats in SuperCab models are vinyl trimmed and colour-keyed to the plaid cloth. This special package of options is $97. less than the total price of the individual package items. **Save $97.**

PACKAGE B. Everything in Package 'A' plus SelectShift Cruise-O-Matic transmission and power steering. **Save $157.**

PACKAGE C. Everything in Package 'A' and 'B' plus air conditioning and tinted glass. **Save $236.**

For good cars and trucks at good prices... your Ford Dealer is there.

FORD

MORGAN

LIL ABNER

JUDGE PARKER

ARCHIE

RIP KIRBY

BLONDIE

MARY WORTH

HI and LOIS

KERRY DRAKE

MOMMA

M. V. Chesnut's
Garden notes

"A rose is a rose is a rose is a rose."

— Gertrude Stein

I'm afraid I am not too bright when it comes to understanding modern poetry, and I must confess I have never been able to make head or tail out of Gertrude Stein's famous line.

If I had to interpret it from a horticultural standpoint, however, it would go something like this:

The modern hybrid tea or floribunda rose doesn't fall into any of the ordinary plant classifications. It isn't a herbacious perennial, it isn't an annual flower.

While we have so-called tree roses — standards — it is obviously not a tree, nor do we grow it as a shrub, with other shrubs in a mixed shrub border. It is in a class by itself; a rose is a rose.

★ ★ ★

But while this applies to the modern cultivated rose of commerce, it must be remembered there is a whole host of "wild" or species roses — and some hybrids derived from them — which are in fact proper flowering shrubs, and very good ones too.

These primitive types, listed in the catalogues as shrub roses, don't have to take a back seat from any flowering shrubs. With their diversity of size, form and texture, some with colored foliage and bright winter bark, and all with colorful fruit or "hips," they make first class subjects for any shrub border.

They require much less care than their aristocratic relatives; pruning is necessary only to remove old or dead wood, and most of these wildings are immune or resistant to bugs and disease.

★ ★ ★

Think for a moment of the particular wild rose you happen to know best; perhaps it is a Sweetbriar, a Dog rose of Britain, Rosa blanda of Ontario, or the wild prairie rose, provincial floral emblem of Alberta. Can you see your pet wild rose lighting up your shrub border?

Isn't it more colorful — and mort loveable — than, say, a spiraea, a mock orange or a flowering currant? There are dozens of these wild and semi-wild roses, all excellent shrubs, with flowers and foliage as varied as the azalea, and all as hardy as a Douglas fir.

★ ★ ★

The Burnet or Scots rose is a grand subject in itself, but its hybrids are even more interesting. Fruehling's Gold, for instance, makes a bush four feet tall that covers itself in summer with lovely golden cup-shaped blossoms, perfuming the air with that fragrance found only in the wild roses.

The Altai rose is a cousin of the true Scots rose but hails from the Altai mountains on the border between Siberia and Mongolia.

It grows to a height of six feet, bearing a profusion of creamy white single flowers followed by shiny black hips that hang on most of the winter.

★ ★ ★

A constant problem in the shrub border is to find kinds which will keep on blooming over a long period of time, for most of our flowering shrubs — lilacs, forsythia, rhodos and the like — are so fleetingly in bloom.

One of the most tireless performers is the Rugosa hybrid rose Flamingo, which keeps on blooming from June into November.

Flamingo is a cross between the prickly wild Rugosa rose and the hybrid tea rose White Wings, making a five-foot shrub with bright pink single blooms.

Father Hugo's rose, Rosa hugonis, has long been a favorite of mine even though its blooms are about over by the middle of July. A native of Central China, it makes a graceful six-foot shrub with very large single yellow blossoms produced on long, willowly stems.

★ ★ ★

A native of Newfoundland, the Shining Rose, Rosa nitida, has probably the prettiest foliage of any member of the rose family.

It has smallish red flowers, scarlet spines, and the leaves are small, very shiny, dark green in summer but turning to red and purple in the fall.

Rootless sadden everyone

Melvin Maddocks

All it takes is one business transfer in the neighborhood to make you think the whole world's on wheels and rolling. Then that title of Vance Packard's lastfbook, A Nation of Strangers, comes to mind.

Packard, who describes himself as a "social commentator," got pretty well worked over by people he described as "card-carrying sociologists" when he tried to theorize that a "mobile society" exacts severe penalties.

Instead bf "social commentator," they called him a "journalist," and in academic circles you had better smile when you say that. The card-carriers faulted his data, then criticized his interpretation of it.

★ ★ ★

Packard, they sneered, blamed everything from crime and "political irresponsibility" to alcoholism and infidelity on the fact that nearly 20 per cent of the population changes addresses annually.

"We are rapidly losing several critical ingredients of a civilized, salutary society," Packard charged. "We are seeing a sharp increase in people suffering alienation or just feeling adrift, which is having an impact on emotional and even physical health."

★ ★ ★

"Prove it!" everybody cried. And one of the crankier critics asked: "Why is it that unsupported arguments such as Packard's become popular, while sociological research which challenges it is ignored?"

Well, maybe. But what is this odd emotion we feel when the moving van crawls down the street followed by the low-sagging car with three children and a dog hanging out the windows for one last look?

We, the Lonely People — that's the title of another book to come to mind now. The current Intellectual Digest publishes a preview-excerpt of Ralph Keyes's lively study, which doubtless with become the new target for "card-carrying sociologists."

★ ★ ★

Like Packard, Keyes mourns "rootlessness;" "loss of community," and so on. Shamelessly he gilds the past until one sees nostalgic visions of town meetings, church picnics, and Mom-and-Pop stores. "Where the grocer knew our name."

Come, come, Keyes. Where are your statistics? Do you think "alienation" came in with the automobile? Can you prove scientifically that "mobility" is a "major enemy" of "intimate friendships"?

Let the sociologists mount their attack against this second poaching sentimentalist in their field. But there are feelings that qualify as facts, and Packard and Keyes have autobiography if not "science" on their side.

★ ★ ★

When they say the secret word, "loneliness," most readers know in their hearts pretty well what is meant.

One can hardly documet an absence. But an absence of "belonging" to someone or something does appear to be a national mood, an interpretation of facts if not quite a fact itself.

And surely one can document the struggle to fill this absence with improvised communities-communes; encounter groups; the tent-cities of rock festivals; even the invisible, late-night voice world of hotlines and radio talk programs. A verifiable hunger is here.

★ ★ ★

One senses — if one cannot prove — that words like "neighbor" mean something rather different from what they once did. And that a part of the sadness we feel as the moving van disappears down the street is because we don't feel sadder.

Sometimes our deepest emotion is the anxiety that we will feel no emotion. For despite our talk of personal "freedom," we long for attachments to people, to places.

It's just that our values seem to split in opposite directions. We want the "depth" and "intensity" of the "rooted" experience: we want the "breadth" and "variety" of the "cosmopolitan" experience. We would love to be "indigenous"; but we would hate to be "parochial."

Can we have it both ways? If we try, will we end up having it neither way? Dilemmas, dilemmas.

Psychologists, who tend to like "adaptation," may even approve of "mobicentric man," the man of the future if not the present, according to Eugene Jennings, who defines him as a fellow that "values motion and action not because they lead to change but because they are change, and change is his ultimate value."

★ ★ ★

But even the "mobicentric" man might, with Keyes, feel a pang of dismay at the serene prediction: "The people who will live successfully in tomorrow's world are those who can accept and enjoy temporary systems."

McLuhan's phrase, "Global village," solves the dilemma neatly — on paper. But that's a concept the card-carrying sociologists are going to have to prove to the rest of us.

"Nice place to visit," we say, "but we wouldn't want to live there."

Sydney Harris

Noting that Friday the 13th is upon us, one cannot help reflecting on the strong — possibly permanent — grip that superstition has upon the human race.

Although all the major religions ruthlessly tried to extirpate these magical beliefs, most people succeeded in converting religion to a form of personal magic instead.

★ ★ ★

The sinister implication of 13, for instance, is far anterior to Christianity and the fateful 13 diners at the Last Supper.

Brewer suggests that the origin of sitting 13 at table being "unlucky" goes back to a banquet in Valhalla, in Norse mythology, when Loki intruded, making 13 guests, and Balder was slain.

In Italy, the number 13 is never used in national lotteries; in Paris, no house bears that number, and indeed there used to be people called Quatorzienes, who kept themselves available to make a 14th at dinner parties.

★ ★ ★

Friday, of course, is regarded as an "unlucky" day because of the Lord's crucification. By the Norsemen, however, it was considered the luckiest day of the week.

Among the Mohammedans, Friday is the Sabbath, the most favored day, because of the belief that Adam was created on this day.

Buddhists, on the other hand, consider Friday an unlucky day.

★ ★ ★

It is not generally known that the custom of saying "God bless you" when someone sneezes is a holdover from an ancient superstition.

A common belief during the Middle Ages was that the Devil could enter a soul in that unguarded moment during a sneeze — but he was foiled if anyone invoked the name of God at that precise instant!

★ ★ ★

Free-thinkers and atheists regard all religion as "superstition" in itself, but the historical fact is that religious orthodoxies have always fought against the pagan superstitions of their time; the early Church was severe in its condemnation of astrologers, sooth-sayers and the like.

Prohibitions of any kind of "magic" appear in three of the Hebrew codes of law, and St. Paul had to warn converts against their superstitious credulity (Gal. 5:20).

Despite all this, the generality of peoples everywhere has remained more or less in thrall to superstitions of one kind or another, even when it is shame-faced.

Many of us are still like the man who apologized for hanging a horseshoe over the lintel of his new house.

"I know it's foolish, and I don't believe in it," he said, "but you'd be surprised how well it works."

Even those skeptics who defiantly walk under ladders whenever they can ought to keep in mind Bacon's shrewd observation: "There is a superstition in avoiding superstition, when men think to do best if they go furthest from the superstition formerly received."

James Bacon's
Hollywood

HOLLYWOOD — **Perry Como** was such a big hit on his first visit to Hawaii that his NBC special 'Perry Como's Hawaiian Holiday will be shown there in advance of the mainland air date of February 22.

Normally, Hawaiian viewers receive all their programming on a delay basis except major sports event which they get via satellite.

Bill Mielcke, manager of the Kona Surf where much of the special was taped, is staging a super luau with color sets spotted throughout to preview the show.

Perry was made for Hawaii and vice versa.

Once you have created a great image on television it is hard to lose it.

Dena Dietrich, currently featured with **Danny Thomas** on the new NBC-TV comedy series The Practice, is regularly followed by other shoppers in supermarkets to see if she buys the brand of margarine she plugged so well.

Her name may not mean that much to you but when you add the phrase, "It's not nice to fool mother nature," you know who she is.

★ ★ ★

Would you believe . . . **Marlon Brando** taking a bubble bath? . . . Marlon Brandon wearing a sunbonnet? . . . Marlon Brando bird bath? . . . Marlon Brando trimming hats? . . . Marlon Brando strumming the mandolin? . . . Marlon Brando eating grasshoppers?

He does them all in The Missouri Breaks.

★ ★ ★

That episode on The Rookies entitled Out of Darkness won smashing audience reaction the other night. What few realized is that the story woven around black actor **Georg Stanford Brown** and his romance with a white girl, **Tyne Daly,** is one that Georg and Tyne have been living for the past 11 years. That's how long they have been married in real life.

386-2121
Monday through Saturday
8 a.m. to 6 p.m.

CLASSIFIED ADVERTISING

Vancouver Island's Largest Shopping Centre in Print

386-2121
Monday through Saturday
8 a.m. to 6 p.m.

CLASSIFICATION INDEX

VITAL STATISTICS
1 Births
8 Cards of Thanks

THE FOLLOWING SEVEN CLASSIFICATIONS ON THE LAST PAGE OF CLASSIFIED

8-A Cards of Thanks
5 Deaths and Funerals
9 In Memoriams
10 Funeral directors
11 Monumentals
12 Florists
13 Miscellaneous

NOTICES
14 Announcements
15 Coming Events and Meetings
16 Catering, Banquets and Reception Rooms
17 Restaurants
18 Places to Visit
20 Lost and Found

EMPLOYMENT
21 Help Wanted—General
22 Office Help
23 Skilled Trades
24 Sales Persons and Agents
25 Teachers
26 Part Time—Temporary Help
30 Situations Wanted

BUSINESS SERVICES AND DIRECTORY
36 Business Services and Directory

PERSONAL SERVICES
33 Bands, Musicians and Orchestras
34 Pre-Recorded Music
40 Business Personals
43 Dancing
42 Education
71 Music Teachers
39 Personals
32 Trade Schools
38 Travel

MERCHANDISING
83 Aircraft
117 Antiques
78 Bicycles
80 Boats and Marine
65 Building Supplies
93 Cameras, Supplies and Photo Finishing
127 Chicks, Poultry, Hatching Eggs, Supplies
135 Farm Implements
60 Fuel
97 Furniture
120 Garden Supplies
99 Groceries, Meat and Produce
130 Heavy Equipment and Machinery
128 Livestock, Supplies and Events
100 Miscellaneous for Sale
103 Miscellaneous Wanted
109 Miscellaneous to Rent
77 Motorcycles
70 Musical Instruments
125 Pets and Supplies
96 Ranges, Stoves and Furnaces
92 Sporting Goods
115 Swaps
63 Timber
98 TV, Stereo, Radio Sales and Service
112 Wanted to Rent, Miscellaneous
116 Coins and Stamps

AUTOMOTIVE
155 Automobile Financing and Insurance
164 Auto Body and Painting
162 Auto Repairs, Service and Towing
168 Campers, Trailers and Motor Homes
166 Cars and Trucks Wanted
150 Cars for Sale
151 Sports, Import Cars
148 Lease Vehicles
169 Mobile Homes and Parks
149 New Car Directory
160 Parts, Accessories
158 Tires
154 Trucks and Buses
156 U-Drive and Auto Washing

ACCOMMODATION
185 Convalescent and Rest Homes
175 Hotels
178 Summer Homes, Cottages and Resorts
181 Tourist Accommodation

RENTAL
201 Apartments to Rent, Furnished
200 Apartments to Rent, Unfurnished
202 Furniture to Rent
203 Apartments Wanted
206 Duplexes to Rent
207 Duplexes Wanted to Rent
215 Halls, Warehouses, Stores and Offices to Rent
197 Housekeeping Rooms to Rent
199 Housekeeping Rooms Wanted
211 Houses to Rent, Furnished
210 Houses to Rent, Unfurnished
212 Houses Wanted to Rent
190 Room and Board
191 Room and Board Wanted
193 Rooms to Rent
194 Rooms Wanted
204 Shared Accommodations

FINANCIAL
155 Automobile Financing and Insurance
233 Mortgage Loans and Insurance
234 Mortgages for Sale
230 Personal Loans and Insurance
235 Wanted to Borrow

REAL ESTATE
280 Acreage for Sale and Wanted
240 Business Opportunities
241 Business Opportunities Wanted
247 Commercial or Industrial Properties
258 Condominiums and Townhouses
253 Country Homes and Properties
270 Exchange Real Estate
290 Farms for Sale and Wanted
263 Garages for Sale, Rent, Wanted
293 Gulf Island Properties
250 Houses for Sale
265 Houses Wanted to Buy
295 Listings Cancelled
268 Listings Wanted
271 Lots for Sale
294 Mainland and Out-of-Province Properties
273 Property for Sale
274 Property Wanted
244 Revenue Property
245 Revenue Properties Wanted
285 Up-Island Properties
256 Waterfront Properties
300 Churches

TERMS OF PUBLICATION

The Victoria Press Ltd. shall not be liable for non-insertion of any advertisement beyond the amount paid for such advertisement.

In the event of an error occuring the liability of Victoria Press Ltd. shall not exceed the charge for the space actually occupied by the item in question.

All claims on error in publication shall be made within 12 hours thereafter and if not made shall not be considered. No claim will be allowed for more than one incorrect insertion not for errors not affecting the value of advertisement.

All estimates of cost are approximate. Advertisers will be charged with space actually used.

All advertising copy will be subject to the approval of the Victoria Press Ltd., who reserve the right in its sole discretion to classify, reject or insert copy furnished.

All advertisements must comply with the British Columbia Human Rights Act. This act states no advertisement may state or imply a preference, limitation, or specification on the basis of an applicant's race, religion, colour, marital status, ancestry, place of origin, age; or sex (unless the matter relates to the maintenance of public decency AND prior approval has been obtained through the Human Rights Branch).

While every endeavor will be made to forward replies to box numbers to the advertiser as soon as possible, we accept no liability in respect of loss or damage alleged to arise through either failure or delay in forwarding such replies, however caused, whether by negligence or otherwise.

NOTICE OF COPYRIGHT

Full complete and sole copyright in any advertisement produced by Victoria Press Ltd. is vested in and belongs to, Victoria Press Ltd.; provided, however, that copyright IN THAT PART AND THAT PART ONLY of any such advertisement consisting of illustrations, borders, signatures or similar components which is, or are, supplied to Victoria Press Ltd. by the advertiser in the form of engravings, matrices, casts, etc., and incorporated in said advertisement shall remain in and belongs to the advertiser.

1 BIRTHS

GAGNON — Born to Errol and Frances, a boy, Yves Michael, 7 lbs. 12 ozs., on Feb. 8, 1976, a brother for Reiean. Thanks to Dr. D. G. Roberts and the staff at the Jubilee.

STANLAKE — Born to John and Lora-Lea Stanlake of Airdrie, Alberta at Holy Cross Hospital, Calgary, a daughter, Jennifer Jean, 8 lbs. 14 ozs. A sister for Allison.

DEATH and FUNERAL ANNOUNCEMENTS DIRECTLY FOLLOWING CLASSIFIED

14 ANNOUNCEMENTS

MEMORIAL SOCIETY OF B.C.
Lifetime Membership $5
Full details from VICTORIA Branch
727 Johnson Street, Victoria
385-5214 (24 hour)

THE GREATER VICTORIA CONSUMERS Co-op is now accepting applications for membership. For information call 595-0274.

15 COMING EVENTS and MEETINGS

SOUTH VAN. ISLE LIONS BINGO
FRI., FEB. 13, 7:30 P.M.
1600 GOVERNMENT ST.
O.A.P. HALL
DOORS OPEN 6 P.M.
ADMISSION CARD $1
6 CARDS $2
EXTRA 5 GAMES
25c CARD
Early Bird Bingo
7 P.M.
5 GAMES
25c A CARD, 5 for $1
GOV'T LICENSED
PROCEEDS TO CHARITY

FLEA MARKET
SANSCHA HALL — SIDNEY
Pat Bay Hwy. and Beacon Ave.
Sun., Feb. 15 9:30-4:00 p.m.
Thousands of useful items and treasures. Old and modern — interest for all.
Admission 25c
Reservation 656-3082

THE V.I HYPOGLYCEMIA Assoc. will meet Sun. Feb. 15 at 2 p.m in the Victoria General Hospital School of Nursing auditorium, corner Rupert and Collinson Sts. for a round table discussion on problems of the hypoglycemic. Public welcome. Free admission. Hypoglycemics please bring own protein snacks.

VALENTINES DANCE
Esquimalt Legion Baton and Drum Corps. Sat., Feb. 14, 1976, 9 p.m.-1 a.m. Esquimalt Legion (upstairs). Dance to "The Wanderers." 478-2357 for tickets. $5 a couple. All proceeds go toward Corps. Travelling Fund. Please support us — We need you!!!

COLFAX REBEKAH LODGE
VALENTINE TEA
SATURDAY, FEBRUARY 14,
2 to 4 p.m.
ODDFELLOWS' HALL
1323 DOUGLAS — UPSTAIRS
$1.50

LOYAL TRUE BLUE LODGE Valentine Tea and Bazaar. Feb. 14 1:30 to 4 p.m. at the Orange Hall, 1620 Fernwood Rd., Tea and door prize.

VALENTINE DANCE
Esquimalt Legion Friday Feb. 13, 9-1 a.m. International recording group Mom and Dads, tickets $6.00 per couple.

PERSONAL GROWTH GROUP for Women, Feb. 21 and 22, Leaders, Charlotte Atlung, 592-9404, Barbara Pendergast, 479-8587.

MYSTERY TOURS
Leaves V.I. Coach Lines depot every Sunday at 1:30 p.m. Return 5 p.m., $4.50 includes tea. 385-4411.

MINI-BAZAAR AND BAKE SALE
1018 Blanshard Street
Saturday, February 14—10 a.m.
Grace MacInnis Club

16 CATERING, BANQUETS and RECEPTION ROOMS

JAMES BAY INN
Complete Banquet Facilities
270 Govt. 384-7151

20 LOST and FOUND

LOST; 2 KITTENS, 1 GREY white and orange female and 1 white and orange male, near Rock Bay Ave. 382-0348 after 4:30 p.m.

LOST: LADIES' BROWN leather shoulder bag at bus stop Menzies and Niagara. Valuable contents. 382-6007.

LOST: THREE-YEAR-OLD FEmale Doberman. Reward. Carey Rd. 479-1462.

FOUND: LADIES GOLD WATCH Oak Bay and Elgin Tuesday, 386-1207.

LOST: FEMALE GERMAN SHEPherd, black and tan, 7 years old, reward, 478-1481 after 4 p.m.

SILVER EARRING LOST 9 A.M. Ferry to Vancouver Feb. 7. Reward, 477-8284 evenings.

LOST: WIRE FRAME GLASSES, near Douglas and Hillside. 383-4018.

LOST: RED LEATHER COAT ON Mt. Tolmie. Bottom button missing. 658-1197 Reward.

LOST: MANS WALLET, GORDON Head Recreation, finder kindly phone 477-1714.

LOST 5 KEYS ON RING. REward. 592-4575.

FOUND: FEMALE FAWN puppy, Cook-Quadra area. 384-7634.

REWARD TO PERSON WHO found Tani light. 383-6655.

21 HELP WANTED GENERAL

ADVERTISEMENTS IN THIS CLASSIFICATION MUST COMPLY WITH THE BRITISH COLUMBIA HUMAN RIGHTS ACT

BUILDING SUPPLY SALES and YARD
Require Sales Staff, yard teller or shipper. Must have previous building supply experience. Top wages and benefits for competent and energetic applicants. Reply Victoria Press, Box 461.

THE FOLLOWING STAFF IS REquired for the parliamentary dining room at the legislative buildings. Fully experienced waiter-waitress, 1 cook-fully experienced, 1 cook helper, please apply in writing to Speakers Office, Room 253, Main Parliament Buildings, Victoria. All applicants should indicate a telephone number and address, and must present references.

AN EXPERIENCED PERSON IS required to take the position of senior waitress-waiter at a well known golf club. The position also requires experience in short order cooking as and when required. This is a permanent position requiring weekend and some evening work, organizing ability and pleasing personality. Please reply Victoria Press Box 511.

SUBSCRIPTION RATES

Wherever carrier service is maintained, $4.00 per month.
By mail — Canada, $5.00 per month, $14.50 per 3 months, $28.00 per 6 months, $55.00 per year.
Outside Canada, $12.00 per month, $35.00 for 3 months, $70.00 for 6 months, $132.00 per year.

SUNDAY ONLY

Canada, 35 cents per copy, $18.00 per year.
Outside Canada, 60 cents per copy, $30.00 per year.

CIRCULATION REPRESENTATIVES

Duncan, Chemainus—
P. J. Rogers 746-6181
Nanaimo 753-2766
Lake Cowichan— 749-3156

21 HELP WANTED GENERAL

REGIONAL DISTRICT OF COWICHAN VALLEY
MILL BAY RECREATION CENTRE
MAINTENANCE ICE PERSON
Salary Range $800-$900
Mill Bay Recreation Centre comprising of a regulation size ice arena and a 4-sheet curling rink has an opening for a maintenance ice person. The successful applicant will be required to commence duties immediately. Duties to include supervision of complete facility on a shift basis. The ability to deal with the public, maintaining ice in a regulation size hockey rink and a 4 sheet curling rink, plus other related duties. A valid drivers licence is a requirement. All the usual benfits accompany this position. MSA, superannuation, sick leave and annual holidays. Written applications including personal data and telephone number will be received by the undersigned up to 5 p.m. Sat. Feb. 14, 1975.
W. C. Syminting,
Administrator,
Regional District of Cowichan Valley,
300 Gray Rd.,
Duncan, B.C.

URGENTLY NEEDED
4 PEOPLE
Minimum age 17
Due to expansion large Canadian firm has openings for 4 people interested in a challenging career in sales and sales management. To qualify applicant must be:—
1. Free to travel Western Canada.
2. Ambitious and honest.
3. Willing to learn.
4. Able to meet public.
5. Neat in appearance.
6. Grade 10 minimum.
7. Able to start immediately.

Guaranteed salary $400 month plus commissions and bonuses to start with regular increases. No experience necessary as we have our own training program. New car (group) transportation supplied. Drivers license helpful but not essential.
For personal interview see Mr. Pat Johnson, at the Executive House, on Friday, 10 a.m.-noon, 2-4 p.m., 7-8 p.m. Saturday, 10 a.m.-noon.
First applicants given priority.
No phone calls.

DAILY COLONIST
Daily Colonist has routes awaiting carriers in the following areas: Sooke River Rd., Milnes Landing, B.C., Wilmot and George Rd., Cowichan Bay, B.C. These routes have 25 subscribers each and pay profits in the range of $37 per month. Anyone wishing more information or wanting to take on either of these routes should contact J. Bradford 383-4111 Ex. 164. Applications also being accepted for other rural areas.

PART TIME VENDING
Men and women required as Dealers to operate own route. A startling new Space-Age Vending Machine has been developed to give you a maximum of profit with a minimum of service. Over 50% profit per serving. No selling. All locations supplied by company. To start you must have car, 6 to 8 hours per week and $1,795 to invest for stock and equipment. Phone or write to Canadian Rotor Vend. 3651 McRae Cres., Port Coquitlam, B.C. Phone 939-6401 or 941-6449, ask for Mr. Walker.

BUILDING SUPPLY HOUSES IN Victoria and Duncan require employees for the following positions: in-store sales; yard and warehouse service. These are full-time positions. Applicants to have experience in the building supply field please give detailed resume. Your application will be kept in strict confidence. Please reply Victoria Press, Box 491.

EXPERIENCED DAIRY HERDSMEN and MILKERS
needed
Apply Canada Farm Labor Pool, 3400 Douglas, Victoria, B.C. 382-7201.

MEDOX HAS
Several positions for live-in homemakers. A variety of situations, including childcare and home companions. A fine opportunity for someone desiring a comfortable home. Call 388-4642 for more information, anytime.

DRAPERY INSTALLER, SALES oriented, for expanding company. Must be willing to learn all aspects of business. Excellent fringe benefits. Phone 386-6701 Mrs. Carmichael between 9 and 10 a.m. only.

PERSON TO CLEAN HALLS 4-hours per evening. Must be capable of learning to operate fully-automatic floor machine. Call Mrs. Sielopp at 385-9801 between 10-12 a.m., and 2 - 4 p.m.

TV TRAINEE REQUIRED
Must have some working knowledge of color TVs, adaptable and have a pleasant personality. Fair Deal Service, 3454 Tillicum at Burnside Plaza. 385-2836.

HELP WANTED IN SNACK BAR, hotel beverage room. Some knowledge of cooking useful but not essential. Must be 19 yrs. of age or older. Apply Mrs. Smyth between 2-5 p.m., 2915 Douglas St. 385-6731.

WANTED
8 reliable aggressive people to demonstrate the product of one of Canada's fastest growing corporations. For interview apply 921 Fort Street.

RETIRED PERSON OR COUPLE preferably with own trailer to live on Hobby Farm. Care for horses and general repairs four hours per day. Salary negotiable. 382-7201, 8:30-4:30.

WANTED PERSON TO SERVE apprenticeship. Give age, any former job experience and character references to Victoria Press Box 481.

PART-TIME AND PERMANENT taxi drivers required. C and C Taxi Service has permanent and part-time shifts available. Phone 383-7154, 9 a.m.-5 p.m.

HAIRSTYLIST
needed with well-established downtown salon. Excellent working hours. Position immediate. Please apply with particulars to Victoria Press, Box 450.

LOCAL OFFICE EQUIPMENT firm requires experienced service technician, top salary, excellent working conditions, full benefits, Victoria Press Box 401.

EXPERIENCED PRESSER, MONday thru Friday, 8 a.m.-3 p.m. Personal interview. Styletone Cleaners. 2432 Beacon Ave. Sidney, B.C.

TWO PEOPLE FOR DOMESTIC help, initially part-time, could become full-time, possibility of more varied work later. Please contact 598-3582.

MATURE RELIABLE PERSON wanted — occasional babysitting evenings and weekends. Kings Road-Foul Bay area. 595-7584 after 5 p.m.

MATURE WOMAN AS COMpanion Housekeeper to elderly lady. Sleep in. 598-2745, between 10-12 or after 5 p.m.

COMPETENT HOUSEKEEPER for couple in modern city home. 5 day week. Good wages. References. 598-7294, after 6 p.m.

PERSON TO WORK IN DELICAtessen. Part-time or full-time. Must be experienced. Night shift till 9 p.m. 384-4991.

ASSISTANT CARETAKER REquired for large apartment building. Retired couple preferred. Phone 384-0321 (9-4).

DAYCARE FOR 2 BOYS, 5 AND 7. Saanich Road and Tattersall area. Your home. 386-7955.

HANDY MAN NEEDED. HOUSE available with job, retired persons only. 478-1701. Langford.

EXPERIENCED FRONT-END person for service station. Phone 477-2102.

THINKING OF VOLUNTEER work? Call us at 386-2269, Volunteer Bureau, 620 View St.

STUDENTS. 2 HOURS PER EVEning. Apply 4-6 p.m. 906 Esquimalt Rd.

21 HELP WANTED GENERAL

Zone Co-Ordinator
Provincial Emergency Program
ABBOTSFORD
$1,197 - $1,393
Position open to men and women

The Department of the Provincial Secretary, Provincial Government, requires a qualified person to assume full responsibility for all Emergency Program matters in the Vancouver Zone, involving organizing and training groups in emergency activities and maintaining a close liaison with Municipalities within the zone; to take a leading role in plans to combat oil and hazardous materials spills, working closely with Federal and industry officials; to speak to various community groups and to attend training courses in Victoria and Arnprior (Ontario) as necessary. Requires secondary school graduation and formal training in related subjects; wide experience including experience in public relations.
Canadian citizens are given preference.
Obtain applications from the PUBLIC SERVICE COMMISSION, Valleyview Lodge, Essondale V0M 1J0 OR 635 Burrard Street, Vancouver V6C 2L5 (648-9111) OR 201-1899 Willingdon Avenue, Burnaby V5C 5R3 OR 544 Michigan Street, Victoria V8V 1S3 (or the nearest Government Agent) and return to ESSONDALE by March 3, 1976.
COMPETITION NO. 76:249.

HOSPITAL PART-TIME POSITION AVAILABLE
IF YOU ARE A MATURE PERSON, POSSIBLY EXPERIENCED IN DIRECT CONSUMER SELLING AND WOULD ENJOY RENTING TELEVISION SETS TO HOSPITAL PATIENTS, WE HAVE AN INTERESTING OPPORTUNITY FOR YOU. YOU WILL WORK IN VICTORIA GENERAL HOSPITAL BRINGING PLEASURE TO PATIENTS AND SATISFACTION TO YOURSELF. YOU MUST ENJOY MEETING PEOPLE. SALARY $2.75 PER HOUR. APPROXIMATELY 6 HOURS PER DAY, 2 DAYS PER WEEK. PLEASE FORWARD RESUME TO:
STERISYSTEMS LIMITED
1547 FOUL BAY ROAD
VICTORIA, B.C.

GARDENER
To take over duties of gardener and associated outside duties at the Campbell River and District General Hospital. Must have knowledge and training in the care of hedges, shrubs, flowers, and lawns. Salary and benefits according to Hospital Employees Local No. 180 Union Agreement. Apply in writing to: Chief Engineer, Campbell River and District General Hospital, 375, 2nd. Avenue, Campbell River, B.C.

MATURE COMPANION INTERested in the arts and having a car to spend time and take outings two or three times a week at your convenience with psychiatric patient who resides in private downtown apartment. Please contact Victoria Press Box 474 for interview.

LIVE-IN HOMEMAKERS
Opportunities for semi-retired ladies to help their local communities. Your experience needed by HEALTH CARE SERVICES UP-JOHN LIMITED. Call us at 388-5639 Monday-Friday, 9-4:30.

LIVE-IN HOMEMAKER FOR family in large home. Must be happy, healthy person who likes people. Non-smoker, non-drinker. Steady job for right person. 384-8391.

HAIRDRESSER FOR DOWNtown, age 30-40. Please apply Annas Taylor Beauty Salon. Phone after 6, 598-1849.

SALESCLERK FOR DELICATESsen, one full time, also part-time, Thurs. through Sat. Victoria Press Box 508.

GENERAL MECHANIC REquired, preferably with small engine experience. West Isle Equipment Ltd., 652-3951.

RELIABLE AND RESPONSIBLE babysitter wanted; references. Phone mornings please. 385-3001.

RELIABLE PERSON FOR afterschool care of 3 boys. Call 479-8884 after 6.

22 OFFICE HELP

ADVERTISEMENTS IN THIS CLASSIFICATION MUST COMPLY WITH THE BRITISH COLUMBIA HUMAN RIGHTS ACT

SECRETARY STENO
Local construction firm requires a secretary steno. Applicant should be proficient in: shorthand, typing, switchboard operations, and telex operations. Applicant should also have previous office experience, some basic accounting knowledge and preferably exposure to computer input and output. Salary commensurate with experience and ability. Excellent fringe benefits. Please reply Victoria Press Box 500.

SENIOR SECRETARY FOR ENgineering office. Experience in this work or similar a definite advantage. An ability to handle supervisory duties and type at 60 wpm essential. Must have a minimum of 6 years office background. $750. 386-6754.

RECEPTIONIST - SECRETARY required for medium size Real Estate office. Position requires typing and a knowledge of general office routine. Reply in own handwriting to Victoria Press Box 465. present staff are aware of this advertisement.

RECEPTIONIST TYPIST — REquired for Real Estate Office. Must have pleasant personality and be well groomed. Salary based on experience. Real Estate experience an asset but not essential. For interview call Larry Quagliotti at 388-6231.

BOOKKEEPER
Varied day — 4 to 5 years general bookkeeping background, preferred experience in professional office — accounts payable, accounts receivable, payroll, invoicing. Salary $700 plus. Drake Personnel, 1175 Douglas. 385-3425.

SECRETARY REQUIRED BY Read Jones Christofferson Ltd. Consulting Structural Engineers. Duties include general office duties, answering telephone, typing, filing and simple invoicing. Call 386-7794 for interview.

REQUIRED: LEGAL SECREtary with 2-3 years experience. Duties — receptionist and general legal work. Provide resume of experience, qualifications to Box 5278 Victoria. — Interviews to be arranged.

FOR LARGE PERSONAL CARE home, non-smoker, mature part-time bookkeeper. One-rite system used. References and must be bondable. Please reply Victoria Press, Box 504.

LEGAL SECRETARY EXPERIenced in estates for pleasant downtown office. Requires good typing and initiative. $750 plus. 386-9021.

LEGAL SECRETARY FOR COMpany's and mortgages. Experience in this area a absolute must. $750 plus. 386-9021.

LEGAL SECRETARY REQUIRED with a minimum of 2 years experience in conveyancing and legal commercial transactions. Phone Mr. Arthurs at 388-4224.

EXPERIENCED TELLER REquired, please contact Margaret Sproule for an appointment. 386-2111.

TYPIST RECEPITONIST, WILLing to be trained as legal secretary in new Colwood Law office. Phone Mr. Valance at 388-4457.

LEGAL SECRETARY FOR GENeral and some litigation. Experience in a law office essential. $800. 386-9021.

DOWNTOWN BRANCH OF THE Bank of Nova Scotia requires experienced ledger keeper. Contact T. Laing at 386-3204.

WANTED: RECEPTIONIST FOR a preventive dental practice in Sidney. Apply in writing P.O. Box 2453, Sidney.

NON-SMOKING SECRETARY-receptionist, 10-3, for doctor's office. Victoria Press, Box 490.

22 OFFICE HELP

SENIOR SECRETARY
A modern engineering firm requires an enthusiastic assistant, preferably with a university degree. Applicant must be skilled in normal office procedures, including some bookkeeping. Administrative matters and reception duties are included in a variety of daily tasks that will make this an interesting position. Present secretary is leaving Victoria and an immediate replacement is required.
Please reply in writing to Mr. W. A. Stewart, P. Eng., Associated Engineering Services Ltd., 1116-1175 Douglas Street, Victoria, B.C. V8W 2E1.

PART-TIME BOOKKEEPER REquired for medium sized Real Estate office. Will handle Trust responsibilities, banking requirements, as well as other bookkeeping duties, such as, synoptic journal, general ledger. Position also requires typing and a minimum of related general office routine. This is an appointment of responsibility and we are seeking a better than average bookkeeper. Salary commensurate with experience. Starting date could be immediate. Reply in own handwriting to Victoria Press Box 465. Present staff are aware of this advertisement.

PART-TIME
Secretary sales receptionist required to run small outdoor store, for 12 hours per week, applicant must have neat accurate typing with general business and office background, must enjoy working with people and interest in outdoor recreation and travel desirable. Apply in writing only to the manager, Canadian Youth Hostles Association. 1406 West Broadway, Vancouver, V6H-1H4. Application dead line, Feb. 20.

BOOKKEEPER FOR MANUFACturing business. Experience preferred. Suitable for intermediate CGA student. Salary $600-$700 per month depending on experience. Please apply and submit resume and references to Victoria Press Box 487.

23 SKILLED TRADES

ADVERTISEMENTS IN THIS CLASSIFICATION MUST COMPLY WITH THE BRITISH COLUMBIA HUMAN RIGHTS ACT

McMILLAN BLOEDEL
HARMAC DIVISION
NANAIMO, B.C.
Requires
MILLWRIGHTS
(B.C. TQ preferred)
PIPE FITTER
(B.C. TQ required)
ELECTRICIANS
B.C. TQ preferred
STEAM ENGINEER
(Fourth Class)
BANDSAW BENCHMEN
(B.C. TQ preferred)
SAW FITTERS
(B.C. TQ preferred)

The above tradesmen are required for our sawmill operations located 8 miles south of Nanaimo, B.C. These permanent openings have developed with the addition of a new sawmill expansion at our integrated pulp and lumber manufacturing complex at Harmac. Successful applicants are expected to take up residence in the Nanaimo area.

For further information please contact:
Brian Prothman or John Sevcov, Harmac Div., Nanaimo, B.C. Phone 753-2211
Or
Vic Mayre, Employment Office, 1196 West Pender St. Vancouver, B.C.

AUTOBODY PERSONS
Require two fully experienced autobody persons at downtown location with top wages, flat rate. Medical and dental plan for permanent status employees. Contact
K. N. Scott, Manager
382-5124
for full particulars.

Technician II
is required by the Greater Victoria Water District to lay out subdivision plans, prepare permits to regulating authorities, keep records, file plans to check and read bulk water meters, calculate water bills and to do intermediate level and transit work and calculate survey notes. Current pay level in C.U.P.E. contract is $1,155.00 per month plus C.O.L.A. adjustments. Apply in writing or in person to 479 Island Highway, Victoria, B.C.

AUTOBODY
We require some full time Miracle workers. If you think you are good, show us. 385-6433.
MIRACLE AUTO PAINTING

AUTOBODY PERSON
Must be fully qualified. $8.30 per hour flat rate, with medical, dental and life insurance benefits. Apply to Advance Collision. 741 Pembroke Street. 388-4491.

AUTOMOTIVE PAINTER
Fully qualified. Wanted for full-time employment. Flat rate system. Apply 933 Johnston St. See Danny.

PLUMBERS REQUIRED
Must have residential experience, steady employment. For information call 112-758-1422, Nanaimo.

PLUMBER WANTED. EXPERIenced in apartments and houses. 383-0507.

QUALIFIED PLUMBER REquired immediately, 656-1811. 656-4276.

24 SALES PERSONS and AGENTS

ADVERTISEMENTS IN THIS CLASSIFICATION MUST COMPLY WITH THE BRITISH COLUMBIA HUMAN RIGHTS ACT

REQUIRED SALES PERSONNEL for security company. Must have sales experience and be willing to meet the public. Immediate full-time position available. 383-3122.

24 SALES PERSONS and AGENTS

LOOK LICENSED REALTORS WHAT CENTURY 21 CAN OFFER YOU

1—Continuous National T.V. advertising, that identifies you.
2—Distinctive signs that really SELL.
3—Full time training centre to get new licensees off to a fast start and to keep experienced realtors current in all areas of their profession.
4—Membership in the world's largest real estate organization together with all the advantages of working for a local, independently owned agency.
5—A full line of selling tools that work for you.

Contact any of the Century 21 offices listed below and talk to the manager today.

J. D. Bosdet Ltd., 386-3128
Allan Trelford, Sales Manager
Champion Realty Ltd., 388-4477
Gordon Champion, President
Island Pacific Realty Ltd., 388-6231
Larry Quagliotti, Nominee
Kirk Mayfair Realty Ltd., 386-2955
Lorrie Kirk, President
Principal Properties Ltd., 477-0514
Gordon MacDonald, President
Suburban Realty Ltd. 478-8316
Gary Whiteley, President

CENTURY 21 THE BEST OF 2 WORLDS

WHITTOME'S OFFER
LICENSED REAL ESTATE SALESPEOPLE.
1—TOP COMMISSION RATES PLUS A SALE BONUS PLAN.
2—FINE OFFICE TO WORK FROM WITH LOTS OF FREE PARKING.
3—NO MANAGEMENT COMPETITION.
4—IN OFFICE TRAINING PLUS LOTS OF HELP IN LISTING, APPRAISAL AND PUTTING SALES TOGETHER.
5—A PROVEN GUARANTEED PURCHASE PLAN.
6—NATIONAL REFERRAL SERVICE THROUGH RELOCAN LTD., WITH AGENCIES IN OVER 150 CANADIAN CITIES AND TOWNS.
7—WORK WITH A STAFF OF FRIENDLY COMPETENT SALESPEOPLE.
PHONE OR COME IN TODAY.
479-1667
JACK KENNER, F.R.I., R.I. (B.C.)
4520 SAANICH ROAD
J. H. WHITTOME AND CO. LTD.
ROYAL OAK BRANCH

If you are a licensed REAL ESTATE SALESPERSON and are interested in
Real Estate Training
You should investigate what BLOCK BROS., has to offer.
Block Bros. training is not a syndicated program but specifically designed here for the B.C. Real Estate market.
Instruction is carried out by both full time professional educators and Real Estate specialists with actual field experience spanning many years.
For further information call:
BLOCK BROS. REALTY LTD.
1800 BLANSHARD ST.
386-3231

REALTORS
Got 60 Seconds?
Phone 598-8421 for a recorded message of importance to licensed realtors and those who've just passed the pre-license course.

CAREER OPPORTUNITY
Career opportunity as Victoria representative for one of Canada's fastest growing multi-line insurance company. The person we seek is probably married, doing well at present job, yet somewhat impatient with progress. While applicant need not have insurance experience, he or she will need ambition, determination and a desire to serve others. To this person we offer a permanent position and unlimited earning potential. For further career information please write to Victoria Press Box 497.

PART-TIME
Secretary sales receptionist required to run small outdoor store, for 12 hours per week, applicant must have neat accurate typing with general business and office background, must enjoy working with people and interest in outdoor recreation and travel desirable. Apply in writing only to the manager, Canadian Youth Hostles Association. 1406 West Broadway, Vancouver, V6H-1H4. Application dead line, Feb. 20.

EVENTUALLY!
WHY NOT NOW?
The Direct Salesman switches to the Diamond Lamp Line for quality, better service, higher commissions, and protected territory. See how easy it is by writing today in confidence to: G. H. Abrams, Provincial Manager, Diamond Lamp Company Limited, Box 46374, Station "G", Vancouver, B.C. or phone 228-0020.

VICTORIA BRANCH OF LARGE national food wholesaler requires salesperson. All usual benefits offered plus excellent pension plan and free dental. Salary negotiable. The person required is well connected in the food services industry and has wide product knowledge. This is a permanent position with excellent opportunity to advance. Send resume to Victoria Press, Box 480.

DOUGLAS REALTY
Is REAL ESTATE your career, are you confident in selling? We have a career opportunity for you in our REAL ESTATE SALES DEPT. WHY NOT cal now, or come in and get the facts. Ask for Frank Marshall, F.R.I. R.I. (B.C.)
385-8784
12 Centennial Square

REALTORS
Licensed and newly licensed Castle Properties Ltd. requires 2 Realtors. Semi-private office available top commission split. Ample parking, free signs, no franchise fees. Contemplating a move for the better? Call me now, Freddy Starke, 386-6164 for confidential interview.

NEW REALTORS
Phone for full details on the finest training program to get you successfully started in your new career. George Blackburn, JACK MEARS, OAK BAY REALTY LTD., 3618 Shelbourne St., 598-3344.

SALES CLERK NEEDED FOR local gift and wool shop. Full-time and part-time positions available for year-round employment. Please give necessary information, such as experience etc. and indicate which position applying for. Reply Victoria Press, Box 505.

OFFICE EQUIPMENT SALES person required. Complete line of office products. Exclusive territory. Guarantee and commission negotiable depending on qualifications. Reply Victoria Press Box 475.

LIFE INSURANCE SALES PERson required immediately; no previous experience necessary, must be bondable, excellent salary plus commission and fringe benefits, for appointment please call 388-6681.

24 SALES PERSONS and AGENTS

EXPANDING RETAIL FURNIture chain will train well motivated, mature salesperson. Excellent income possible for ambitious energetic party. Reply Victoria Press Box 477.

A UNIQUE OPPORTUNITY WITH the Monarch Life Assurance Company can be yours. An interview can tell us both if we need each other. Please phone 384-0584.

FILTER QUEEN
Rated as one of the best vacuums on the market by 1976 Consumer's Guide, require 2 sharp male and female representatives. 479-1234.

25 TEACHERS

ADVERTISEMENTS IN THE THIS CLASSIFICATION MUST COMPLY WITH BRITISH COLUMBIA HUMAN RIGHTS ACT

Supervisor of Instruction
Applications are invited for the position of Supervisor of Instruction. Duties to commence in the 1976-77 school year. Responsibility may extend K-12. Salary per current Agreement. A role description is available on request.

Ideally, the successful candidate will possess:
—Elementary and Secondary teaching experience in a variety of settings.
—Practical knowledge of the B.C. curriculum, programme development and implementation, teaching strategies and new practices in public schooling.
—Graduate study in educational administration and supervision.
—Successful experience in supervision and administration at the school and district levels.
—Proven ability to work well with people, ideas and uncertainties.

Apply with a resume and references to the undersigned. Interview will be arranged if required.
R. E. J. Watson,
District Superintendent of Schools,
School District No. 47 (Powell River),
6906 Duncan Street,
Powell River, B.C. V8A 1V3
(485-6271)

SCHOOL DISTRICT NO. 47
(Powell River)
Applications are invited for teaching positions for the 1976-77 school year.
Openings are expected in primary, intermediate, secondary, library, music and special education.
—Interviews for students graduating this spring will be held at UBC March 29-30 and at UVic March 4-5. Students should arrange interviews through the manpower or placement centres on campus.
—Teachers who seek interviews during the Spring Break in Vancouver on March 29 to 31 should arrange an appointment.
Please direct applications and-or enquiries to:
District Superintendent of Schools,
6906 Duncan Street,
Powell River, B.C., V8A 1V3.
Phone: (112) 485-6271.

26 PART TIME or TEMPORARY HELP

ADVERTISEMENTS IN THIS CLASSIFICATION MUST COMPLY WITH THE BRITISH COLUMBIA HUMAN RIGHTS ACT

Permanent position, approx. 3 days week, live in homemaker. Rate $36 per day. 383-4423.

PART-TIME SAVINGS POSTING clerk, for evening savings posting. 4 hours per evening, 3 days per week. Must have prior savings posting experience. Please phone Mrs. Alexander, 386-1361.

PART-TIME NIGHT AUDITOR required for 100-room deluxe hotel. Experienced on 4200 NCR; however will train. Reply Victoria Press Box 467.

CHURCH GROUP REQUIRES ORganist-pianist to help choir and Sunday morning service. Phone after 6 P.M. 595-4221.

WANTED GOOD CLEANING lady to come in 1 day per week to Uplands home. Must have references. 592-3689.

CORDOVA BAY AREA, PART-time babysitter plus light housekeeper wanted Thurs. and Fri. (1 child). 658-8945.

30 SITUATIONS WANTED

MIDDLE AGED FAMILY COUple will look after your family and home while you're on vacation. Will give lots of T.L.C. and have had lots of experience. Reference. $25 per day. 478-3437.

MATURE, EDUCATED WOMAN needs full or part-time employment — receptionist, general office work (no typing), sewing. Phone 382-4645 mornings.

GIRL, 15-YEARS-OLD, OUT OF school, seeks work. Motel, cafe, sales or what have you? No experience but willing to learn. Call 382-5203.

FORMER NIGHT ENGINEER Executive House, required employment in maintenance, hotels preferred. 384-8075, pager 132.

MALE, 22, SEEKS FULL OR part-time employment. University graduate. Willing to work. Phone 595-7501.

GRADUATE STUDENT NEEDS honest financially rewarding work until September. Call Bill 502-3578. gardening

CERTIFIED DENTAL ASSIStant, 24 years old, 5 years experience, good references. Phone 386-7349 anytime.

WILL BABYSIT, MY HOME, Saanich Rd. and Tattersall area. 383-8258.

RECEPTIONIST TYPIST SEEKS permanent employment; types 55 w.p.m. 478-6281.

ACTIVE MALE, 22, DESIRES work, reliable and eager. Glenn, 383-6627.

WILL BABYSIT MY HOME, Langford school area. Reasonable rates. 478-8726.

CRAFTSMAN, MATURE, WEAVing, spinning and woodworking, needs employment. 384-3583.

WANTED: HAIRDRESSING APprenticeship for licenced student in modern salon. 479-6653.

EXPERIENCED DAY CARE IN my home Oaklands School area. 595-3809.

JUNIOR BOOKKEEPER WILLing to train on the job. 385-7843.

GARDENING WORK WANTED. Pruning. Free estimates. 383-5488.

33 BANDS, MUSICIANS and ORCHESTRAS

RELIABLE BASS PLAYER REquired for established Victoria rock band. Part time only. Must have own equipment. 19 and over only. Vocals preferred. Phone 383-7485.

33 BANDS, MUSICIANS and ORCHESTRAS

SCORPIO PRODUCTIONS
Entertainment consultants — artist management — booking agents — Frank, 382-5255.

VOCALIST REQUIRES WORK with Rock 'n Roll or Country Group. 382-8001.

KEYBOARD AND DRUMMER needed to complete a Blues Group. Call Paul. 382-7764.

COUNTRY AND WESTERN steel guitar. Phone Gary 479-2173.

34 PRE-RECORDED MUSIC

DENNY'S CANNED MUSIC CO. "The Original in Victoria." Our reputation speaks for itself 656-3585.

MILLS HIGH-FI MUSIC SYStems, dancing for all ages 656-6295.

SYNDICATE OF SOUND
Parties, Weddings, discos
Ralph Harris 383-8404

WEDDING MUSIC, MC SPECIALIST. JAMES GURR. 478-2468.

YOUR SOUND SATISFACTION we Candu. 384-5521.

36 BUSINESS SERVICES and DIRECTORY

Accounting Service

BOOKKEEPING, ACCOUNTING, medium sized, small accounts, part-time, reasonable rates. 382-4468.

Appliance Repairs

VETERAN WILL REPAIR SMALL appliances — toasters, lamps, kettles, etc. — resonably and honestly. Estimates. B. Baker, 592-9793 after 5 p.m. and all day saturday.

MAJOR APPLIANCES NEED servicing? Call Coast Appliance Service Co., 598-1811 between 8-9:30 a.m. and 5-7 p.m.

APPLIANCE REPAIRS, WASHers, dryers, stoves. Reasonable rates. Phone before 10:30 a.m. for same-day service. Jim 477-2560.

Appraisals

P. G. JACKSON LTD.
VICTORIA'S ESTABLISHED APPRAISAL SPECIALISTS AND CONSULTANTS. PROVINCE-WIDE SERVICE. 535-1070 DOUGLAS ST. 388-9102.

Auto Body Painting

I WILL PAINT YOUR CAR.
$89.95
Days 385-6433 Eves. 479-9217

Auto Glass

BOSSOM
GLASS CO. LTD.
INSURANCE DEDUCTIBLES are INCREASING by MARCH 1st. Call our Mobile Home Service Van to insure windshield replacement before this date. 382-3031.

Bricklayers

FIREPLACE FACING, DAMPER installation. Any retaining walls, stone, cement, bricklayer. Guaranteed work. 386-2648.

THE HEARTH SPECIALIST
For fireplace facings and remodelling, call 477-5822 evenings.

Bridal Rentals

Elite Bridal Rentals, new business, appointments. 477-2275 after 2 p.m.

Cabinet Making

KITCHEN CABINETS
VANITIES
COUNTER TOPS
CUSTOM WOODWORKING
Residential, and Commercial, free estimates.
478-3142 479-2197

CUSTOM CABINET WORK
Millwork, kitchens, vanities. All types of custom casework.
OLYMPIC MILLWORK
Div. of Farmer Construction Ltd.
388-5121

CABINET-MAKER ALL BUILT-in and custom furniture. 478-6176.

Carpenters

VERSATILE, HOME MAINtainer, carpentry, renovations, cabinets, painting, papering. Quality work. Reasonable. Adam, 385-3090.

EXPERIENCED CARPENTRY renovations, decks, basement finish, additions, repairs, reasonable rates. References. 384-2323, 386-6966.

AGAIN IT'S STAN, NON-UNION carpenter. Put your ideas to reality at low cost. Renovations and additions. It's your choice. 595-1901.

RENOVATIONS, ADDITIONS, carports etc. 20 years experience. Free estimates. Reasonable rates. 598-4952.

RENOVATIONS, ALTERATIONS and additions, etc. Guaranteed workmanship. Free estimates. Call Bill 478-6875.

REPAIRS, ALTERATIONS, finishing, free estimates. S. Fioritti Construction. 658-5356. All work guaranteed.

NON-UNION BELIEVER, STAN. For those renovations, additions and fix-ups, let me put your ideas to life. 595-1901.

COMMERCIAL RENOVATIONS, sundecks, garages, and additions, custom finishings. Crew available. Phone 592-7013.

RENOVATIONS, ADDITIONS, basements, repairs, etc. Quality and guaranteed workmanship. 478-8691.

HARMONY DESIGN
Small jobs, repairs, ideas, free estimates. 385-4945, 383-4739.

FOR RENOVATIONS, REPAIRS and cabinets call John Simms. 478-0183.

OWEN'S CONSTRUCTION. RENOvations, alterations, custom finishing. For estimate call 383-7452.

FOR INTERIOR RENOVATIONS and repairs. Phone 478-5190.

SMALL JOBS MY SPECIALTY
Howie 478-4705

LET JOCK DO IT. WHY WAIT for George. 598-7392.

FRAMING CREW AVAILABLE, experienced. 652-3602.

RENOVATIONS, SMALL JOBS, additions, no job to small. 505-2598.

Carpets and Linoleum

HOURIGAN'S
CARPETS AND LINOS LTD.
FLOOR COVERING SPECIALISTS
715 PANDORA AVE. 386-2401

JOURNEYMAN CARPET LAYER will lay your rugs. $1.75 per yard, all materials supplied. Free estimates, 1-year guarantee. Call John 382-5481.

PROFESSIONAL CARPET, LINO installation. Free estimates. Call Bill, 5 to 7 p.m., 479-9263.

Carpet Cleaning

MAC'S RUG AND UPHOLSTERY cleaners. I own and personally do all cleaning 385-7479.

Cleanup Services

CLEAN, FAST, EFFICIENT AND dependable. Have you got any junk to be hauled away? Gutters to clean? Yards? Basements or garages to clean or composts to dispose of? Free estimates. Call Mel. 383-8837.

ALLANSON'S CLEAN UP. SERVing greater Victoria and surrounding areas. Rubbish removal, weekly or monthly rates. Also yards, basements. Free Estimates. 386-9022, 286-9062.

BASEMENTS, GARAGES, attics, yards cleaned and rubbish hauled away. Will purchase anything of value. Special rates for Old Age Pensioners. 384-4408, 592-4477.

NO CHARGE AND UP
Two young responsible men have large truck. Basement, attics, composts, etc. Very reasonable. Bob's 386-2451 anytime.

FAMILY MAN WITH TRUCK needs work, will clean up yards, basements and garages. Will also do demolition. 478-6054.

36 BUSINESS SERVICES and DIRECTORY

Cleanup Services

LARRY'S AUTO SHINE
Have your car professionally undercoated, protect your auto investment from rust. Phone Larry at 385-2415.

PROMPT—EFFICIENT
Yards, basements, hauling of debris. Complete janitorial service. Gutters cleaned. Call Larry, 477-8711 or 592-6131.

LARRY'S AUTO SHINE
Airplane and boats, professionally cleaned, any size, interior, exterior, free estimates. Phone Larry at 385-2415.

VETERAN PENSIONER WITH pickup will do cleanups, odd jobs. 385-7965.

DAVIES BROTHER CLEAN-UP service. Basements, attics, yards, etc. 642-3057, 386-2310.

BASEMENTS, YARDS, ATTICS cleaned. Interior and exterior painting. 384-7261, 386-2310.

MAN WITH PICKUP — SMALL cleanups, anytime. 388-6049.

Construction

MR. AND MRS. HOUSE RENOvators and Fix-Alls: carpentry, plumbing, clean-up, painting and wallpapering. No job too big or too small. Own truck and equipment. 478-3909.

RENOVATIONS, ADDITIONS, garages, sundecks, basements finished, etc. Work guaranteed. Reasonable rates. References. For free estimates. Call Mr. Goncalves, 385-1214 after 6.

A.P. FRAMING CONTRACTORS, framing crews available immediately. Also additions or renovations. Please phone after 6 p.m. 386-9355 or 658-5445.

Contractors

WHEATON CONSTRUCTION LTD.
General Contractors
Building Consultants
382-2159

WESSEX CONST. CO. LTD.
GENERAL CONTRACTORS
CONTRACT MANAGERS
478-7225

ALRIGHT BUILDERS LTD. GENeral contracting. 479-1160. Residential and commercial. Custom built homes. Renovations and alterations. Drafting and plan service. Engineering and Consulting.

ADA CONSTRUCTION
Complete renovation, remodelling, custom building. For free estimates call 478-5401. Financing or trade available.

T. AND C. BUILDERS LTD.
Framing
385-5293 385-8587

RENOVATIONS, ADDITIONS, carports, etc. 20 years experience. Free estimates. Reasonable rates. 598-4952.

ISLAND FRAMING, CONTRACTS wanted for custom homes and framing. Experienced, reliable crews. 652-3572.

FARMER CONSTRUCTION
Design — Renovations
388-5121

MOBILE HOME ROOF COATings, jack hammer, sand blasting. Monthly payments accepted. 383-4442.

COMMERCIAL RENOVATIONS A specialty, framing and custom finishing. Phone 592-7013.

MANDEVILLE CONSTRUCTION. Framing, house building, additions, repairs. 388-5840.

Delivery

A TURTLE DELIVERS
Fast and reliable. 388-9893, 383-9893.

Drafting

HOUSE PLANS AND RENOVAtions drawn. Call Dave at 478-5469.

COMPLETE DRAFTING SERvice, mechanical design, house plans and renovations. 652-1786.

Drain Service

WATER PROBLEMS
Basements waterproofed forever by experts. All work unconditionally guaranteed. 384-4743.

DRAIN SYSTEMS CLEANED, REpaired and installed. Gutters, downpipes, cleaned and repaired. 478-8402. Call after 4 p.m.

Draperies

Sears
Custom-Made DRAPERIES
Choose from our great fabric selection. Drapes PROFESSIONALLY MADE and INSTALLED IN YOUR HOME.
CHARGE IT
Phone 595-9111
NO OBLIGATION
Simpsons-Sears Ltd.

the Bay
DRAPES and SLIPCOVERS CUSTOM-MADE
Made by our own expert seamstresses. Large selection of fabrics to choose from. Use your Bay Account.
For a FREE estimate phone 385-1311, local 244 or 246.
HUDSON'S BAY COMPANY

HOURIGAN'S
Floor Covering Specialists
NOW SHOWING DRAPERIES
PROMPT IN-HOME SERVICE
715 PANDORA AVE. 386-2401

Dressmaking

HELENA'S SEWING SERVICE, Suite 3, 840 Fort. 383-2244. Dressmaking, alternations and pattern making.

PROFESSIONAL DRESSMAKING AND ALTERATIONS. 383-7098

SPRING DRESSES, SUITS, ALterations, neat work, no delays. Bus Stop. 592-3768.

Drywall

TOP QUALITY DRYWALL boarding, taping, texturing; ceilings and walls. 479-5686.

Electrical Contractors

OLDER HOMES REWIRED — NO down payment, We finance through B.C. Hydro Plan.
EDDY'S ELECTRIC — 385-7666

ELECTRICAL REPAIRS AND INstallations. Reasonable rates. Licensed electrician. Sirwell Electric .595-3876.

Excavating

EXCAVATING, LAND CLEARing, road building, demolition, sand and gravel, equipment rentals. 24-hour service. Radio controlled.
O.K. Trucking Co. Ltd.
Bus. Office, 2840 Nanaimo, 386-3414
Dispatcher, 2720 Turner, 382-6136

WAGON TRAIN CONSTRUCTION. Excavation, subdivision developments, underground hydro and telephone installation, management contracting. Phone 478-8343 days, 479-7617 evenings.

aboutv
bruce lowther

Jeanne Sauve, who became Canada's communications minister after former CRTC chief Pierre Juneau was spurned by the voters, got down to cases this week in her first House of Commons speech.

She said the government had to take the negative step of ending tax deductions for Canadian advertisers on U.S. border stations to achieve the positive result of protecting the Canadian broadcasting industry against giant U.S. interests.

She said the government was "obliged" to try to protect Canadian culture—"this is pure idealism, not anti-Americanism."

That's Canadian policy and if you think it means censorship, at least give Mrs. Sauve the right to her beliefs.

□

Bureau of Useless Information: Thursday's answer—Fame was gained by five folk because they were all in show business. William Boyd was Hopalong Cassidy, actress Faye Emerson once wed Elliott Roosevelt, George Hayes was Gabby, Billy Rose was a showman who wed Fanny Brice and Lewis Stone was the father of the Hardy family. Wow.

Today's question is the last of these. Give the claims to fame of Arnold Raymond Cream, Robert Eberle, Gertrude Ederle, John Pershing and Alvin York or await the answers Saturday.

"Ten o'clock Eastern, Nine o'clock Central . . ."

Friday highlights

OLYMPICS: Channel 8 starts with coverage from noon to 2 p.m., then has Definition and normal programming at 2:30. In the evening, it's Channel 8 from 7 to 9 p.m. and 11 to 11:30 while Channel 4 clears everything from 8 to 11 p.m. and adds an 11:30 to midnight wrapup.

7:30 p.m.—New time for Wild World of Animals—12.

8:00—I think the last of the new midseason series is Sara, with good actress Brenda Vaccaro as a century-ago teacher—7, 12.

9:00—The CTV mystery movie is a new McMillan. Sad to say ratings indicate this could be the final McMillan season—8.

11:30—NBA basketball, Atlanta in Seattle—7.

CABLE 10—7 p.m., To Be Announced; 7:30, Dialogue with an NDP spokesman; 8:30, MP Donald Munro; 9:30, To Be Announced; 10:00, debut of a know-sports series with Rick Hammer.

Friday movies

1:00 p.m.—Alaska Seas (crummy 1954 cannery stinker), Robert Ryan, Gene Barry. This being the only Friday the 13th this month, we will have to do luck licks, like you're unlucky if you watch this—11.

3:30—Quantrill's Raiders (crummier 1958 outdoors actioner), Steve Cochran. Star Cochran had no luck in becoming a big name but was alone with several young ladies on a boat when he died—5.

9:00—The Taking of Pelham 1-2-3 (violent 1974 subway-hostages), Walter Matthau. First time on TV and not to all tastes—7.

9:00—King Kong Escapes (1968 nothing). A must-miss—11.

● 9:00—Bonnie and Clyde (1967 gangsters are human), Faye Dunaway, Warren Beatty, Gene Hackman, Michael Pollard, Estelle Parsons. They'll be remembered forever as beautiful victims of society when they were really ugly and victimizers, which I call real luck—12.

● 11:15—The Apartment (delicious 1960 Billy Wilder slash at us all), Shirley MacLaine, Jack Lemmon, Fred MacMurray. Shut up and deal—12.

12:00—Against All Odds (hammy 1969 Fu Manchu), Chris Lee. Horror star Lee, aware of his luck, says "Fangs you very much"—6

12:30 a.m.—War Gods of the Deep (1965 Vincent Price loser). Talk about luck: Price turned garbage like this into a reputation as an art expert—8.

1:00—The Lonely Profession (missable 1969 private eye), Harry Guardino. The real loneliest profession today is wage earner—2.

2:00—Satan's School for Girls (sub-par 1973 TV horror), Roy Thinnes, Kate Jackson. The luckiest people in Satan's school are dropouts—6.

2:00—Curse of the Fly (mostly corny 1965 Brian Donlevy horror). As the baseball player said, "Outfield flies bug me"—7.

2:15—Frankenstein's Bloody Terror (1971 no-names nothing). And so we say farewell to Friday the 13th, luckily—8.

Friday radio

8:00 p.m.—The CBC has a documentary on federal defence department rescues and rescuers—CBU (690).

● —Recommended.

36 BUSINESS SERVICES and DIRECTORY

Excavating

PAUL'S EXCAVATING, BACKhoe with extended boom, hourly or contract, sewers, septic tanks, installations, free estimates, call anytime, 384-8982.

PEDERSEN EXCAVATING — backhoe work, septic tank and sewer installation. Contractor hourly. Free estimates. 479-5963.

ROBERTSON'S EXCAVATING, 450 Case, landscaping, bulldozing and backhoe. 595-8530.

Fencing

FENCES BUILT OR REPAIRED, any style, reasonable rates. 382-2732, 478-1050.

ALL TYPES OF FENCING. Very reasonable. All work guaranteed. 477-4908.

Flooring and Sanding

M & M FLOOR
COMPLETE FLOORING CENTRE
Hardwood, Carpets and Linos
532 William St. 384-0343
NIGHTS: 386-3678 or 383-2581.

Gardening

BEAUTIFUL GARDENS
For all spring pruning and garden clean up, expert landscaping or maintenance, residential or commercial. 384-9972.

ARBUTUS LAWN AND GARDEN maintenance. Expert pruning, landscaping. Free estimates. Phone 383-9292 or 478-5498 evenings.

POWER RAKING
The nicest thing you can do for your lawn; Removes moss, thatch and dead grass, for Greener Healthier Lawns. 592-7575.

LICENSED GARDENER
Cleanup, pruning, etc. Gardening year round by contract. G. Barta, 382-7504.

HARVEY'S GARDEN SERVICE. Now is the time, pruning, planting, hauling. Fong, 479-7078 or 384-8621.

36 BUSINESS SERVICES and DIRECTORY

Gardening

RELIABLE, RESPONSIBLE PERson, specializing in garden cleanup, pruning of fruit trees, ornamental and hedge trimming. Call Murray 478-0407.

MARLEE GARDENS LTD.
Fruit trees, shrubs, etc., pruned. Lawns power-raked, landscape and garden work. Call now 652-3705.

TUDOR LAWN CARE
Power raking, aerating, fertilizing, sprayinb and Garden Maintenance. 386-2602.

FRUIT TREES PRUNED, ORnamental and hedges trimmed. 383-8363.

GARDEN MAINTENANCE, fruit trees, ornamental pruned, 12 yrs. experience. Phone 383-8363.

TREE PRUNING, HEDGE TRIMming, clean-up, hauling, reasonable. 477-4740.

FAST, QUALITY GARDENING, pruning and clean up at reasonable rates. Bill, 478-0843.

FRANK'S GENERAL GARDENing and pruning. 477-6661.

Gutter Cleaning and Repair

WHY DELAY, ACT NOW
Our special cleaning, waterproofing and preservative treatment of gutters and downpipes, will add years of service and savings to your home. Very reasonable. All work guaranteed. 477-4908.

LO-COST
Gutters cleaned, repaired, replaced. Moving, hauling, cleanups. Free estimates. 592-6273.

GUTTERS INSTALLED 90C PER foot, labour and material. 385-4212.

Handymen

STUCCO WASHING, PLASTER patching, minor plumbing repairs, clothesline poles, gutter replacing, also painting interior or exterior. Phone 479-8178 or 478-3167 after 5.

CERAMIC INSTALLATIONS, NO job to big or to small. Phone 592-7283 after 6 p.m.

36 BUSINESS SERVICES and DIRECTORY

Home Improvements

ALCAN BUILDING PRODUCTS
Almetco Div.
SAVE HEATING DOLLARS
Storm Windows — Thermal Glass
Alcan Siding
Days 652-3901 Eves. 652-2761

CERAMIC TILES. SUPPLIED and installed. Old tiles replaced at reasonable rates. 478-5657.

FEATURE KITCHEN CENTRE
2610 Douglas 385-4921
QUALITY WITH ECONOMY!

Income Tax

PACIFIC TAX SERVICES
1230 Esquimalt Rd.
PREPARES OF PERSONAL AND BUSINESS INCOME TAX
—Low competitive rates.
—Fast, efficient service.
—Expert handling of your tax.
—20% disc. to pensioners.
Open 9-6, Mon.-Sat.; 9-9 Fri. 382-2434.

INCOME TAX RETURNS
Private accountant will do income tax returns at reasonable rates. Pick-up and delivery available. 382-1132.

Insulation

BORDEN INSULSPRAY
UF foam fills those cold heat hungry walls on your home. Call Victoria Foamco, 383-8233.

PACIFIC COAST INSULATION and Roofing Co. Ltd. 656-1513.

Landscaping

BARKER LANDSCAPING LTD.
—since 1940—
Lawn specialists. Expert and considerate garden layout and shrub placement — sketches — ideas. Our expert stonemasons can build you anything in rock or slate — walls, patios, pools or pillars — etc. For a free competitive estimate, call 595 8323. Terms.

SAANICH LANDSCAPING
Concrete Landscaping. Stone work, rock walls. Lowest prices. Free estimates. 479-6490.

Masonry

TONY'S STONEWORK AND MAsonry, retaining walls, steps, fireplace facings, sidewalks, etc. Reasonable rates. Free estimates. Call anytime. 385-8235.

STONE AND SLATE WORK. Driveways, patios and sidewalks. Free Estimate. Saanich Concrete Contracting Ltd. Guaranteed work. 385-0423.

FIREPLACE FACING, ANY type of stone work. To quality. Reasonable. John 383-7947.

Moving

BISSON'S MOVING AND Storage Ltd. Local and long distance movers. Household, apartment and piano moving. 384-6442.

TROJAN MOVERS, LOCAL MOVing, reasonable rates, careful handling, phone 652-1970.
"WE WORK LIKE HORSES"

MEL'S MOVERS
Local deliveries and household moves. Reliable service at reasonable rates. 384-2523.

MOVING?
Call Hertz Truck Rentals 388-4411 competitive rates daily or weekly.

COMERFORD BROS., MOVING Specialists in apartment moves. Reasonable Rates. 383-4223.

Painters and Decorators

ISLAND DECORATORS
Painters Paperhangers
Spray Painters
Plaster Repairs
Convenient Time Payments
383-9059 Eves. 382-1479

CLARK AND PATTISON PAINTING CONTRACTORS LTD.
Brush or spray. Paperhangers. Texture and vinyl work. Will do all or part of any job. Paint store, BAPCO, GENERAL and PRATT AND LAMBERT paints, and rentals of all painters' equipment. Terms if desired. Phone 384 0443. 760 Bay St.

BROTHERS PAINTING AND DECORATING
Free appraisals, cost consultant. All types of painting. All types of repairs. Commercial, farm, residential. Lowest rates. Terms. Work guaranteed. 383 8112.

NICKS PAINTING AND DECORATION
Interior and Exterior painting and repairs and paper hanging. All work guaranteed. Free estimates. 595-1783.

DOWSON PAINTING CONTRACTORS 385-6042
Residential, commercial, free appraisals, color consultant, low rates, work guaranteed.

INTERIOR — EXTERIOR
Special low rates. For clean job. Self-employed. Phone Douglas at 477-5207.

B.M.B. PAINTING AND ROOFing contractors, residential and commercial free estimates, reasonable rates. 479-4547.

PAINTING AND DECORATING reasonable rates, satisfaction guaranteed. Terms. 595-4905, 479-2473.

INTERIOR-EXTERIOR, REASONable rates. Satisfaction guaranteed. 383-0717.

$35.00 AVERAGE ROOM, INTERIor, exterior, guaranteed work, free estimates. 479-6934.

ALL TYPES OF PAINTING, walls and ceilings washed in homes, 384-6337.

Plasterers

PLASTERING, STUCCOING, TEXturing old and new ceilings, repairs. Fred Blanchard and Sons, 656-4211.

REPAIRS ON STUCCO AND plaster. Old stucco made like new with colored textures. 477-1681.

STUCCOING, PLASTERING AND repairs. Moderate rates. A. Cunningham. 477-0231.

COLEMAN PLASTERING LTD.
Lath, Plaster and Stucco, 598-3433.

STUCCOING, PLASTERING, ALterations, reasonable. 479-4779.

Plumbing and Heating

LOW COST PLUMBING
Why Pay More
Renovations Our Specialty
Emergency Calls Our Trade
Any Hour 478-1610

CALL DAVID'S PLUMBING AND HEATING for all repairs — give your wife a break, have us install a garburator. 384-2012.

Roofing and Siding

PUFF THE ROOFER
We shingle, we shake, contract labour, you buy material. 384-4904.

PARKER JOHNSTON LTD.
1855 BLANSHARD. 382-9181
"Roofing Victoria Since 1935"

SHINGLES INSTALLED. $9 PER square. 385-4212.

Sewers

SEWAGE DISPOSAL
B.C. Health Department applications. Perc tests, test holes, site plans. Island Envirotech. 595-8842.

Tailors

OAK BAY TAILORS
Tailoring, alterations ladies and men Quality leather alterations.
1826 Oak Bay Ave. 598-4131

BRITISH CUSTOM TAILORS
1311 Blanshard 383-2632

Tree Service

CEDARDALE TREE SERVICE LTD.
Large shade and ornamental trees scientifically pruned and sprayed. TREE REMOVALS. Stump chipper.
(Rep.) Charles Cowie 385-9931

MOUNT VIEW TREE SERVICE
Everything in trees.
Big or small, we do them all. 479-3873.

MARLEE GARDENS LTD.
We specialize in pruning fruit, flowering and ornamental trees and shrubs. Call Len Ethier 652-3705.

38 TRAVEL

REDWING
Holidays you can afford.
RENO EVERY SATURDAY
Disneyland, Souhern California

REDWING TRAVEL
645 Fort St.
383-5311 or 382-5194
or call your travel agent

WAIKIKI, HAWAII, BY OWNER. One-bedroom apartment, ocean view, near beach and bus lines, has all modern conveniences, parking, storage. Write H. Olsen, 411 Hobron Lane, Apt. 1504, Honolulu, 96815.

POIPU KAUAI, LARGE DELUXE condominium right on ocean, special rate June to September. Ideal two couples. Car included. 478-9845.

39 PERSONALS

"FOR GOD SO LOVED THE world, that He gave His only begotten Son (Jesus Christ), that whoever believes in Him should not perish, but have eternal life." John 3:16. Reply Victoria Press Box 513.

RECENTLY ARRIVED MATURE widower, traditional dresser, independent means, good car, seeks friendship with attractive, out going moderately sophisticated gal. Victoria Press, Box 492.

LONELY REDHEAD (30) WOULD like to meet sincere gentleman 28-35 for dancing, drives, movies. Object companionship. Victoria Press Box 499.

GENTLEMAN EARLY 40'S wishes to meet petite refined lady for companionship and friendship. Please include photo and interest. Age 25-49. Victoria Press Box 479.

LADY IF YOU LIKE PLAYING cards, travelling, dancing, money to spend, age 62 to 72, write Walter Kain, General Delivery, Victoria B.C.

WHO CARES IF YOU ARE pregnant? Birthright does. Phone 384-1431.

40 BUSINESS PERSONALS

INSTANT CASH
FOR YOUR UNFILED
TAX REFUND
WHY WAIT?
GET THE EXTRA
CASH TODAY!
15 MINUTE SERVICE
619 Johnson St.
386-2968
OPEN
Monday thru Saturday
IMPERIAL CREDIT PROTECTORS (1974) LTD.
Formerly on Douglas St.
NOT A LOAN COMPANY

ATTN. PRIVATE INVESTORS
Exciting tax sheltered business opportunity warrants your investigation and participation. Offers outstanding return on invested dollar. Secure, proven investment. Contact Mr. Powers at 388-6444 anytime. Mortgage financing is available.

PARENT RETREAT
Opportunity for relaxation, informal discussion, work shops related to family life. $10 per person covers: accomodation, food, child care in your home. Make your reservation for your weekend now. 384-5655.

DIAL-A-DATE WITH A MODEL, male or female, age no barrier, $35. Photographers models for group posing only. Professional amateurs acceptable. 388-6275 pager 732.

MEGAVITAMINS
Available at
ESQUIMALT WESTERN DRUG MART
1153 Esquimalt Rd. 388-6451

FOR THE PRINTER, REBUILT and used 1250 multilith presses from $1,950 — A. B. Dick 360 rebuilts from $4,600. Greir's Business World. 385-1511.

ESCORT SERVICES OF VICTOria. Female, male escorts, hostesses chosen on integrity intelligence, personal appearance. 385-3500.

BRITISH MEDIUM AND Healer Leslie Dukes from London, England now taking appointments for physic reading and healing for further information phone 598-3583.

Income Tax Preparations
Personal and business (taxi, salesman, small businesses, etc.) At your honme or office. 383-4157 extension 216.

JUNK CARS HAULED FROM residential property, $7. Capital Regional Board. Project SAM. 478-7811.

A CHILDS PICNIC TABLE, PREdrilled kit. Screw construction, $18. Order now for early spring. Phone 383-1605.

REQUIRE A PREFAB VACATION type home for office in busy Colwood area. Object mutual benefit. Victoria Press Box 482.

PHONE AND MAIL SERVICE
Available on monthly basis. Reasonable, reliable. Victoria Press, Box 338.

AUTO-PLAN INSURANCE
BILL HARTLEY INSURANCE
2526 Government St.
Phone 658-8759

DO YOUR OWN DUPLICATING, Rex-rotary mimeos and stencil cutters as low as $850. Greir's Business World. 385-1511.

INCOME TAX YOUR HOME, BY appointment. Phone Mrs. Gale. 384-7419.

LONELY? FIND A COMPATABLE companion through Emily Quest. Write P.O. Box 5220 Victoria.

PRIVATE POOL AND SAUNA, restricted availability. Details. 386-2812.

I WILL PAINT YOUR CAR.
$89.95
Days 385-6433 Eves. 479-9217

MRS. PAYNE-JONES TRANSmedium Questions answered. 386-3603.

PRACTICAL IDEALIST — REAsonable rates. K. W. Hensen, 598-1394.

SCRAP CARS HAULED.
478-9571

VICTORIA HYPNOSIS CENTRE
101-645 Fort St. 388-9722.

42 EDUCATION

TUTORING PROFESSIONAL help by experienced teacher. French, Math., new and old methods. 598-2331.

LITTLE ROBIN DAYCARE, CHILdren 3-5, Cedar Hill-Reynolds area 479-6737.

APPROVED FAMILY DAY CARE have openings for 2 full-time children. 598-8186.

PROFESSIONAL TUTOR French, math, physics. Langford, 478-6575.

60 FUEL

FIREWOOD, CUT AND SPLIT for fireplace, Delivered. 642-4135.

FIR MILLWOOD, 2½ CORDS, $25. Ideal Sawmill Co. Ltd., 385-0441.

FINEST DRY ALDER WOOD, split, delivered and piled. Cheques accepted. Free oak chopping block. Free supply kindling. Free removal any unwanted household items. 658-5832 or 388-6275 and leave message for pager No. 732.

SPECIAL
Blocks and slabs of mixed wood, 1 big truck load $10. The Best Fuel Company. 384-5524.

DAVIES BROTHERS FUEL. Alder wood, $28 per pickup load. Delivered. 642-3057, 386-2310.

EXCELLENT ALDERWOOD FOR sale, delivered $45.00 per cord, ½ cord $25.00. 385-2802.

DRY ALDER FIREWOOD, CUT, split, delivered. $35 per cord. Phone 642-3230.

SEASONED DOUGLAS FIR, Split. Delivered $25 per pick-up load. 658-1108.

PRESTO LOGS
240 $30 dropped. 120 $16.50. Special 480 $58. McGowan Fuel 388-9153.

63 TIMBER

WANTED TIMBER
FELLED, BUCKED or STANDING
Fir, Cedar or Hemlock
TOP PRICES PAID
Ideal Sawmill Ltd. 385-0441

WANTED: STANDING OR felled fir and cedar — cash or guaranteed stumpage. 383-3065.

WANTED: TIMBER, STANDING or felled. Top prices paid. 388-5704.

CEDAR SAW LOGS WANTED. 743-2830.

65 BUILDING SUPPLIES

LUMBER WORLD

VINYL SHIELD PANELLING
Find Real Value Here!
10 beautiful patterns—

Mountain Birch
Weathered Pine
Harvest Pine
Alpine Elm
French Walnut
Savanna Pecan
Orleans Pecan
Brazilian Rosewood
White Rosewood
Winnchester Pecan

1st Quality Panelling
Your choice —
All One LOW PRICE
$3.99 Per Sheet
Come in and see these!
LUMBERWORLD
3955 Quadra St.
One block south af McKenzie
479-7151
Open Six Days a week
7:30 to 5:30
CHARGEX

STEWART & HUDSON
BUILDING SUPPLY CENTRE

Cedar Compost Box
Precut—ready to assemble
4'x6'x3' high—$13.95
Plain Patio Stones
2"x8"x16'—45c each
2"x12"x12"—68c each
2"x12"x16"—93c each
2¼"x10"x20"—89c each
2½"x10"x20"—$1.89 each
Particle Board Shelving
Plain
⅝"x12"x96"—$1.49 each
Painted
¾"x12"x96"%$2.89 each
woodgrain finish
Both Sides
⅝"x12"x96"—$3.99 each
2'x4' sanded
Plywood Cuttings
¼"—$1.89 each
½"—$2.69 each
¾"—$3.29 each
2'x4'
Arborite Cuttings
good color—Pattern Asst
$3.59 Each
BUDGET PLANS —
CHARGEX
Open Mon.-Sat. 7:30-5:30
400 Gorge Rd. E. 386-3211
STEWART & HUDSON Ltd.

IMPERIAL BUILDING MATERIALS LTD.
The Builders Supply House

SUPER SAVINGS

ROOFING
DOMTAR Quality Asphalt Shingles
New Roof — Self Sealing "Tru Seal" $19.95 sq.
RE-roof — Interlocking "Permatite" $19.95 sq.

PRE-FINISHED PANELLING	REG.	SALE
4' x 8' Imperial Pecan	$6.39	$4.99
4' x 8' Imperial Rosewood Plain or V-Grooved	6.93	5.99
4' x 8' Roadrunner Medium or Light	5.50	4.50

Over 30 other varieties of panels to choose from.

ARBORITE AND FORMICA
4' x 8' Sheets—Choice of 17 patterns $16.95

BUY WHERE THE BUILDER BUYS AND SAVE

Master Charge — Chargex
2955 DOUGLAS ST.
386-1401
STORE HOURS
Mon.-Fri. 8-5, Sat. 8-12
Member of Victoria HUDAC

SLEGG BROS.
CASHWAY LUMBER

ADMIRALS at CRAIGFLOWER
Phone 388-9975
or
Fifth St. Sidney
Phone 656-1125
CLEAR OUT PRICES ON

ZONOLITE
$2.19 per Bag

FIBERGLASS
R7 Rolls 2½ thick 100 ft. 7.95
R12 15" Batts 3½ thick 100 ft. 12.40
R20 15" Batts 6" thick 50 ft. 10.50
R20 23" Batts 6" thick 76 ft. 16.10

RESAW LOW PRICE BOARDS
$85.00 per M.

ECONOMY STUDS 36c ea.
2x4—8 ft. Utility 65c ea.
2x4—6 ft. 50c ea.
2x3—6 ft. 45c ea.
⅜" Standard Sheathing 5.75 sheet
⅝" T and G Spruce 8.95 sheet

MOORE WHITTINGTON LUMBER LTD.
MW
2614 BRIDGE ST.
386-1321

DOORS
Victoria's door headquarters. All types — entrance, pre hung, pocket door frames.
Some seconds and inventory clearance items at low prices.
Victoria's only complete:
SASH, DOOR and MILLWORK MANUFACTURING PLANT.

FIR AND PINE LUMBER FOR sale: 1x6 to 2x10, plain or rough. $195 - $225 per M. 478-4034 after 5 p.m.

QUALITY 18" CEDAR SHAKES. buy direct from manufacturer. 478-2740, 383-2243.

Home Lumber

LUMBER SPECIAL

	Price per 1000 BM
2x4—6' 2 BTR. Hem	$ 75
2x4—8' 2 BTR Hem Studs	$155
1x10 M-R Shiplap Hem	$149
2x4 Std. BTR. Hem	$169
2x4 Utility Fir	$110
2x6 Utility Fir	$105

FIR PLYWOOD

4x8—⅝ Std. T-6	$ 9.50
4x8—⅜ Uns. D.	4.91
4x8—½ Uns. D.	6.60
4x8—⅝ Uns. D.	7.50
4x8—¾ Uns. D.	9.37
4x8—¼ Sanded D	10.50

Cabinet Plywood
4x8—¾ L.C. Sen $32.95
1x12 K.D. Spruce Shelving Lin. ft. .39

GYPROC SPECIAL
4x8—⅜ $2.56
4x8—½ $2.79

INSULATION
Price per 1000
R7x2½" Fiberglas $ 72.00
R12x3½" Fiberglas 124.00
R20x6" Fiberglas 210.00

STUCCO WIRE
16-16" 24.50

NAILS
2¼ plus 3¼ CW 14.95

ASHPHALT SHINGLE
210 Wt Self Seal $19.50

SPECIAL QUANTITY DISCOUNTS ON VOLUME ORDERS

DELIVERIES made ANYWHERE on VANCOUVER ISLAND. Before you buy COMPARE OUR PRICES. For QUALITY, SERVICE and GUARANTEED SAVINGS, phone:
HOME LUMBER and BUILDING SUPPLY
470 ARDERSIER RD.
386-3374 — 385-8711

Cubbon on Cook

LUMBER SHORTS	Pcs.	6 Ft.	8 Ft.
1x2 Mill Run	12	2.59	4.29
1x3 Mill Run	6	1.59	2.29
1x4 Mill Run	6	2.09	3.29
1x6 Mill Run	4	2.19	2.89
1x8 Mill Run	4	2.89	3.79
2x2 Mill Run	6	2.29	3.39
2x3 Utility	1	.49	.72

4x8 — ⅜ Gyproc (sheets) 12 31.95
36x80 R-C Mah. Bifold 13.95
Pre-Hung Doors from 19.95
Weiser Passage Set. A101A 4.49
1720 Cook CHARGEX 384-8181

Steel Buildings
I have for quick sale at huge savings, if you are considering a building this spring. Better check these prices on these sizes.
1 — 32' x 40'
1 — 4' x 64'
1 — 400' x 96'
These are new, doors and windows to suit, we will erect anywhere in B.C., if required. Write to Century Construction Co., 10775 — 80 Ave., Delta, B.C.

SAANICH LUMBER YARDS
3041 Douglas St. 385-2486
Night Phone 479-1423
Materials for 12x20' garage (roofing extra) $290.00
Sabot kit (sailing) $ 47.00
8'x10' Greenhouse $245.00
Pram Dinghy kit $ 37.00
Work bench materials $ 12.00
Compost Box, 4'x6' $ 10.00
Garden Sheds, 6'x7'6" $145.00

HOUSESAVERS
242 MARY 382-8711
Recycled windows and doors
Saturday 10 a.m. to 4 p.m.

CEDAR SHAKES AND SHINGLES Buy direct from mill. Certified. Delivered. Phone mill 647-5425 anytime or 592-2100 between 5 and 7.

18" HEAVY DUTY BARN shakes, $35 per square. 478-0533.

18" COTTAGE SHAKES, $32 PER square. 478-3987.

70 MUSICAL INSTRUMENTS

HAMMOND ORGAN
LOOK AT THESE SPECIALS
Brand New Dolphin-9300, c-w. Auto RHYTHM. Only $1225.00
Brand new Ace Tone-2-44. Note keyboards — 13 pedals — auto rhythm — AUTO CHORD — closing key cover. Special Price Only $1295.00
Brand New Dolphin — 9600 c-w auto rhythm — auto chord. Closing Key Cover. Only $1495.00
We Have a Good Variety of New and Pre-Owned Organs in Stock. So Drop In and See What's New At
HAMMOND ORGAN
STUDIOS AT 3400 DOUGLAS ST.
(Just Across Douglas) from Woolco)
388-9177
WATCH THIS COLUMN FOR THE OPENING OF OUR NEW STORE

Scott PIANO & ORGAN
150 Pianos and Organs (New and Used) to choose from at 3 locations.
612 Fort, Victoria 386-2434
33 Victoria Cresc, Nanaimo 754-4125
Hillside Mall Victoria 595-1775

SAVINGS GALORE
AT OUR NEW STORE
House of Keyboards
829 Broughton (near Royal Theatre)
FREE PARKING AT REAR
388-9632

Statistics Show The Conn Organ Is Seldom Traded Except On Other Conn Organs
SOUND OF MUSIC SALES LTD.
REGINALD STONE MANAGER
151 Quadra St.
383-0239

EATON'S
Specialist in
HAMMOND ORGANS
for over 20 years
4 Teachers Available
Use Your Eaton-Account
Main Floor Eaton's
Home Furnishings Building

GUITARS ON SPECIAL
Arianna classical. Sale $29.70 each.
1 Pr. only Piper P2128 speaker cabinets, $162.50 pr.
Many other fine buys at
PAMUS
MUSICAL INSTRUMENTS
"Where Good Music Begins"
1108 Blanshard St 386 8475

50" UPRIGHT PIANO, GERMAN Antique, 100 years plus, mother of pearl inlaid in rosewood, $1,000 or best offer. Garnet "Session Man," 100 watt amp with 2x12" speakers, $250. 592-0525.

MUST SELL STAR ACRILIC drum set, 5 tom-toms, double bass, good condition, $700 or best offer. 598-8582.

STEINWAY
7-ft. Grand, excellent condition, $9,950. 592-3996.

WURLITZER ORGAN, MODEL 435, one year old. New $2,619. My price, $1,800, firm. 386-7028 before 7 p.m.

GEMEINHARDT M-2 FLUTE EXcellent condition, $160 or offer 384-2958.

FENDER BASS WITH GIBSON pickup. Good condition. $200. 595-8570.

HAMMOND SPINET ORGAN, 2 keyboards, like new. $1,350. Phone 595-5390, 9 a.m.-6 p.m.

RENT AN ORGAN
OR CHORD - ORGAN WITH LESSONS AND
Learn to Play
TRY—BEFORE YOU BUY!
BERNIE PORTER MUSIC
725 CALEDONIA
382-9542
DOWNTOWN NEAR THE "BAY"

EVERYTHING IN MUSIC
HALL-FAIRFIELD MUSIC CENTRE LTD.
726 FORT ST. 385-3307

WE ARE
Vancouver Island's most complete music store. Try us at
NELSON'S Music Centre
1315 GOV'T 385-9728

YAMAHA MUSIC CENTRE
SPRING ORGAN CLASSES STARTING NOW
PHONE: The Bay 384-9131
Mayfair 386-6339
JAMES PIANO AND ORGAN LTD.

THE FOLKLORE CENTRE
MOVING SALE
Guitars, banjos, strings, access.
1-3 to ½ off
Yamaha, Sada Yari, Yamaki, Schaller, Grover
Ends Saturday, February 14th
Folklore Centre—
1116 Blanshard St., Victoria

RENT TO OWN
PIANOS AND ORGANS
GLEESON MUSIC CITY
OUR NEW STORE AT
829 Broughton (near Royal Theatre)
Parking at Rear — 388-9632

CASCADE ORGAN CENTRE
Western Canada's representatives for Kimball and Gulbransen with stores in Edmonton, Calgary, Vancouver will be opening a store in Victoria soon providing the finest in organ instructions. Watch for us. For details phone 478-6250.

MANN "HOWARD ROBERTS" style guitar. Beautiful tone and action. $299.95. Special prices on amplifiers this week.
SOFT SOUNDS
2031 Oak Bay Ave. 598-1524

THOMAS ORGAN, LAWRENCE Welk model, with bandbox playmate, and other extras. Like new. $4,250. Contact owner. 477-6641.

1866 KIRKMAN 7' GRAND Piano. Fully playable with case in buried walnut. Can deliver. $4500. Phone Prince George, 562-6882.

SG COPY ELECTRIC GUITAR and Garnett amplifier, $350. Owner 477-6641.

NEW PAIR OF ALTEC P.A. horns, drivers, crossovers incl $700. RPM. 385-5521.

FOR SALE: TROMBONE, Reynolds, as new, case and muter, $200. 656-4445.

FENDER PRECISION BASS GUItar and 2-bass amplifiers. Best offer. Call 382-6867.

MOVING. HINZE PIANO. $400. 592-3958.

HAMMOND ORGAN, VS200, EXcellent condition: 477-3996.

TRANER AMP. $500 OR BEST offer. 477-2973, between 5-7.

CLASSICAL OVATION, 3 MONTHS old, $350 with case. 592-9074.

PIANO, MASON AND RISCH, EXcellent condition, phone 595-1186.

GEMEINHARDT FLUTE, $250 or highest offer. 386-7188.

8 STRING HAGSTRUM BASS guitar, 478-7973.

PIANO TUNER — CRAFTSMAN. Norman Duckworth, 595-5251.

SMALL UPRIGHT GERMAN piano, excellent condition. 658-5370.

71 MUSIC TEACHERS

GUITAR LESSONS R. AND R., blues, pop, all levels, beginners welcome, 479-6917.

77 MOTORCYCLES

POWERTOWN M.C.
614 Grenville, Esq. D.L. 206
74 KAW 900 $1995
73 HONDA 750 $1650
73 SUZ 500 $ 875
75 KAW 500 $ 750
74 YAM RD 350 $ 750
72 KAW 350 $ 450
73 YAM MX250 $ 750
68 YAM $ 175
384-1249

SPECIAL
New shipment of BELSTAFF rain clothing just arrived. ALL SIZES — NO PRICE INCREASE
BROOKLANDS MOTORCYCLES
937 Fort 383-5926
DL-3824

FREDERICK MOTORCYCLE SALES
KAWASAKI
SUZUKI—BMW
Repairs—Service to All Makes
616 Queens D.L. 3632 383-0823

MOTO GUZZI 750, EXCELLENT condition, tested, rack, saddle bags, windshield, $1600. Also 1966 Chevy van, partly camperized, tested. $1,050. 656-4479.

1973 KAWASAKI, 250 ENDURO, one owner, good dirt bike, with lots of extras. Dirt cheap, at $500, 384-3604.

'73 HONDA 500-4. EXCELLENT condition. $1550. $1550. Phone days 388-4255, Bruce.

74 650 YAMAHA 3,800 MILES many options, 478-3341, days, 478-2440 evenings.

1972 BMW 750, WINDJAMMER, bags. Very reasonable. Business — 384-3813, home — 384-2689. Larry.

1974 KAWASAKI 900, EXCELlent condition, 3500 miles, $2400. 386-0007.

74 360 CB HONDA, FIRST REAsonable offer. 382-0123. EIGHTY

14' FIBREGLASS BOAT, 45 H.P. Merc. and trailer, $1,500. 595-6097.

FIBREGLASS CANOE MOLD and some material, $130. 478-9129.

1969 KAWASAKI 500, good condition, runs well. $400. 479-1918.

'72 HONDA, DIRT, $450. 478-7693

'73 YAMAHA 360 ENDURO, 1000 miles, $850. 478-8869.

'74 YAMAHA 250 TWIN, BRAND new condition. $1050. 595-0781.

USED BIKE SALE

ROAD
1972 HONDA 750 $1395
1973 YAMAHA 750 $1199
1972 NORTON 750 $1299
1971 TRIUMPH 650 $1099
1973 YAMAHA 350 $899
1972 YAMAHA 350 $799
1972 KAWASAKI 350 $595

TRAIL
1974 YAM 250 Trials $899
1975 YAM 125 End. $849
1972 YAM 360 End. $799
1973 YAM 175 End. $699
GREEVES 175 Pathfinder $649
WASSEL 125 trials $599
1973 YAM 125 End. $449
1974 HONDA 90 Trail $599

PLUS MANY OTHERS, M.X.'s ETC.
At
MULLINS MARINE SALES LTD.
382-1928 382-4515
925 Yates St. DL 10286

1974 MODEL
HONDA SELL OUT
CB 125 Road $ 699
MT 125 Enduro $ 799
TL 125 Trials $ 899
CR 125 M.X. $ 899
XL 175 Enduro $ 899
MT 250 Enduro $ 999
CB 450 Road $1499
—Full Honda Warranty
—All New Bikes
—Small Deposit will hold till spring.
—Sale Applies only to Bikes alloted to us by Honda Canada
Extremely Limited Quantities So Act Now
At
COLWOOD HONDA
Div. Mullins Marine
2781 Millstream 478-8831
Left off hwy. at Western Speedway
Dealer Licence Number D-114

1974 SUSUKI 550 GT, 3,000 ORIginal miles, mint condition. Asking $1,600. Phone after 5 p.m. 592-1512.

1972 SUZUKI, 400 C.C. ENDURO, excellent condition, low mileage. Best offer. 384-8494 after 5.

'70 50CC SUZUKI, IDEAL starter bike. Recent tune up. $250. 598-4781.

1974 750 YAMAHA. IMMACUlate. 680 miles. $1500. Phone 479-9158 after 6 p.m.

78 BICYCLES

Russ Hay On Government
2542 GOVERNMENT ST.
Between Bay and Hillside
The Leading Bike Shop
384-4722
MASTER CHARGE
TRADES WELCOME
CHARGEX
Open Mon.-Sat. 8:30-5:30

2 WHEELS ARE BETTER THAN NONE!
We have NEW transportation for less than your insurance increase wil lcost . . .
3-speeds from $66.95
10-speeds from $85.00
10% OFF CCM — children's bikes, coasters, 3-speeds and 5-speeds.
ESQUIMALT OAK BAY BICYCLE
1215 Esquimalt Rd. 388-6712
1968 Oak Bay Ave 598-4111

NO MIDDLE MAN. DEAL direct with qualified, mechanic, save 50% on labor. Expert buckled wheel truing. New, used bikes, all sizes, lowest prices. Skate Sharpening 50c. Handmade paper carriers. Open 8-8, Sun 12-5. 384-5514. Dir. BRC, CCM. Reno Industries, 2519 Government.

RALEIGH SUPER COURSE campy, Nuavo rear changer and shifters, Mavic tubular wheels, Universal brakes, Tourny cotterless cranks, like new, many extras and spare parts, 598-7763, Howard after 5.

MEN'S 3-SPEEDS, NEW, $70 each; children's convertible, new, $45 each; girl's hi-rise, used, $30; men's 10-speed, used, $60; 12" trikes, new, $25 each. 595-6489 after 6 p.m.

23½" GITANE. ALL REYNOLDS 531 frame. High pressure tires $180 or offers. 383-0110.

WANTED: MAN'S AND LADIES' 3-speed bicycle. 477-2960.

3-SPEED BIKE, $6. 5-SPEED bike, $35. 477-6868.

PUEGEOT PRO 10 SPEED. 478-5844

80 BOATS and MARINE

HORWOOD MARINE
JOIN THE FUN!
HORWOOD MARINE
BUS CHARTER
TO THE VANCOUVER
BOAT SHOW
2 TRIPS - FEB. 28
MARCH 6
RESERVE EARLY!
COMPLETE RETURN FARE
ONLY $9 ea.
Dealers for K & C and Glas-Ply Boats.
385-1451
HORWOOD MARINE LTD.
823 PANDORA

MACE MARINE INC.
453 HEAD ST. 383-3324
24 HRS.
SPECIAL
16' MARLIN deep-V, EZ Loader trailer, never in water. Reduced to $2595 (No motor)
OPEN 7 DAYS
(AT WEST BAY MARINA)
"If you've never dealt with us You've really missed the boat"

SPECIAL
O'DAY 25
SAILAWAY KIT
Main, jib and 150% geneo, track, main sheet traveller, pair of winches, cabin hand rails, lighting package, battery, berth cushions, carpet, full galley, stove, head, vanity and sink, Hanging locker, 9 HP O.B. and bracket. Lifelines stansion, pulpit, pushpit. Topping lift, fenders, docklines, lifejackets and anchor. 4 colours to choose from in our stock now. $15,900.
2530 Beacon Ave., Sidney 656-5596

BOSUN'S YACHT BROKERAGE
We have customers waiting for good quality power and sail boats. Let us sell your boat for you.
MOORAGE AVAILABLE.
BOSUN'S MARINA LTD.
10775 McDonald Park Rd., Sidney, B.C.
Box 2001 656-5558

SAILBOAT
Rigging and Equipment
All At
BOSUN'S LOCKER LTD
580 Johnson St. 386-1308

NATIONAL Boat Sales Ltd.
2060 WHITE BIRCH ROAD
SIDNEY, B.C.
NEW AND USED
(604) 656-3966
GRAND BANKS, ALASKAN OVERSEAS
FISHER MOTOR SAILERS
BROKERAGE

CLEARANCE SALE!
ABOUT READY
VICTORIA LAWNMOWER HOSPITAL LTD.
To Show You A
Great Line of Boats
834 Johnson St. 386-8338

NORWESTER
21-27-38' SAILBOATS
Horwood Marine
823 Pandora
385-1451

BOATERS!
See our large display of appliances, plumbing and electrical supplies.
S. J. PEDEN LTD.
2855 Quesnel St. 386-3464

IMMACULATE
1974 Calglass with 1974 40 H.P. Mercury motor. White with black trim and blue interior. Oars, foam floatations, rod holders, fire extinguisher, safety kit and set of tools. 1974 900-lb. Roadrunner Trailer, also white canvas never used. $3,000 or offer. 595-4856 after 4:30.

WORK OR CREW BOATS
27'x10' SeaLander, landing craft, freight capacity, 4 tons, high speed planing hull. Bank financing or lease to purchase plan available to approved accounts. Write or phone for information. John Dunn and Co. Ltd., 1550 Bay St. North Vancouver, B.C. V7J 1A1. 604-986-1288.

FOR SAFETY SAKE
Radios — CB — VHF — SSB Sounders — Flasher — Chart, Sales — Service and installation. Ball and Shemilt Electronics Ltd. 1 West Burnside Rd. 386-9414.

32' SEDAN CRUISER, TIGHT red cedar hull, and Grey marine engine, in good condition. Surveyed in October, needs finishing inside. Excellent live aboard. $7,000. 656-4018 or 384-4912 after 6 p.m.

HOUSE BOAT
18x37 on cedar logs, large covered porch, two-bedroom with hot and cold water, fireplace, shower, oil heater, propane stove and hot water, 453 Head St., A Wharf.

WANTED
RANGER 26
Private Buyer. Cash. 752-9172
Qualicum Beach

CANOE COVE YACHT SALES
Sidney, B.C.
656-5711 656-3915

26' THUNDERBIRD, NEW 15 HP Johnson electric, 5 sails, new Genoa with roller furling. Sport Yak and 2 man inflatable. Many extras. $7500. 598-2166.

Chrysler Outboards
See us for Sales—Parts—Repairs
KEN PRASING EQUIPMENT
478-9313 800 Goldstream

32' GRENFELL FOR SALE, $32,000. 479-1896.

10'6" FIBREGLASS BOAT WITH oars, $175. 477-08895.

42' TROLLER KITTIWAKE V, fully equipped. $110,000. 642-3246.

9,000 LB. CAPACITY CUSTOM designed 4-wheel electric brake boat trailer. Set up for 27' Vega Class sail boat, pads adjustable and easily modified for other classes up to 29'. Tows well at highway speeds. Little used. $1,500. 383-9872.

26' HAIDA SLOOP, 7 SAILS, NEW $385-2600.
Avon Redcrestt dinghy, fully equipped for cruising, asking $14,500. 598-5585, 383-8926 evenings and weekends.

BARGE FOR SALE 300 FT.X50 13.7 draft, 2000 tons, ½-inch steel plated construction. Canadian Registration. Apply J. Gargan, 21819—93rd Place or phone 774-6704 evenings.

20' JUNK STYLE ¾" PLYWOOD, junk rig, outboard well, roomy cabin, dinghy. $2,000. 369 Milton St., Nanaimo. Saturday and Sunday, Feb. 14 and 15.

36' TROLLER, LOADED WITH late model equipment. Deisel power, all hydraulic. Ready to go with all fishing gear included. $49,000. 384-7063.

15½' KNC FIBERGLASS DEEP V hull, camper top, trailer, 60 HP, and 4 HP outboard motors, good condition, $2500 firm. No agents. 479-2904.

WANTED MALE CREWMAN preferably with navigational experience for one year trip to south Pacific with "Mr. Pilgrim." Phone 595-5023 Monday.

39' FIBERGLASS OCEAN CRUISing sail boat. Ideal live aboard. Professionally built. Launched 1973. Best offers over $43,000. You couldn't build it for this today!

PATEARN MARINE BUY AND sell used marine equipment. Send us your list of surplus gear or your requirements, Box 353, Nanaimo, 245-7511.

MUST SELL 12' FIBREGLASS run-a-bout with trailer 9.8 Merc etc., etc., etc. A real charmer $1,000 or nearest offer takes it. 382-5892.

MUST SELL: 22' FIBREGLASS trailerable sailboat — includes boat, sails, Johnson 6 and trailer. 477-5186 for details.

VICTORIA BOAT SHOW '76
At last!! Victoria's very own show is coming this spring!! Watch for details.

1974 24' REINELL CABIN CRUISer, flying bridge, CB radio, Merc 188, excellent condition. Many extras. $12,500. 478-5617.

1975 26' CRUISING SLOOP, 25 HP inboard, mooring and insurance until May included. $15,000. 385-5872.

S.S. MARINE FIREPLACE, FLUE and deck plate. 6'x9" opening, ¾ cubic foot capacity. Can be flush mounted. $250. 656-5875.

ONE 20-HP MERC OUTPOARD and one inflatible Zodiac Junior. Used once. $1800 firm. 598-8766.

20 FOOT SKAGIT, 1975 115 HP Johnson. Tandem Trailer, $4,200. 4080 Grange Rd.

12' HOURSTON GLASSCRAFT open boat and trailer, $425, 478-1376.

33' DISPLACEMENT CRUISER, double end cedar, new diesel, $15,000. 656-2608.

14' ALUMINUM BOAT AND trailer with 10-h.p. Johnson, $600. 382-5402.

22' 2-MASTED SAILING DORY, Briggs and Stratton engine. Must sell, $950 or offers. 592-4860.

'72 COLUMBIA 26, FULLY equipped, '74 Mercury 9.8. Asking $14,400 terms. 592-7461 evenings.

NEW 15½' FIBREGLASS BOAT E-Z load trailer and electric start outboard 477-5252 after 6 p.m.

14'6" CLINKER AND TRAILER. Both good condition. $450. 658-5774.

80 BOATS and MARINE

DUNCAN BOATLAND

INFLATION FIGHTERS

15' CALGLASS
—40 H.P. M.I. Mercury
—Controls
—Convertible top
—900 lb. Roadrunner trailer
$3,095

16' CALGLASS
—40 H.P. M.I. Mercury
—controls
—Walk-thru windshield
—Convertible top
—1200 lb. Roadrunner trailer
$3,595

REINELL
SEA RAY
Mercury Outboards
VANCOUVER ISLAND'S
OUTSTANDING BOAT CENTRE
Duncan Boatland
746-4158

STOP
Before making your decision on the purchase of your new boat. Drop in at
OAK BAY MARINE
Sales and Service
and have a look at our complete range of new 1976 boats at incredibly
LOW PRICES!
IF YOU'RE IN THE MOOD
Let's go for a boat ride at
OAK BAY Marine
Sales & Service
1327 Beach Drive
598-3393
Now Open Sundays

GOLDSTREAM MARINE
Dealer For
EVINRUDE Outboards
ROADRUNNER Trailers
K and C Thermoglass
HOURSTON Glasscraft
MERCRUISER
OMC
PARTS and ACCESSORIES
SPRING TUNE-UP NOW
Phone Jim Dempster
Shop Foreman
GOLDSTREAM MARINE LTD.
2994 Jacklin Rd. 478-8391

WESTPORT YACHT SALES
FEATURE BOAT ! ! !
VEGA 27 SLOOP
Swedish built and very high quality. Race-rigged with many extras. All reasonable offers considered.
WESTPORT MARDINA
3075 Tryon Road, Sidney 656-5832

BEAT THE SYSTEM WITH THIS beautiful 32' ferro-concrete live-aboard cruiser. Floating home comes totally complete with month-old color T.V. stainless saucepans, etc. $8,000. Perkins diesel, 3 way fridge, furnace, full marine head, super galley, large built-in cupboards, sounder, CB, sleeps 3 very comfortably, mahogany interior. Owner returning to Britain — Commercial Wharf "G" Nanaimo.

ILLNESS FORCES SALE
Of 2500 Express fibreglas Bell Boy, 290 hours on hour meter, 225 h.p. OMC inboard-outboard, FWC, duel batteries, CB radio, many extras, $14,500. 112-746-6889.

1974 SEARAY WEEKENDER. Twin 165-HP, fresh water cooled, power steering, VHF radio, depth sounder, trim tabs, 200-hours on engine, boat house kept since new. 598-8766.

SWEDISH BUILT 1974 VEGA 27' sloop, Volvo diesel, excellent condition, many extras, spray hoods, sounder, compass, etc. Hull No. 2425 reg. $24,000. Phone 384-3700.

SABRE CRAFT, 20 FT. FIBREglass cabin cruiser. Heads and sink. Compass. Trailer. 75 H.P. Johnson. Sleeps 2. Good condition. $3995. 656-5907.

16' FIBREGLASS, ELECTRIC start, canopy top, Calglass trailer. 40 h.p. Merc. Fishing gear and life jackets included. One-year-old. $5,500. Evenings, 595-1901.

TEAK, DIMENSIONAL LUMBER. 1½ to 2" x 8-14'. Air dry. Finest quality. Phone 595-8416 after 6 p.m.

13' BOAT, 20 HP JOHNSON plus 3-h.p. Johnson, tilt-boom trailer, life jackets, etc. All good condition. Must sell. $875. 656-6362.

44' TROLLER, DIANNA ISLE. 'A' License, fully equipped, like-new condition. Any reasonable offer considered. 642-5950.

1974 18½ FT. ALUMINUM STARcraft, 65 and 9½ HP motors, depth sounder, deep line and toilet. $7500. 746-6450.

16' FIBERGLASS BOAT WITH 65 horsepower Mercury motor and trailer, lifejackets, skis, tow rope. $2,500 firm 653-4452.

14' SANGSTER CRAFT. 40 ES and 5.6 Johnson. Twin tanks, all extras, sounder, camper top, tilt trailer. Must sell. $1900. 642-5430.

HALLIDAY MOTOR SAILER
Inside and outside steering. Good condition. $23,000. Reply to Victoria Press Box 306.

WANTED: 60 TO 100 FT. BARGE in fair shape, phone 598-8137 after 6 p.m. or write P. O. Box 1504 Victoria.

8' FIBREGLASS DINGHY FOR sale, $195. Also 5½ h.p. outboard, $200. Can be seen Malibu Motors, 1314 Quadra.

14' COBRA SKI BOAT, 115 horsepower Merc. 383-9805 after 5 p.m.

JOHNSON 6 HP OUTBOARD motor, $350; 10' fibreglass boat, $125; 642-3425.

80 BOATS and MARINE

METRO MARINE

SANGSTER
NEW—BEST BUYS

18' TEXADA — Full camper top 120 H.P. Mercruiser I-O $6826

18' KOKANEE — Bowrider 120 H.P. Mercruiser I-O. Full camper top $7241

18' CORMORANT — Cuddy cabin 140 H.P. Mercruiser I-O. Marine head camper top $8920

20' WEEKENDER — Cuddy cabin hardtop — Full camper top 165 H.P. Mercruiser I-O. Marine head, etc. $10,475

23' CHINOOK — Cabin cruiser Galley, dinette — sleeps 4. 188 H.P. Mercruiser I-O. Marine head, etc. 13,629

25' MARLIN — Commond bridge. Galley, dinette, head, etc. 233 H.P. Mercruiser I-O $19,783

SPECIAL
Brand new Sangster
20' WEEKENDER S-T
Full camper top — Marine head
233 H.P. Mercruiser I-O
$9,399.00

USED BOAT SPECIALS

1975 REINELL 20' camper top ,225 h.p. O.M.C. I-O Excellent condition — Full camper top $8395

1974 BAYLINER 22' — loaded with extras, 188 Mercury I-O $9,950

15' GLEN L design, 55 h.p., Elec. O-B, and trailer $1,000

14' FIBREGLASS, 55 h.p. Elec. O-B, and trailer 1,000

100 PER CENT FINANCING O.A.C.

2360 Beacon Ave.
SIDNEY
CALL NOW
656-1105
BRUCE LOCKHART, Mgr.
382-6315

METRO MARINE

Double Eagle
14', 16', 17', 18'6", 20', 22'
Canaventure
14', 16' 17'
PACKAGE DEALS our specialty
Authorized JOHNSON, OMC dealer
Bob Whyte Marine
SALES AND SERVICE
2226 Harbour 656-6421

MARINE SUPPLIES
We are developing a complete stock of hardware, accessories, and maintenance items for the boater.
WE ARE OPEN WEEKENDS
ALL BAY MARINA
2238 HARBOUR RD.
SIDNEY
CLOSED MONDAY 656-3167
OPEN 6 DAYS

TANZER
14', 16', 22', 26', 28'
CATALINA
22', 27', 30'
ON DISPLAY
Bob Whyte Marine
SALES AND SERVICE
2226 Harbour 656-6421

1 ONLY
16' DOUBLE EAGLE Hardtop
—81" beam 45" depth
—camper back
—Built in tank, wiper
—1600 lb. E.Z. Loader
—50 H.P. Merc. elec.
$4999

MERCURY
OUTBOARDS
4.5-115 h.p.
(Still some 75 Models in Stock)
MULLINS MARINE
SALES LTD.
382-1928 382-4515
925 Yates St.

INFLATABLE
zodIAC
ZODiac
deflatable
B.C. Inflatable
Deflatable Boat Centre.
1208 Wharf No. 105
383-3225

VEGA 27
Quality Swedish built fibreglass sloop (1972). Albin 0-22 inboard engine, with variable pitch prop. Main, jib and genoa, sail cover, spry hood, 2 anchors, compass, kerosene heater and usual Albin standard equipment. Asking $21,000.
SIDNEY MARINE
ASSOC.
656-5591 2270 Harbour Rd.
SIDNEY, B.C.

VAN ISLE MARINA
FUEL DOCK
Vacuum pump oil change. Complete line of filters and accessories for all vessels, Sharp and Calorfix heaters $42.95 up. Open 7 Days a week 8 - 5.
VAN ISLE MARINA CO. LTD.
Tsehum Harbour Box 2130
656-1138 Sidney, B.C.

McQUADES
MARINE SUPPLY
SPORTS FISHERMEN — we have a large selection of sports fishing gear. See our dept. manager Gordie Ball at:
1252 Wharf St. 383-1141

AL LACOSTE IS ALIVE AND well in Sidney at Al's Boat and Car Upholstery. For boat cushions, canvas, repairs. Phone 656-5011.

1973 15½' GLASS CRAFT, 40 H.P. Evinrude, E-Z load trailer, full camper top, offers to $3,000. 656-2810.

RUDDER POSITION INDICATOR. Complete kit. New, never used. Cost $75 sell $55. 652-3566.

24½' BAJA FIBERFORM '75. Command bridge, many extras. 656-2661.

MUST SELL 15' FIBREGLASS over plywood, 40 horse power Evinrude and Skils. 384-1463 offers.

18' CABIN BOAT, $1,200. 479-4690

80 BOATS and MARINE

MERCURY MARINE

USED BOAT CLEARANCE

TRY YOUR OFFER!
These Boats
MUST
BE SOLD

14' "WOODIE" 9.8 O.B.
14' K and C, 20 HP. O.B.
14' SKAGIT 50 HP. O.B.
15' SKAGIT 40 HP. O.B.
15'6" HOURSTON 65 HP. O.B.
18½' FIBERFORM 165 I.O.
1800 BELL BOY 85 HP. O.B.
1805 BELL BOY 120 I.O.
18' REINELL 165 I.O.
21' BAYLINER 165 I.O.
21' FIBERFORM 165 I.O.
22½' FIBERFORM 165 I.O.
22½' FIBERFORM 188 I.O.
24' FIBERFORM 188 I.O.

All Boats
Checked by our Shop and Carry
WRITTEN GUARANTEE
Choose from the
BEST SELECTION
of CLEAN USED BOATS
in Town

MERCURY MARINE
385-1457
800 CLOVERDALE

GIBSON
Powercraft
Centre Ltd.
2520 Gov't (near Bay)

USED BOATS

14' BOAT
—40 h.p. motor
—trailer
$895

16' VANGUARD f.g.
—60 h.p. Evinrude
—Calkins trailer
$2195

17' FIBERFORM
—120 h.p. Mercruiser
—Road Runner trailer
$4695

18' REINELL Hardtop
—165 h.p. Mercruiser
—Standup camper top
$5995

20' SANGSTER Hardtop
—120 h.p. Volvo I.O.
—F.W.C.
$3495

382-8291

"It's the service that sets us apart"

HARBOUR MACHINE LTD.
MARINE ENGINES
New — Used — Gas — Diesel
Engine rebuilding general machinists. Propeller repairs and modifications. Aluminum and steel welding, repairs and fabrication.
31 Erie St. 383-6555

1971 24' SEA RAY CUDDY CABIN, head, new convertible top and rain cover. Twin 165 Mercruisers and power trim. Complete with 1971 Vanson Tandem axle trailer, 10,000 lb. capacity, $13,950. See at Smitty's Marina, foot of Beacon Ave., Sidney.

R.F.C. MARINE LTD
Quality and personal service for
ALBIN—CROWN—SURFER
at Kingfisher Marine, 2270 Harbour Rd., Sidney.
656-5591 Eves. 656 6330

MARINE ELECTRICAL POWER plant. 7,500 KW. Fully automatic, fresh water cooled, custom installation stand, super silencer, safety exhaust system, etc. As new. Replacement cost approx. $7,000, will sell $4,500. 652-3566.

MOVING
Must sell over 30 tons of lead blocks. Approx. 50 pounds a piece, 20c pound. 478-8425, 478-6585.

26 FT. CRUISER, DOUBLE cedar plank hull, 240 hp., F.W.C. with shed. Sacrifice at $12,000. Phone 745-3747 after 5.

PRIVATE SALE
1974 Reinell 26' sloop, 25 h.p. inboard, some extras. $14,000 firm. 652-5848.

MARINE REFRIGERATOR
7 cubic ft. Norcold Crosstop freezer, dual voltage, $400. 598-4642.

17½' GLASS OVER PLYWOOD hardtop, 120 Volvo, EZ-loader trailer. Professionally built, $4200. 598-6237.

9' FIBREGLASS SAILING dinghy, new sail, mast and boom. $549. 598-2166.

21' REINELL WITH C.B., SWIM grid trim tabs, dinghy. Phone 595-4647.

1971 21' FIBREFORM, FULLY equipped, excellent condition. 748-1524 Duncan.

26' THUNDERBIRD SLOOP, 10 horsepower Johnson, moored Oak Bay, $6,500. 656-6586.

19' CLINKER SAIL BOAT, EXcellent condition, $600. Glenn, 383-6627.

17' FIBREGLASS OVERWOOD, wood cabin, 40 h.p. motor. Phone 743-5947 after 6.

CASH FOR 16' BOAT, SUITABLE for skiing, 60 horse or up. Johnson or Evinrude. Phone 478-0166.

37' A LICENCED TROLLER.
728-3326.

O'DAY 22 SAIL BOAT, FULLY equipped. 656-6346.

14½' GLASSCRAFT, 65 HORSE power Merc. $1795. 598-1375.

38' TROLLER, 7.19 TON, A LIcence. Phone 382-7368.

15' DAYSAILER WITH MOTOR, $1,600 or offers, 388-6396 after 6.

22' O'DAY SLOOP EXTRAS, 479-9288 evenings.

80 BOATS and MARINE

SIDNEY PROPELLER MARINE POWER LTD.
If you build a sailboat, all repower, we have the diesel engine for you. Faryman 6-32 h.p. Volvo 7.5-36 h.p. Also Espar Heater dealer. 656-3421.

WANTED: FURUNO, TYPE 21E, white-line depth sounder. Phone 592-6457.

WOOD-CAULKING, 658-1103, 656-2079.

92 SPORTING GOODS

Robinson's
Colt Ar15 223, $370; Win. 92 38-40, $295; Brand new Brazilian Mauser 7x57, $160; Sav. 99 300 cal., $189; Win. 94 30-30 with 3x9 VAR, $150; Shultz-Larsen 7x61-4x, $495; Kentucky Pistol Kit 45 cal., $60; Hun. dble 12 ga. auto electors, $149; Ithica pump 12 ga. vent rib, $290. Good selection of air rifles and pistols.
1307 Broad St. 385-3429

DIVERS
It pays to deal with the experts at FRANK WHITE'S SCUBA SHOP where you will see the largest selection of diving equip. in B.C. 4 top brand names to choose from. AMF. Voit, Swimaster, Dacor, Poseidon unisuit and Cyklom 300 regulators, U.S. Divers. New courses starting each month. 832 Fisgard St.

DIVE CHARTERS
$8 per dive. Includes tanks and regulator. Phone Dan Hall, 478-7808.

SCUBA COURSE
Starts March 8. Phone Crystal Pool, 383-2522. Dan Hall, 478-7808.

DOWN MUMMY BAG, 3½ LBS. total. Excellent condition. Regular length $40. After 5 p.m. Bill 385-1200.

12-16-20-32-48-OUNCE FISHING cannon balls. .45c lb. 478-4788. 3306 Batik Place.

190 CM SKIIS, SIZE 10 BOOTS, and poles, $70. 477-2973 between 5-7.

1 PAIR BUCKLE GRAMONT SKI boots, size 10, like new, $70, 382-7784.

LANGE HOCKEY SKATES FOR sale. Best offer. Good condition. 479-2841.

WANTED, SMALL TENT AND compact camping stove. Paul, 642-3273 after 7 p.m.

.300 WEATHERBY MAGNUM
595-5062

NEW 12 GAUGE SINGLE SHOTgun, $45.00 firm. 652-3273.

93 CAMERAS, SUPPLIES AND PHOTO FINISHING

CAMERA BUFFS
SEE OUR ADD UNDER SECTION 240
CENTURY 21
J. D. BOSDET LTD.

Minolta SRT 102
$299.95
Bill's Photo Supply
1672 Douglas 383-7443

LEICA 3F F2 SUMMITAR SELF-timer mint. $195. Universal view finder, $40; Sliding close-up device $25; Rollei 35 Tessar lens, $95. 598-2838.

THIS WEEK'S SPECIAL
Praktica LTL, $129.95
NOOTKA PHOTO and BOOKS
Humboldt across from Empress
382-5241

CANON STB 1.8 LENS WITH Canon CAT flash, $250. Clam shell camera case with 2 camera cradles, $30. 386-2639.

MAMIYA C3 TWIN LENSE REflex, 80mm lense, excellent condition. $175. 383-7098.

PENTAX SPII, EXTRA LENSES and equipment. 382-0029 after 6 p.m.

PENTAX TAKUMAR 35MM WIDE angle $90, 85-210 zoom $400 as new. 658-5066.

PENTAX SPOTMATIC PLUS 200 3.5 telephoto lens, excellent condition. 656-4193.

KONICA AUTO-REFLEX, 1.4 lens. Excellent condition. $180. 384-1304.

GOLF CLUBS, $150. PHONE 385-6653.

BLACK NIKORMAT EL MACRO zooms 43-240 mm. $775. 642-5161.

96 RANGES, STOVES and FURNACES

ELECTRIC RANGE EXCELLENT condition asking $100. 598-4685.

30" RANGE, WORKING ORDER. $25. 479-8707.

97 FURNITURE

VILAS
GENUINE VILAS FURNITURE
WE SHIP ANYWHERE IN B.C.
BROCHURE ON REQUEST
CONTINENTAL FURNITURE
716 JOHNSON STREET 386-2458

MODERN DINING ROOM SUITE, like new, $495. 23" color TV, excellent condition, $295. Octangle side table, cost $129, asking $65. Solid state stereo console, $145. Large chest of drawers, like new, $125. Ingles Apartment washer, $125. 479-7984.

MOVING TO EDMONTON, would like to sell stereo cabinet, $200; lamp, $10; table, 4 chairs, $30; bunk beds, oak, $200; bedroom suite, bed not included, $250. All one year old. Or best offer. 595-4350.

2 SINGLE BEDS WITH SPRINGS and mattresses, dresser with mirror, 2 night tables, 1 chair. Imperial loyalist red maple, brand new 3-piece chesterfield suite. Best offer. 479-5305.

NEW WALNUT DINING ROOM table, four chairs, extends to 84", $525. One 4'6" bed and two 3'3" beds. Small and Boyes sofa, $729. After 6. 477-4972.

TWO SINGLE BEDS, NEARLY new, sold separate or as a pair; Danish style yellow and black table and 2 chairs, offers. 384-2295.

CONTEMPORARY HIGH BACK chesterfield and chair. Nylon upholstery. Excellent new condition. $395. Phone 592-0355.

3-PIECE BOOKCASE HEADboard bedroomsuite, $175 or offers. Walnut coffee and 2 end tables, $75. 386-9509 after 6 p.m.

DOUBLE BED WITH MATTRESS wood head and foot board. 478-8593.

BRAND NEW CHESTERFIELD with 2 matching arm chairs. Asking $350. 383-5326.

BARGAIN CHEST OF DRAWERS, cream colour $38, 3159 Shelbourne 598-6636.

NEW SOFA AND CHAIR, SET of four natural pine coffee tables, upright bookcase bar. 382-5984.

4' BED WITH WHITE PADDED headboard. Lovely condition, phone 383-9088.

CUSTOM BEDS; CAPTAIN'S $110, Mates, $110; bunks, $90. Delivered 479-7400.

SPANISH PROVINCIAL 3-PIECE corner chesterfield suite. Orange. $450. 386-9945.

SOLID MAHOGANY DINING table, excellent condition. $350. 598-6523.

WOODEN BARRELS FOR YOUR furniture and decorating ideas. 383-1328.

LOVESEAT FOR SALE, VERY good condition. Phone after 3:30 p.m. 592-3803.

1 REFINISHED OLD DRESSER, oak grained, $69. 1 linen cabinet, $35. 382-1931.

DOUBLE BOOKCASE, MADE BY finishing carpenter, excellent condition. 477-1556.

MUST SELL: NEW TWIN BED. Regular $120, now only $75. Phone 383-6370.

TWO GOOD HOLLYWOOD BEDS, $15 each, or 2 for $25. 1789 Haultain.

BLONDE BEDROOM SUITE, complete, $250. Excellent condition. 656-5337.

FOR SALE WALNUT DINING room table, refinished, good condition, phone 382-1132.

ATTRACTIVE SOFA AND chair, almost new, $400. 382-2448.

SIMMONS HIDE-A-BED, QUEEN size, new condition, $430. 595-0931.

97 FURNITURE

MATTRESSES
WHY NOT
buy your spring filled mattress directly from our factory, good quality at a reasonable price.
6-INCH LATEX
FOAM RUBBER (All Sizes)
posture zone support, clean, hygenic, doesn't sag or lump. 3'3" $109; 4'6", $139; Queen, $179.
IMMEDIATE DELIVERY
GREGG FURNITURE
2300 Douglas 388-7365

3-PIECE SECTIONAL CHESTERfield Suite, beige colour, $50. 384-4498.

BEAUTIFUL BROWN CHESTERfield, $140. 382-1931.

3-PIECE SECTIONAL CHESTERfield. 658-8530.

SINGLE BED, $35. 382-1669 EVEnings.

98 TV, STEREO, RADIO SALES and SERVICE

PANASONIC COLOR TV
Sales Service Rentals
Buy the Best
And Reduce
Service Calls
No Down Payment!
FREE DELIVERY
BANK FINANCING
Complete line of Panasonic Color TV's—portables, in all sizes, console models, in 20" or 26". All at low prices. (Yes, we take trade-ins). Also good selection of good used color TV's.
LOOK!
Bonus gift ($20-$35 value) your choice of radio, appliance with the purchase of any new color TV.
Open 10 a.m.-6 p.m. daily, 'til 9 Friday.
INDEPENDENT BUYERS DISCOUNT SERVICE LTD.
939-C Esquimalt Rd.
383-1780

Mais
385-2435
Furniture-Appliances
1821 COOK
COLOR TV
RENTAL SPECIAL
$19.95 MONTHLY
(Min. 3 Months)
BLACK AND WHITE TV
$10.00 per Month

RENT
BRAND NEW
COLOR OR B-W T.V.s
B-W from $9.95 per month
Color from $18.95 per month
FAIR DEAL SERVICE LTD.
Mastercare Maintenance Service for Admiral and Magnavox
3454 Tillicum (at Burnside)
385-7423 385-2836

BUTLER BROTHERS
TV RENTALS
1720 DOUGLAS STREET
385-3832

Rent or Own
FROM
CITY CENTRE TV
OPEN 10 A.M. — 10 P.M.
6 DAYS A WEEK
3970 Shelbourne 477-6971
Next to K Mart in the Mall

8 TRACK
Car stereo from $39.95. Expert installation available.
B.C. SOUND & RADIO SERVICE
931 FORT 383-4731

LEAVING TOWN — MUST SELL, Electra — 4 channel, am-fm, 8 track (quad) receiver. 4 Ultimate LSP-202 speakers, Garrard turntable-with dust cover. $400 or best offer. Phone Nick 598-8762.

TWO USED 19 INCH COLOUR TVs with new picture tubes, $329 and $349. Twwo used 25 inch color TVs $149 and $199. ACE TV and Stereo Sales and Service, 3185 Quadra. 388-9455.

Two only Philips receiver, 12 watt RMS per channel, turntable and two speakers at a super special of $299.95.
ATLAS STEREO and TV
763 Fort St. 385-2712

PHILLIPS MODULAR 4 COLOR TVs, as low as $579. Also a good selection of used color and black and white TV, at low prices and guaranteed. Electron TV, 100 Burnside W. 383-5432.

MUST SELL — 2 PROLINEAR Stage IV speakers, Sansui 210 AM-FM receiver, less than one-year-old. $300. Excellent condition. 385-6055.

C.B. RADIOS
Sales and Service. BALL & SHEMILT Electronics Ltd., 1 West Burnside Rd. — 386 9414.

COMPONENT STEREO EXcellent condition, must go to good home, $400 firm phone 592-0740 after 6 ask for Mike.

ULTIMATE A.M.-F.M. STEREO receiver; 2 Ultimate speakers, 12½x17½, with Electra turntable, $650. 382-7927, after 6 weekdays.

ONE 26" COLOUR VIKING (Electrohome) TV in good condition. Phone 595-4304 between 4 and 6 p.m.

KENWOOD 4140 AM-FM STEREO receiver, as new, $275, 384-6360 after 6.

HITACHI PORTABLE CASSETte recorder player with AM-FM radio, new condition, $80. 382-4452 after 5.

ONE AGS, ONE LLOYD AM-FM 8-track, turntable, speaker and headphone, $170 and $130, 350 Sylvia St. after 4.

COMBINATION TV, RADIO AND stereo player in very good condition. $150. 382-1751.

DUAL AMP. 40 WATTS, EXcellent condition, sacrifice $100. 386-6915.

THE NORESCO CENTRE
For Quality in Sound.
HUDSON'S TAPE CENTRE

MUST SELL STEREO SYSTEM plus 75 records. Cost $1,700, sell $700 or best offer. 388-9548.

5 PIECE STEREO COMPONENT 6 months old A-1 condition. 592-0118.

TWO E.P.I. MODEL 100 SPEAKers. Excellent condition, 595-6793 after 4.

98 TV, STEREO, RADIO SALES and SERVICE

LIKE NEW
USED COLOUR
TV SETS
26" Zenith, remote control set, $450.
Electrohome 26", walnut cabinet, like new, $450.
26" Zenith colour TV, $349.95.
20" Zenith portable colour, $299.95.
ALL THE ABOVE WITH 90 DAYS WARRANTY.
1 only — Electrohome console stereo, AM-FM Garrard changer, $149.95.
KENT'S
TV AND STEREO
742 Fort 383-7104

AKAI CASSETTE DECK, $150. Marantz 1060 amp, $225. Offers. 382-7952.

STEREO RECEIVER, 25-WATT channel, 6 months old, flawless, $185. 385-1241.

EXCELLENT CONDITION Acoustic Research speakers. Must be heard. $160. After 4, 479-4418.

AKAI STEREO FOR SALE.
382-2251

COMPONENT STEREO, 6 months old, $150. 383-3410.

CRAIG 8 TRACK CAR STEREO with speakers, $85. 477-5733.

99 GROCERIES, MEATS AND PRODUCE

Fisherman's Market
Located at Farmer's Market, 1610 Island Highway. Red Sockeye Salmon, $1.98 lb.; shrimp meat, 5-lb. lots, $1.95 lb.; fresh cooked jumbo prawns and shrimp, $.98 lb.; fresh jumbo crabs, fresh ablone clams, oysters, herring, rock cod, sole, etc. Lobster tails all sizes and Alaska king crap legs, fresh crab and shrimp meat picked daily.
OPEN 7 DAY A WEEK
478-4522

SAVE ON MEAT
Try our Autumn Pack. 50 lbs. of waste free meat for less than $1 a pound.
12 lb. Cross Rib Roast
8 lb. Chuck Steaks
9 lb. Minced Beef
3 lb. Chops
10 lb. Frying Chicken
3 lb. Stew
5 lbs Pork Sausage
Sides of Choice grade A Baby Beef; guaranteed aged and tender .99 lb.
ALBERTA MEAT DISTR.
1811 Cook St. 383-3012 or 383-8552

FRESH
B.C. SHRIMP
In 1-lb. containers
$2.50 lb. delivered 10-lb. minimum.
478-0821.
SEAWIND SEAFOODS

WHELDON MEATS
WHOLESALE
100% satisfaction guaranteed
Alberta Gran Fed A-1 Beef
Sides 95c
Hinds $1.15
Sides of Pork $1.09
Cut, wrapped and sharp frozen
Free delivery
Custom and Game processing
40 Irwin Road 478-1281

SAVE MONEY AT HARVEY'S
Smoked pork hocks 89c lb.
Beef liver 49c lb.
Plate corned beef 39c lb.
FREEZER BEEF SPECIALISTS
Red brand sides of beef 99c lb.
Sides of baby beef 95c lb.
Hinds $1.29 lb.
2709 Quadra Street 383-2031

MEAT AT McCOLLS
Side of Grade A Beef 99c lb.
Black Puddings
White Puddings
Slicing Sausage
PARLIAMENT MEWS
Ste. 5—230 Menzies St.
382-1611

WILLIAMS QUALITY MEATS
Grain-Fed Grade "A-1"
Freezer Beef
Siles $1.09 lb. Hinds $1.29 lb.
Fronts .89 lb.
Full Baron of Beef $1.25 lb.
100 per cent guaranteed quality
795 Fort Street 384-0525-26

LOCAL BUTCHERS LTD.
2437 Beacon Ave. 656-5501
Grade A freezer beef specials.
Sides of Beef 99c lb.
Hind Quarters of Beef $1.19 lb.
Front Quarters of Beef 89c lb.

BREAD — White or 100% w.w.
20 loaves — .36 ea. — $7.20
8 Loaves — .38 ea. — $3.04
CASEY'S BAKERY LTD.
2032 Oak Bay Ave.
598-2712 (Closed Sun-Mon)

POTATOES
Netted gems — all grades by the sack or by the ton. 7210 Wallace Drive between Brentwood and Saanichton open 7 days a week. 12-6 p.m.

FREEZER BEEF
Price freeze soon to be lifted. Order today for delivery up to March 15th and save. Phone Myhill Ranch 112-743-9432.

GRANTS MEATS. GRADE A beef, sides, 99c per pound, hinds, $1.19 per pound. Cut, wrapped frozen and delivered. 383-3511. 1022 Cook st.

APPLES
We still have a good supply of apples, 15c lb., at Saanich Orchard off Stellys Cross Road, 652-2009.

GRAIN FED SIDES OF BEEF, 180 lb. to 280 lbs., fully guaranteed, 95c lb. cut, wrapped and frozen. 479-3021.

APPLES 10C PER POUND, POtatoes, 5c. 652-3542.

WHEAT BERRIES, 75 LBS. FOR sprouting or bread, 385-4826.

100 MISCELLANEOUS FOR SALE

STOVE AND FRIDGE, BEDroom suite, drapes, slide projector and screen, 2 chairs, artificial X-mas tree, lights and accessories, miscellaneous items. 595-2603.

APARTMENT SIZE BEATTY twin tub washer with agitator and spin dryer, very good condition, $380 or nearest offer. 656-4853.

FOR SALE, ONE LARGE ELECtric stove, $150; one 13 cu. ft. fridge, $200; 2 VW bus seats, best offer. One single bed, $20. 478-5428.

SACRIFICE 750' FT. 1X9 OF beautiful kiln dry, knotless, tongue and grove fir, also 9' church pew, V.W. rims, package $375. 658-5501.

LEAVING COUNTRY MUST SELL all household appliances and furniture, also '68 Austin America. 384-6004 or 479-2146.

MOFFAT STOVE WITH SIDE shelves, 36", offers. New roll of cushion linoleum 18x12', $120. 592-9891.

BAR AND TWO STOOLS, 3-PCE. mexican dinette, A.G.S. 8-track stereo recorder-player. 383-0598 or 384-9285.

KITCHEN AID DISHWASHER, about 14 years old, needs new timer, offers. Wanted: Wedgwood china, Wakefield pattern. 598-1272.

20' PRODUCE CASE
Spray attachment, compressor unit, offers, phone 478-4521, 478-4175.

COMPLETE HOUSEHOLD FURniture plus miscellaneous. Saturday and Sunday 2200 Amelia St. 656-6377.

1 PACKAGE BOILER, ALMOST new, working pressure 150 lbs. suitable for apartment or green house etc. Asking $2,200. 652-2296.

A BUNDT CAKE PAN $3.50. HOT plate $2, iron $1.50, recipe holder $2.50, other miscellaneous articles. No Sunday calls please. 383-9184.

DEMOLITION SALE: FURNACE, oil tank, duct work, used red bricks, range top, wall oven, fridge, windows, etc. 652-2746.

HEINTZMAN PIANO MEDIUM size $950. GE stereo $95, kitchen chrome set, swivel chairs $85. phone 592-1769.

WRINGER WASHER, WORKING, needs paint, $10. Tri-light lamp, $10. Painted Windsor table, $10. 382-9095.

VIKING AUTOMATIC WASHER, 4 cycles, two heat temperatures, excellent condition, $135. 385-0370 or 386-9983.

LARGE FRIDIDAIRE FOR SALE. 386-2776.

100 MISCELLANEOUS FOR SALE

BUY-RITE FURNITURE WAREHOUSE
Basement Bargains
CLEAR-OUTS
White night table, Reg. $61.95, Now $39; 3 pce bedroom ste, Reg. $499.95, Now $399; Hex. lamp table, Reg. $109.95, Now $69; Bunk bed outfit, Reg. $299.95, Now $199; sofa and chair, Reg. $599.95, Now $399; Modern coffee table, Reg. $54.95, Now $29; 3 pce bedroom ste, Reg. $349.95, Sale $229; 5 pce. dinette, Reg. $84.95, Now $69; 9' x 12' carpet, Reg. $109.95, Now $69; Velvet painting, Reg. $29.95, Now $14.88; Lamp table, Reg. $16.95, Now $10; 2 pce davenport, Reg. $264.95, Now $198.
MANY ARE ONLY ONE OR TWO OF A KIND. SHOP EARLY — MUCH MORE TO CHOOSE FROM — TOO MANY TO LIST IN THIS AD.
Open
9 a.m. - 5:30 p.m.
Fri. 9 a.m. - 9 p.m.
Closed Mondays
BUY-RITE FURNITURE LTD.
704 View 385-4744

MOVING
Two Toro garden lawn mowers, dumb-waiter, completely ready to install, 12" electric grinder, 220 volt three phase, three steam cleaners, 12 electric motors, 1-5 ton chain blocks new, copper pipe, 2-6" valves of all types, used lumber all sizes, all size steel plate angle iron and flat bar, steel pipe, fittings, frigidaire, air compressors, newly rebuilt White truck gas engine, assorted drive chains, Terry model H-350 BTU portable space heater, stainless steel old hickory industrial barbecue machine with separate warming oven, industrial lawn mower with three reels will cut over 6' width, roller conveyor 30" wide 10' lengths, 100-lb. drum ½"x1⅜" aluminium rivets, 3 Wacker Packers single cylinder air cooled engine, midland sludge pump, Hail 2' fire pump Briggs and Stratton engine, also 1948 La-France fire engine and much more. 849 Station 478-8425 or 478-6585.

Mel's BARGAINS
Used Furniture
And Appliances
We Also Buy
Free Appaisals
3460 Quadra 384-3152

WINDOWS
Ready to Go
Gutters, Screens and Doors
Roll-Up Awnings, Patio Covers
B.C. Aluminum
3930 Douglas Open Saturdays

CLEARANCE SALE!
Don't Despair
VICTORIA LAWNMOWER HOSPITAL LTD.
We're Almost There
834 Johnson St. 386-8338

MAYTAG
Next day delivery
C. TAYLER
Home Appliance Ltd.
707 JOHNSON 383-3281

T.V. 18" COLOUR PORTABLE, $150; Viking fridge, frost-free, $125; assorted fridges, $5-$10; Philips stereo, $200. Sanyo stereo, tape cassette, $100; Hollywood bed, $10; AM-FM amp. $10 green recliner chair and footstool, $15; roll-a-way cot $15. 383-9467, 383-1550 evenings.

GIGANTIC GARAGE SALE. Sponsored by Flying Y Gym Club. Feb. 14 and 15, 10 a.m.-6 p.m. 1920 San Juan Drive (off Gordon Head Rd.). Furniture, appliances, toys, books, building supplies, electrical fixtures, etc. Very low prices.

MISTER SWEEPER
New and used vacuum cleaners. Every make in stock at fantastic bargains. Guaranteed.
906 Esquimalt Rd. (at Head St.)
386-2947

9X15 AVACADO MEDIUM SHAG with undrelay; large oval braid rug, dark green, and matching toss rug; automatic radio 8 trac with locking month; 19" B and W portable with stand and cable condensor. 384-0377.

TRIANG TRAIN "00". CHANGING to HO. Will sell 4 locomotives, 38 pieces rolling stock, 82 pieces track, 14 electric switches and turntable for $299.00. Present replacement cost in excess of $375. Telephone 592-0127.

MOVING MUST SELL-ONE HIGHboy, $125; 3 dr. chest $25; mauve shag carpet 4x6 $20; one amp. speaker $50; one microphone $25; one boom stand $20. 592-0247, between 4:30 and 6:30.

MOVING, 3½X7 POOL TABLE and accessories, excellent condition. Asking $500. Bedroom set, vacuum cleaner, stove, wringer washer, odds and ends. 479-5380 after 4.

POUR ON A DEEP RICH LOOKing layer of clear plastic for doors, table tops, plaques, etc. Ask for "DecoPour" at Industrial Plastics Ltd. 2105 Douglas St. 386-1477 or 460 Wallace St. 753-0114.

9X12 DOUBLE TWIST SHAG CARpet, colour chocolate brown, $170; mahogany coffee table, $100; 2 water colors by Heine, $350 each. Phone 592-2481 days, 386-0556 evenings.

5-PIECE SWIVEL DINETTE suite, $175; Brown Cogswell rocker, $39.50; Philco 19" color TV, portable, $250. Mel's Bargains, 3460 Quadra, 384-3152. Chargex and Master Charge available.

WALNUT LIQUOR CABINET, $79.50; Marble shelf floor lamp, $29.50; 3-piece walnut bedroom suite, $195. Mel's Bargains, 3460 Quadra, 384-3152. Ample easy parking.

24 BOWLING LANES, APPROX. 19' long by 42" wide by 3" thick. Asking $40 per piece. Offer on quantity or whole lot accepted. 479-5344 or 477-5169 after 6 p.m.

Article for sale or swap?
YOU BET
Swap and Shop starts Sunday at the Tillicum Drive-In Theatre.

2 WINDOW DISPLAY CABINETS, 12' long x 32" wide x 44" high with slanting front and display cases. Lots of storage space. $100 each. 595-0903.

DO YOUR OWN PRINTING, REbuilt AB Dick table top press including plate maker and full instructions, all for $1995. Phone Greir's Business World, 385-1511.

STAINED GLASS SUPPLIES
Finally arrived, complete selection of lead, foil and all types of glass (best prices). 1121 Vancouver Street. 385-5152.

TEN SPEED BIKE, THREE doors, tailors press, matching stove and fridge in coppertone $600 or best offer, stove, $150, 384-2234 anytime.

FUN SALE! SATURDAY 10 TO 4 p.m. Sailboat, chrome set, foam pontoons, 65 Rambler, Dinghy, ten speed, spring cleanout. 2502 Garden (Bay-Fernwood).

BASEMENT SALE, SATURDAY 10 a.m. to 4 p.m. No. 3 Alma Place. Small and large tables, cupboards, benches, glassware, mugs, lamps.

GARAGE SALE — EVERYTHING from marine supplies to cottage furnace. Saturday 14th. 1956 Ashgrove. 595-4919.

EMERSON AIR CONDITIONER, new sofa and chair, set of four natural pine coffee tables, upright bookcase bar, 382-5984.

100 MISCELLANEOUS FOR SALE

Mais
385-2435
USED
Bar Fridge $23.95
1 Coffee, 2 Step tables $49.95
30" Moffat Range $128.00
Odd Dining Room Table $59.95
Westinghouse Dishwasher $59.95
1 Only Brand new Antique White Hutch $148.00
1—Wringer Washer $69
1 Silvertone, 3-way AM-FM Stereo Record Player and TV $228.00
1 Philco 25' B and W $39.00
1 Moffat Range $118.00

1821 COOK

AUCTION GALLERY
We buy, sell or consign. Appraisals for all purposes. ESTATE SALES and LIQUIDATION SALES. Immediate pickup of your goods. All items sold same week of pickup. NO WAITING! We have our own trucks and two locations to serve you.
VICTORIA
966 YATES ST. 386-8448

HASTINGS
VACUUM CLEANERS. DISPOSABLE PAPER BAGS. ALL MAKES. 10 PER CENT DISCOUNT WITH THIS AD.
386-7734 2100 Douglas

CARPET MILL ENDS
Over 150 pieces from 2 foot by 12 feet to 46 feet by 12 feet priced from $4.95 to $11.95 sq. yd. Regularly to $20.95 sq. yd. also over 600 discontinued samples. Fuzzy Wuzzy Rugs, 382-6142 corner of Skinner and Craigflower, Vic West. Turn right at end of Bay St. Bridge drive 1 mile on Skinner to where it becomes Craigflower Rd. Open Friday night til 9. Closed Sundays and Mondays.

EATON'S WAREHOUSE STORE
749 View St.

NEW IN!
POWERLIFTERS COURSES
A Weider library. A super selection of books for the bodybuilder.
ALSO the best in benches
At
Robinson's
1307 BROAD 385-3424

VACUUM SPECIAL
Highest trade in town. Buy now from Victoria's finest vacuum situation.
ABC ELECTRIC
(Operated with Tele-Tech)
831 Yates St. 382-7221

PRE-OWNED SEWING MAchine. Portable with forward and reverse stitch $45, white rotary reverse stitch $49, cabinet model $69.95, zig zag portable $69.95, open arm zig zag $129. Singer drop-in bobbin in beautiful console $99.95. One year guarantee and free lessons. Sawyer Sewing Centre, 840 Fort Street. 388-6228.

RUGS LOOK "NEW" IT'S SO easy with RUG-MATE stain removing rug shampoo. Rent electric shampooers for $2.00, 8 hours, plus materials. Also Hero Airless spray units, sales and rentals. Clark and Pattison,760 Bay St. See our ad under Painters for other supplies.

UNIVERSAL TRADING CENTRE
584 Johnson. Upstairs Warehouse bargains. Tools, furniture, antiques, curios, glasswear, pictures, stereos, cameras, and jewellery. 383-9512. We Buy, Sell and Tade

KNITTING MACHINES GUARANteed with lessons. New and used $68. Passap Juki, Knitt King, Brother. Lessons and repairs. Phone Sawyers Sewing Centre 840 Fort St. 388-6228.

Article for sale or swap?
YOU BET
Swap and Shop starts Sunday at the Tillicum Drive-In Theatre.

OUTDOOR INCINERATOR BARrels, realy to use. Free delivery, $5.49. New and used Oak Barrels, 383-1328.

USED COPIERS, OFFSET PRESS duplicating machines always in stock or available. J. R. Pipes Business Systems Ltd. 386-7728.

Article for sale or swap?
YOU BET
Swap and Shop starts Sunday at the Tillicum Drive-In Theatre.

Circular Saw-Hand Saws
Set and Sharpened
VIC LAWNMOWER HOSPITAL
834 Johnson 386-8338

GARAGE SALE — SATURDAY February 14th, 10 a.m.-4 p.m. Appliances, furniture, toys, and odds and ends. 1815 Fairfield. 598-3770.

20 CU. FT. BEN-HUR FEEZER. Needs small repair. Motor and compressor good. Reasonable offer accepted. 477-1656.

A CHILD'S PICNIC TABLE, PREdrilled kit. Screw construction, $18. Order now for early spring. Phone 383-1605.

BOAT CAMPER TRAILER
7 cubic ft. Norcold fridge, Crosstop freezer. Automatic 12 volt, or 110 volt, like new $400. 598-4642.

FOR SALE: WHITE BATHROOM fixtures, wall hung sink, toilet and bathtub. All in working order, $20 for lot. 385-6639.

ANTIQUE BRASS BEDS AND accessories. 1121 Vancouver Street. 385-5152. A little hard to find, but well worth it.

'61 ENVOY WAGON FOR PARTS, offers. Small pool table. Assorted sizes of skates. Two good, sound household doors. 388-9086.

CHESTERFIELD AND CHAIR, kitchen table and 4 chairs, large 4-drawer dresser, stroller, corner table, washer-spin dryer. 743-2065.

WALK-IN WORK TRAILER, steel frame, $550. Carey Road Texaco.

LIGHT-WAY INC.
Wholesale Prices to Contractors.
695 Alpha 384-9359

UNDERWOOD TYPEWRITERS for sale. Interconnect. 939 Johnson. 384-0511.

PRICE'S LOCK AND SAFE LTD.
Safes, Locks, Keys
847 Fort 384-4105

COMPLETE LINE OF OFFICE copiers from $229. Greir's Business World, 385-1511.

FLAT DECK TRAILER, FOR hauling race car, etc. Trade for truck-camper or cash. 478-1476.

FOR SALE — PIANO, COUCH and chair. Phone 479-6402 after 6:30 p.m.

HOOVER PORTABLE WASHER and dryer, 1 year old. $250. Call 382-6867.

ONE TWO-SPEED SINGER PORtable sewing machine, zig-zag, $200 or offers. 384-2789.

QUALITY CUSTOM BUILT cedar garages and barn-style sheds. 385-3796.

BEAUTIFUL ENGAGEMENT ring, paid $550, will accept $400. 479-8871.

MATCHING FRIDGE AND stove for $300, 383-1730.

FRIDGE, STOVE, 40".
598-3795.

FRIDGE AND STOVE FOR sale; $100. 382-7006 after 5 p.m.

100 MISCELLANEOUS FOR SALE

TILLICUM FURNITURE
NEW GLEN LAKE STORE
Located 2 miles past Colwood Corners at
2612 SOOKE RD.
Featuring quality brand name Colonial furniture at lowest available prices.
SPECIAL PRICES ON TV'S AND STEREO'S ALWAYS.
We now have to do it yourself upholstery department featuring (cut 'n sew).
ALSO
Camper, trailer, boat cushions will be made any size or shape to your specifications. Top quality work from our professional staff.
Satisfaction guaranteed
Full selection of fabrics and upholstery supplies.
DRIVE OUT AND SAVE
FREE ESTIMATES
FREE DELIVERY
FREE PARKING
478-0522

GOOD USED
1 only used Moffat Gas Dryer, white $148
1 only used Maytag Gas Dryer, harvest gold, like new $198
1 only used 29 cu. ft. Woods Freezer $260
1 only used coppertone Range $178
1 large coppertone Fridge $250
C. TAYLER
Home Appliance Ltd.
707 Johnson
383-3281

THE TRADERS
CLEARING SCRATCH AND DENT APPLIANCES
Matched set Admiral 30" deluxe range and 16 cu. ft. frost free fridge. Both in "El Toro" red, 2 pces only $899.95; 13 cu. ft. frost free, gold refrigerator, to clear only $399.95; 18 cu. ft. side by side Admiral frost free fridge-freezer in white, to clear $599.95.
EASY TERMS TO 30 MOS.
Open Nightly 'til 9
Phone 388-6264
715 Finlayson

WHY PAY MORE
2-pce. chesterfield suites $149.00 to $589.00 hide-a-beds $159.00 to $589.00, Hide-a-beds $159.00 to cliner $139.00, wooden rocking chairs $62.50 to $139.00, Duncan Phyfe drop leaf table and 6 chairs $439.00, 5-pce. kitchen sets $49.00 to $99.00, China cabinets $119.00 to $299.00, corner China cabinet $269.00, walnut tea wagons $169.00 and $229.00. Cedar chest $129.00, solid oak dresser $149.00. Complete bedroom suites from $199.00, chests of drawers $32.50 to $139.00, single beds $49.50 to $195.00, wardrobes $95.00 and $149.00, 9x12 rugs $49.00 to 179.00, coffee tables $39.00 to $99.00. Fire screens $19.00 to $32.95 fire grates $7.95 to $19.00. Use your Chargex.
PANDORA FURNITURE LTD.
New and Used Furniture
1050 Pandora Ave. 383-6319

BILLIARD TABLES
SHUFFLEBOARDS
Custom made billiard tables — all sizes and FACTORY PRICES. No MIDDLEMAN — YOU SAVE — IT MAKES SENSE! Pool cues, the perfect gift for the new year. Tiffeny lamps.
PLAY-MOR
BILLIARDS
560-A ALPHA ST. 384-3332

Aladdin Furniture Strippers Ltd.
356 BAY ST. 383-2533
Let us strip your furniture of all paint and varnish. Closed Monday.

FIREPLACE LOGS
(3 HOUR TYPE)
6 for $4.75
HARKNETT FUEL
2333 Government
384-9381

CLEARANCE SALE!
WATCH!
VICTORIA LAWNMOWER HOSPITAL LTD.
IMPROVEMENTS GALORE!
834 Johnson St. 386-8338

Article for sale or swap?
YOU BET
Swap and Shop starts Sunday at the Tillicum Drive-In Theatre.

USED FURNITURE FOR SALE: 2 kitchen tables, 4 odd kitchen chairs, 19" black and white television, studio lounge couch, mirror dresser, small chest of drawers, 384-6888 after 6.

TILLICUM FURNITURE
2821 SOOKE RD.
Now makes camper, car and boat cushions. Any size or shape. Full selection of materials available. Free estimates. 478-0522.

Article for sale or swap?
YOU BET
Swap and Shop starts Sunday at the Tillicum Drive-In Theatre.

WEDDING DRESS FROM BRIDal Lane Boutique, pearl and lace trimmed. Large 14. 384-8494 after 4.

RIDE-A-MOWER IN EXCELLENT shape. Hardly ever used. Cost $595, sale $395. Can be seen at Malibu Motors, 1314 Quadra.

COMB. B.W. TV, AM-FM RADIO and stereo, $200 OBO. Portable stereo record player, $15. Floor polisher, $5. 382-3964 or 384-9018.

BANDSAW BLADES, CARBIDE saw blades. Island Saw Co., 617 Chatham Street, 385-5500. Open Sat.

LOUNGE CHAIRS NEED SOME repairs, your choice $10.00 each. 2408 Millstream Rd.

TELEPHONE ANSWERING MAchines repossessed. Price reduced for sale or rent. 658-8276.

LIFETIME MEMBERSHIP EUropean Health Spa, $250 or offers, phone 11 a.m.-4:30 p.m. 384-7317.

RACQUET CLUB SHARES, $500, plus transfer fee. Victoria Press, Box 490.

BADGER FULL LENGTH FUR coat, worn 2 months, $1800 new. Offers. 383-3641.

VIKING CONSOLE ZIG-ZAG SEWing machine. Good condition. $80. 383-8498.

SEARS KENMORE 800 WASHER and dryer; child's cart; brand new carpet; plum colour; 592-4216.

SALON HAIRDRYER WITH REmote temperature control. $15. 477-2184.

JOGGING MACHINE, HEAVY construction. $100. 592-0698.

HAND PAINTED MAHOGANY wall clock; bamboo sofa; 479-2208.

GERMAN 3-WAY BABY CARriage, excellent condition. 478-0966.

100 MISCELLANEOUS FOR SALE

What better time than
VALENTINE'S DAY
To choose a quality MAYTAG washer, dryer or dishwasher? Truly a lasting, faithful gem of an appliance that brings joy and pride every day of the year. Select your MAYTAG at
BUTLER BROTHERS
1720 Douglas 383-6911

BLACK LEATHER AND CHROME sofa $150, green armless sofa, $40; chrome table and two chairs $15; vacuum cleaner $20, exterior door with hardware, 34" x 77½" $40, ceiling tiles 16"x16" $5, Mirror 36"x29" $5; older bathroom sink with taps $10, kitchen sink $5, bathtub taps $5, 100 gallon oil tank with fittings $30, 598-1523.

NEWLY REUPHOLSTERED "oatmeal" chesterfield, $130; 3-way Gendron buggy, excellent condition, $60; floor standing lamp and shade, $15; chest of (9) drawers, $35; stroller, $10; chocolate brown reversible rug, 9'x12', $25. 386-0479.

ARIENS GARDEN ROTOVATOR 2 speed Power traction $385.00; Stanley Router, one third h.p. $25.00; 21" General Electric stove $25.00, 40" Moffat stove, $25.00; two wash basins, each $5.00; SHOPMATE Radial arm saw $75.00. Phone 592-2164.

CHESTERFIELD AND CHAIR, ¾ width bed, 8' kitchen counter, overstuffed chesterfield chair, China cabinet, vacuum cleaner with power nozzle, electric broom, Singer sewing machine with cabinet and chair. 385-8858.

13 CUBIC FT. WESTINGHOUSE upright deep freeze like new, $250. 12 cubic ft. Coldspot fridge, $50. Portable electric Singer sewing machine, $40. Wringer washer with pump, $20. 3 sheets 4x8'x¾" fir plywood. $25. 383-3482.

12' ALUMINUM BOAT, 9 PIECE dining room suite, automatic washers and dryers, older bedroom suite (complete), antique buffet, pony saddle. Sooke Trading 642-3413.

DEEP FREEZE, CHEST STYLE, approximately 22 cu. ft. Top condition, $150. Small Westinghouse fridge, older model, $50, good condition. Ping-pong table. 598-2964 or 385-8771.

5-H.P. RIDING MOWER AND catcher, $375 firm; 8x12 trailer canopy, zipper enclosed, complete spring loaded; lawn umbrella and table. All in new condition. 477-4862.

FULLY AUTOMATIC WASHER (McLary-Easy), good condition, $135; G.E. dishwasher, washes, rinses and dries, excellent condition, $135. 385-0370 or 386-9983.

GRANDFATHER CLOCK, ANtique walnut finish, 8 day, weight driven, striking movement, hand crafted. 477-8395.

RECONDITIONED DUMONT 25" T.V., $150. Miscellaneous, table, chair, etc. 384-1755.

MOVING, BASEMENT SALE. some antiques. 721 Middleton Sat. 12-4.

PORTABLE SEWMORE SEWING machine, good condition. $50. 478-1070.

COLONIAL DOUBLE BED frame, as new, $70. After 6 p.m., 652-3342.

ELECTRIC CASH REGISTER, $100; glass showcase, $100. 595-6489 after 6 p.m.

AS NEW, LADY'S MIDI LENGTH coat. Fake fur, leather trim (9), $60. Offers. 595-1130.

8 CUSHION COUCH, CHAIRS; fridge; miscellaneous. 658-1069.

SIMPLICITY SPIN-DRY WASHer, avocado. Best offer. 592-9403.

MISCELLANEOUS FOR SALE, sofa and tables, etc. 384-0760.

MATCHED G.E. WASHER AND dryer, avacado, $375. 479-2662.

103 MISCELLANEOUS WANTED

THE SALVATION ARMY Needs your re-usable clothing, furniture and household goods. "Help us to help others." Family Thrift Stores. Victoria, Sidney and Langford. For pickup — 386-3295.

BRENTWOOD
BARGAIN BARN
BETTER QUALITY USED FURNITURE AND APPLIANCES
Before you buy or sell
Compare our Prices
7115 West Saan. Rd. 652-1711

RESTORING OLDER HOME, wanted: 3 wood doors with coloured glass panes (79" x 32") 8 hanging light fixtures to suit high ceiling, 1 wall light fixture, 2 wood medicine chests with mirror. 384-5435.

SWORDS, JAPANESE ORIGIN OR information re obtaining same. 382-5866 (after 5) or 457-4704 area code 206, or Swords, R.R.1, Box 895, Port Angeles, U.S.A. 98362.

WANTED: FURNITURE, TOOLS, cameras, etc. in any quantity for the highest prices. Phone anytime — P and A trading, 386-7113.

WANTED: BUNK BEDS, REAsonable. Mattresses not necessary. 386-6542.

COLLECTING ART ANY PICtures prints or frames any type Dave 382-4636.

OLD PAINTED OR VARNISHED wooden furniture, any condition. 383-2533.

WE BUY AND SELL ANYTHING of value, Universal Trading Centre, 584 Johnson, 383-9512.

WE BUY FURNITURE, HOUSEhold goods, pictures, tools, etc. Best cash prices. 386-0462 anytime.

103 MISCELLANEOUS WANTED

LUNDS
AUCTIONS
Tuesday — 7 p.m.
Friday — 1:30 p.m.
APPRAISALS
For All Purpose
386-3308

KILSHAWS
1115 Fort St.
AUCTIONS
Friday at 7:00
Appraisals
for
Insurance and Sale
PURPOSES
384-6441

LONELY WOODEN TABLE, needs a set of chairs. Can you help us. Thank you. 478-0023.

GARAGE WANTED TO RENT. 384-6360 between 6-9 p.m. or before 3 p.m.

ANYTHING APPERTAINING TO the Beatles, dolls, books, buttons, etc. 383-0405.

WANTED: STANDING OR felled fir and cedar — cash or guaranteed stumpage. 383-3065.

ST. MARGARET'S SCHOOL blazer for 9 year old girl, and other uniform accessories. 479-4541.

DOLLS, GOLD SEALS, ANtiques, glass cabinet, jewelry, items of value. 383-0350.

IF YOU ARE MOVING AND have any furniture for sale please call 595-7567.

CHESTERFIELD, UNDER 6½' long, older style. Good condition. 385-8641.

PROGRAMS AND YEAR BOOKS, also baseball, football and hockey card, 1950-1070. 592-4840 or 478-1572.

WANTED: CHILDRENS DUFFLE coats in good condition size 2-8, 479-7011 after 6 p.m.

COCK-A-POO PUPPY WANTED for loving home preferrably 3 months to 1 year. 477-8011.

WANTED: 4 X 8 POOL TABLE. Good condition. Phone 652-2218 after 6.

WANTED: CHILDREN'S DUFFLE chest 41, waist 33. 385-5425.

ROYAL DALTON FIGURINES, plates, etc. 595-7567.

SELL OLD BOOKS TO THE Haunted Bookshop, 382-1427.

FRIDGES AND FREEZERS bought. 598-7422. All-Temp.

ROYAL DOULTON TOBY AND character jugs. 656-3082.

WANTED: PIANO IN ANY CONdition. 385-4807, 384-3935.

CHILDRENS DUFFLE COATS IN good condition. Sizes 2-8. 479-7011.

KITCHEN CUPBOARDS WANTed. 383-5210.

109 MISCELLANOUS TO RENT

SAWYER SEWING CENTRE
RENT TO OWN — Domestic and Industrial sewing machines
840 FORT 388-6228
CLOSED MONDAYS

115 SWAPS

Article for sale or swap?
YOU BET
Swap and Shop starts Sunday at the Tillicum Drive-In Theatre.

WILL TRADE LLOYDS STEREO am-fm 8-track, turntable, speakers for car radio and 8 track. 350 Sylvia St. after 4 p.m.

72 GRANDE TORINO STATIONwagon, would consider exchange for camper or partly camperized van, 382-1925, after 5:30. 382-6339.

116 COINS AND STAMPS

COLLECTION OF HALF DOLlars 1937 to date, EF and better. 1948 is choice. $700 for set. Admiral Stamp and Coin Shop, 849½ Fort St., 384-1315.

SELLING CANADIAN SILVER coins before '68, low prices. 388-5498.

117 ANTIQUES

ONTARIO PINE BLANKET BOX, $125; 1 drawered pine table, 17X36, $95; Ontario pine cupboard, $600; mahogany sideboard, hall size, $185, alll pieces circa 1850, also old ornate oak table, 24x24x29 high, $75. 598-6336.

HIGHEST PRICES PAID FOR quality antique furniture, clocks, rugs, etc. David Robinson, 384-6425.

ANTIQUE BRASS BEDS AND accessories. 1121 Vancouver Street. 385-5152. A little hard to find but well worth it.

FOUR EDWARDIAN CHAIRS, dining, all new fabric. $275. 595-0252.

VICTORIAN PARLOUR CHAIR, $85. Walnut Vanity Dresser, $50. Caned Oak Chair, $20. 479-3342.

ANTIQUES EXPERTLY REpaired. Call 478-2539.

OAK SIDE BOARD, GOOD CONdition, $250 firm. 386-0661.

TRADE
Through
CLASSIFIED
DIAL 386-2121

THE ACES® ON BRIDGE
by IRA G. CORN JR. TEAM CAPTAIN

Is one 50% finesse as good as another? For the novice player this may appear to be so but does not always hold true Given a choice, it's always best to first try the finesse that allows declarer to try both. Witness the application of this principle in today's instructive slam deal.

North first checked on a possible heart fit (Stayman) and when South showed no major suits, North bid the slam in no trump.

West chose the safest lead possible hoping to score both kings to defeat the slam. Some Wests got their wishes; others did not. It depended on how much thought declarer gave the play.

The careless declarer won the heart ace and quickly counted 11 top tricks. The next thing in view was a familiar finessing situation in the spade suit. If East had the king, the spade finesse would win and that would produce the slam going trick.

So declarer ran off a few tricks ending in dummy and then tried the spade finesse. West won and exited with a spade and that was the end of the hand. Later, West collected a club trick and the slam was down one.

Declarer can make the slam in several ways, one of which is an elimination end play on West. However, the simplest way to success is to merely hope that one of two 50% chances will work and to first try the finesse that will allow another if the first one fails.

The winning play is to win the heart ace and lead a low club to dummy. West is forced to win the king and dummy's club queen becomes the slam going trick.

Had the club finesse failed and East won the king, there

NORTH 2/2-A
♠ 7 4
♥ K J 6 4
♦ K 10 8
♣ Q 9 6 2

WEST
♠ K 8 2
♥ 10 9 8 7
♦ 6 5 3 2
♣ K 8

EAST
♠ J 10 9 5 3
♥ 3 2
♦ 4
♣ J 10 7 5 4

SOUTH
♠ A Q 6
♥ A Q 5
♦ A Q J 9 7
♣ A 3

Vulnerable: Both, Dealer: South
The bidding:

South	West	North	East
2 NT	Pass	3♣	Pass
3♦	Pass	6 NT	All Pass

Opening lead: 10 of hearts

was still the hope that East had the spade king as well. Two chances are better than one--if there is time for that second chance.

Bid With Corn

South holds: 2/2-B

♠ A Q 6
♥ A Q 5
♦ A Q J 9 7
♣ A 3

South	North
2 NT	3♣
3♦	3♠
?	

Answer: A spade raise. Some would bid four spades, but a more descriptive bid is available. Bid four clubs to show the ace and a good spade raise at the same time.

120 GARDEN SUPPLIES

Fertilizer

OLD SAWDUST HORSE MAnure, $1 per sack, 5 sack minimum. Peninsula deliveries only. 656-2357.

CHICKEN MANURE, IDEAL FOR gardening, we load $5 per pick up. Sat. only. 2010 Millstream past Western Speedway.

OLD COW MANURE 7 YDS. $45, bag $1.50; old horse manure 7 yds. $32; 595-0773.

AGED HORSE MANURE, $1 PER bag, minimum 5 delivered, 479-5016.

AGED HORSE MANURE WITH straw. (No sawdust). 652-1816 after 6.

PENDRAY FARMS LTD.
Cow manure, 6 yds., $42 delivered. 477-1519.

OLD HORSE MANURE, 6 YARDS delivered, $30. 652-2517 after 6 p.m.

COW MANURE.
Phone 478-1876.

Plowing, Rotovating and Cultivating

DON'S TRACTOR SERVICE
477-3913
We rotovate, plow, cut grass and brush also, loading and hauling.

Seeds, Bulbs, Plants Trees, Shrubs

LARGE GARDEN FERNS $2.50 each. 479-3866.

Topsoil, Rocks and Fill

SCREENED TOPSOIL WITH MAnore and sand added. $11 per yard delivered, minimum 6 yards. Garden sand $5 per yard. Road gravel. E. Nixon Ltd. Phone 385-4431 or 385-5642.

SAND AND GRAVEL SUPPLIES. Good quality top soil. Phone 478-1000. Don Mullett Trucking.

NUMBER 1 SOIL, CLEAN LOAM 6 yard minium $11 per yard, 478-5657.

WOOD ASHES FOR FILL 6 yards $12. 386-7225.

Tools and Supplies

HOBBY GREENHOUSES. FOR brochures write B.C. Greenhouse Builders 783 Hutchinson, or phone 385-8445, days or evenings.

125 PETS and SUPPLIES

A.K.C. OLD ENGLISH SHEEP dog puppies, purebred sire American Champion, excellent quality, good markings, O.F.A. certified, will deliver. Seattle, (206)—824-3006.

MEETING FOR THE VICTORIA Fancy Pigeon Club Friday, Feb. 13 at 7 P.M. in Hall adjacent to S.P.C.A. building or in S.P.C.A. Building. Meetings every second Friday of month.

BEAUTIFUL FEMALE REGIStered German shepherd, 5 months, had all shots. Must give up $50 to good home. After 4:30 p.m., 385-2906.

FOR SALE 2 FEMALE POmeranian pups, 6 weeks, blonde and fluffy, $50. 385-5455, after 5:30 p.m.

MOVING, FREE TO GOOD home, 5-year-old male, miniature collie cross, a real family dog. Call after 6 p.m. 479-9247.

SPRING INTO SPRING WITH A Springer, registered English Springer Spaniels. Inoculated and wormed ready now. 112-390-4918.

SHADYBROOK KENNELS
Purebred German Shepherd pups, black and tan, registered, immunized, tattooed. 743-9447.

BRINDLE MALE AFGHAN 14 months, male and female red standard smooth dachshund puppies, 5 months. 479-4002.

SHORTHAIR POINTERS
Purebred, tails dewclaws done wormed, offers. 112-885-9200.

PEKINGESE, LHASA APSOS, Japanese Chin Puppies. Cobble Hill 743-2701.

ONE BLACK COCKAPOO FOR sale. Phone 383-9658 between 6 p.m. and 9 p.m.

MALE BEAGLE, USED TO adults would like a good home in country or fenced yard. 598-5097.

LAKELAND TERRIER, REGIStered male, $175. Personality plus 652-2417.

MOVING, OATMEAL DESPERately needs loving adult home. Poodle terrier, 2. Free. 595-4381.

PART ST. BERNARD PUP 6 months old, free to good home, 642-3994.

1½-YEAR-OLD SAMOYED COLlie cross, free to good home. 479-7005.

GROOMING, TRIMMING, POOdles and all breeds. 3310 Happy Valley Rd. 478-0985.

REGISTERED DOBERMAN Pinscher puppies, $200. 112-246-4267.

PUREBRED ENGLISH Springer puppies from imported stock. 652-1534.

PEDIGREE IRISH SETTER, 10 months, good for show and breeding. $150. 658-5810.

CHESAPEAKE BAY RETRIEVER pup, registered, 1 beautiful female left. 479-1211.

FREE TO GOOD HOME—COLLIE Cross Lab. 9 months old. Has had all shots. 382-2308.

PUREBRED MANX CAT, Female, white, 2 years. 112-338-5196 after 6.

REGISTERED CHAMPION BRED male Boxer puppies $175. 112-594-5343.

COCK-A-POO PUPPY WANTED for loving home. Preferably 3 months to 1 year. 477-8011.

PUPPY — FREE, GOLD LAB., 4 months, shots, housebroken. Only to good home. 642-3768.

2-YEAR-OLD MALE ENGLISH spaniel needs owner. Free. 477-8152.

HOUSETRAINED MALE KITTEN, free to good home, 479-6945.

3 BLACK MALE POODLE CORIG pups, $40. 478-2858.

5 COCKAPOO PUPS, 8 WEEKS old $20 each, 384-2653.

HEALTHY HAPPY "PAPER trained" pups. $10 each. 656-4493.

DOG WALKING SERVICE AVAILable. Phone 477-0366.

BLACK MINIATURE POODLE pups. 656-2030.

WAHL PET CLIPPERS, MOTORdriven, $25. 656-3606.

GIVE A DOG A HOME—SAVE A life. 478-2714.

ALL BEEF PET FOOD, 20C-35C per lb. 20 lb. minimum. 479-3021.

SIAMESE KITTEN FOR SALE, 10 weeks, 386-2776.

127 CHICKS, POULTRY, HATCHING EGGS SUPPLIES

TAKING ORDERS FOR LAYING and meat type chicks, 478-7617.

LEGHORN LAYING CHICKENS $1.75, 656-1758.

128 LIVESTOCK SUPPLIES and EVENTS

MANDER TRUCKING
AGRICULTURAL SAWDUST
Ideal for farms, greenhouses, bedding, landscaping, etc.
CEDAR HOG FUEL
Riding rings, excavations, etc.
479-7629 or 477-5053

ARAB GELDING CHESTNUT, 5 years. 14.3 HH. Basic schooling small fences. Good in traffic, super show potential. $1,200 firm. 112-539-5559, 6-8 p.m.

BORDER KING TRAILER — 2 horse deluxe — change room, feed storage, 7 foot height, extended reach. Be ready for spring. Phone 758-6166 Nanaimo.

WANTED PASTURE FOR ONE horse in the Glen Lake - Jacklin Rd. area. Phone 478-3140 after 6 p.m.

PART-TIME WORK WITH horses desired, experienced in training, exercising, and general care, willing to work. 479-7497.

HUNTER JUMPER 15.3 TB. G. 11-yr. also 8 yr. Pony of year. 1974-1975. Ideal for pony club and eventing. 245-3113, 248-6825.

REGISTERED THOROUGHBRED gelding, 16 hands, 7 years, excellent three day event prospect, 592-6402.

HORSES BOARDED OR PASture grazing, large acreage, green land, box stalls, Sidney area. 656-4297.

MUST SELL LARGE BAY GELDing, highest offer. Also Passier English saddle. 642-3425.

PALOMINO MARE, 10 YEARS old. 652-2410.

128 LIVESTOCK SUPPLIES AND EVENTS

HIGHLAND
TACK AND FEED
721 Station Rd. 478-6438

FIR SAWDUST, 3 UNITS, $30. Ideal Sawmill Co. Ltd. 385-0441.

QUALIFIED HORSESHOEING
Dan McPherson, 477-3226.
Duncan 748-1170.

MUST SELL 10 YEAR OLD quarter horse cross, $150. 656-2382.

2 HOLSTEIN FEEDER CALVES. 478-5153.

130 HEAVY EQUIPMENT AND MACHINERY

SMALL BACKHOE AND DUMP truck, NAA Ford tractor equipped with front end loader and power Sherman hoe. 1948 Dodge 2 ton, has been restored, steel deck with hoist, equipped with ramps to haul tractor. Both in good condition. Priced to sell at $4,600. One set 2 ton chain blocks $85. One hand well pump, complete with gear reduction for power $50. 743-2806 or 477-3408.

1964 GMC CAB-OVER TRACTOR, complete with fifth wheel and headache rack, new motor, tested, 2,000 gallon guel tank. Trailer complete with pump and meter, both $4,500. 1969 Ford T850, Tandem tractor, excellent condition, low mileage, new rubber, $7,500. 652-1440 or 652-5870.

FOR SALE: ONAN POWER Plant, 12.5 KVA 10,000 watts, 110 or 220 volt, Gas powered. $1,000. 2408 Millstream Rd. 478-2401.

MAKE $25 PER HOUR, 1969 JD 450 bulldozer for sale, new tracks, $11,500. 652-2516.

135 FARM IMPLEMENTS

BUTLER BROTHERS EQUIPMENT
Keatings X Rd. Like new 14 H.P. Bolens garden tractor with mower and blade $1,995. Case 8 H.P. garden tractor with mower $895. 5 H.P. Zenith garden tiller, demonstrator $235. Case 30 H.P. 4 wheel drive loaer hyd. drive. 4 cylinder engine $7,950. D5344, 652-1121.

MASEY - FERGUSON FARM lawn and garden tractors. Light construction machinery. Your local dealer.
M and H Tractor and Equip. Ltd.
6805 Veyaness Rd. 652-3929

MCNAB'S YELLOW POINT PROduce Farm. Wrecking Ford 600, parts available. Also rotovator step-down transmission for Ford 600 Series. 245-4015, R.R. 1, Ladysmith.

WANTED: ROTOVATOR, ANY condition, for a 3-point hitch. 478-1450.

150 CARS FOR SALE

MAZDA
DEMO SALE!
CHOOSE FROM
8
COUPES, SEDANS, WAGONS!

EXAMPLES
MAZDA 1600 station wagon. Radio, and only 5,000 miles, finished in metallic gold.
SALE $3,495.
'76 REPLACEMENT COST $4345

MAZDA 1600 coupe. Radio, finished in red with white interior and 2,300 miles!
SALE $3,295
'76 REPLACEMENT COST $4095

All Carry Balance of New Car Warranty
— PLUS —
OVER 60 CARS GOV'T. TESTED!

HORWOOD
MAZDA
385-1451
810 Johnson at Blanshard
Dealer Licence D-3273

SPRING SPECIALS

72 FIAT 128	$1295
71 TRIUMPH GT 6+ Fastback	$2595
71 FIRENZA, Great Economy	$1395
71 COLT 2 dr. HT	$1695
69 VIVA 4-dr. auto.	$ 795
69 MAZDA 1500 4-dr. Very clean	$1350
69 IMPALA 2-dr. HT, P.S., P.B.	$1495
69 MERCURY MONTEREY, 302 auto., P.S., P.B.	$1550
67 DART 4-dr. auto	$1295
67 NEWPORT 4 door	$ 995
66 CHRYSLER 4 door	$ 895
65 MUSTANG Fastback 289 auto.	$1550
30 more to choose from — and up	$295

FISHERMEN
17' Glasscraft boat, 45 h.p., electric start, 2300 lb. trailer, depth sounder, built in tank. $3195

WE BUY FOR CASH, TRADES ACCEPTED OR SELL ON CONSIGNMENT BY THE WESTBROOK PLAZA
780 GOLDSTREAM 478-3242
OPEN 9 A.M. — 6 P.M.
Dealer Licence 1806

G.C.M.
MOTORS
INFLATION
FIGHTERS

'74 MALIBU Ht.	$3981
'71 PINTO	$ 990
'70 CHEV Auto	$1304
'70 DODGE	$1004
'69 MONTEGO Auto	$1031
'69 METEOR HT. Auto	$ 907
'69 MAZDA	$ 508
'68 PLYMOUTH Stn. Wgn.	$499
'68 TOYOTA STN. WGN.	$ 950
'68 DODGE Auto	$ 847
'68 MERCURY Auto	$ 733
'67 AMERICAN Auto.	$ 522
'66 MERCURY	$ 612
'66 CHRYSLER Auto	$ 610
'66 DODGE V8 auto	$ 513
'63 ACADIAN Stn. Wgn.	$ 452

Palm Motors
2936 DOUGLAS
AT BURNSIDE
D-1840 386-8385

'66 VAUXHALL STANDARD. Good tires. Needs work. Offers. 478-4292.

'66 CHEV. 6 AUTOMATIC, TESTed, good transportation, first $500. 479-3117.

SILVERHAWK
1958 Studebaker. Nice condition, best offers. 479-6488.

ECONOMICAL STATIONWAGON, 1971 Vauxhall SL2000, 22,000 miles, excellent condition. $1195. 656-5969.

'67 VOLKSWAGEN $1500. 479-2662.

'74 CAPRI, V-6, 4 SPEED, VINYL, radio, very clean. 595-6641.

150 CARS FOR SALE

McCALLUM
DATSUN
VOLVO
McCallum Motors Ltd.
1101 YATES AT COOK
382-6122 Dlr. Lic. D-4849
DOWNTOWN
COLWOOD
1836 Island Highway
478-1741 Dlr. Lic. D3111

TRUCKS
TRUCKS
TRUCKS
AND
MORE
TRUCKS
76 DATSUNS
SHORTBOX
LONGBOX
4x4's
Canopies and Campers at both downtown and Colwood locations.

MAKE US AN OFFER!
WE LISTEN
AT McCALLUM'S

Also a GOOD SELECTION of 1976 B210's in stock. 2 dr. and 4 dr.

1975 DODGE ½-ton Pickup
1974 THUNDERBIRD
1974 VEGA Hatchback
1974 GREMLIN
1974 VW Superbeetle
1974 TRIUMPH TR-6
1974 TRIUMPH Spitfire
1974 MARINA 2 dr.
1974 MARINA 4 dr.
1974 FORD Econoline
1973 JAGUAR XJ-6
1973 VW Beetle
1973 PINTO St. Wagon
1973 COURIER Pickup
1972 PONTIAC Ventura
1972 TRIUMPH TR6
1972 AUSTIN Mini
1971 GREMLIN
1970 MAVERICK
1969 TRIUMPH Spitfire
1969 AUSTIN 1300
1969 AUSTIN "1800"
1969 MAZDA "1500"
1969 OLDS F-85
1966 CITROEN
1966 FALCON
1966 CADILLAC Fleetwood
1963 LANDROVER

PLIMLEY
BRITISH CAR CENTRE
1010 Yates 382-9121
VICTORIA, B.C.
Dealer Licence
Number D-1777

68 CALIFORNIA FIREBIRD 400, 4-barrel, posi., headers, hoodtach, new brakes, tires, dual exhaust, air shocks. Excellent motor. Good body. Vinyl top. Immaculate interior. Esso Car Clinic Tested. Desperate. Must sell. $2,200. Offers. 598-2709.

CLEAN
1968 VW Beetle, complete with radio, heater blower, trailer hitch, roof rack, new tires, brakes and battery. Recently refinished black paint, with red interior. This is a well maintained car. Phone 478-7914 after 5 p.m.

1969 DATSUN WAGON
New paint shag carpet, radial tires, radio, immaculate condition, must see to appreciate. $186 basic insurance for 76, phone 112-748-9952 after 5 p.m.

'74 JAVELIN AMX , AUTO, 401, new Holley 780, paint and wires, headers, Edelbrock Torker. 50's on back 60's, on front on mags. $5,500 firm. All the factory options. 592-1941.

1973 AUSTIN MARINA, 4-DOOR deluxe 4 speed, 2 new radials and tuneup, blue with tan interior, mint shape, 24,000 miles. 748-2668 5-8 p.m.

1961 ENVOY WAGON, TESTED till January '77. Mechanically sound. Offers 388-9086 after 5 p.m. weekdays.

'65 PLYMOUTH SPORTS FURY III, 318, bucket seats, power steering, power brakes, radio, new tires. $300. Phone 478-0379.

74 CELICA GT 5-SPEED, 18,000 miles, lady driven, very good condition. Maroon with white racing stripes. $3,750. 478-4091.

63 CHEVY II TWO-DOOR HARD top, mags, needs trans work, asking $250, 479-5407.

1 OWNER — 1970 BUICK SKYlark, 46,000 miles. View at Blanshard Super Service. 386-3217.

1975 BMW WITH STEREO, LOW mileage. Save hundreds over the price of '76 models. 595-1721.

1969 DODGE DART, 340 4-SPEED excellent condition, $2,000 firm. 384-3569.

59 RAMBLER 6 CYCLINDER, classic, in good running condition, $50 or best offers. 479-4523.

73 FIAT 128 4-DOOR. 21,000 miles. Tape deck, radials. 40 miles per gallon. $2300. 383-1746.

1975 TOYOTA COROLLA SR5, 386-7981 after 5.

1971 COUGAR, GOOD CONDItion. 385-8456 after 5.

1 Z28 CAMARO, 383-9805 AFTER 5 p.m.

1961 MERCEDES 180 GAS, GOOD condition, $650. 478-4194.

1970 TOYOTA, GOOD CONDItion. Best offer. Call 384-9459.

'73 CHEVELLE SS, LOW MILEage, many extras, $3,995. 385-4577.

'74 MUSTANG II, 14,000 MILES, as new, $3,000. 592-3335.

150 CARS FOR SALE

METRO
TOYOTA
NEW
TOYOTAS
As Low As
$3,338
F.O.B. VICTORIA

75 Firebird
60 Morgan
73 Camaro
73 Mk II Wgn.
74 Duster
74 Charger SE
75 Buick Century
75 Corvette
73 Duster
72 Cougar XR7
73 Mustang
69 Chevelle
74 Impala
74 Toyota FJ40 4x4
74 Ford ¾ Ton
73 GMC 4x4
74 Ford Van
68 Cadillac
75 TR6
73 IHC Pickup
73 Dart
74 Volvo 164E
73 Nova
72 Charger
73 Catalina
71 Camaro
71 Skylark
67 Beaumont
72 Datsun
71 Corolla Wgn.
74 Comet
73 Corona
71 Datsun Wgn.
74 Corola SR5
67 Valiant
73 MK II
75 Roadrunner
72 Comet
74 Astre Wgn.
63 Corvette
74 Pinto
69 Volvo

BCAA
CHECKED
Used Cars!
For Your Protection

100%
FINANCING
AVAILABLE O.A.C.
Including
I.C.B.C.
INSURANCE

REMEMBER!
NO REASONABLE OFFER REFUSED!
OPEN 9 - 9
CALL NOW!
386-3516
Metro Toyota Ltd.
625 Finlayson
Dealer Licence D3676
METRO TOYOTA

1965 RAMBLER CLASSIC, BRAND new tires and brakes, $500 spent on engine. Only 500 miles on work. $1000 invested. $800 firm. Must sell. Phone Rob between 8 a.m. and 12 noon and 7:30 - 9 p.m. 592-1124.

EXCELLENT CONDITION, MUST be seen. 71 Valiant, V8 318, automatic, four door sedan tested, 6 new Michelan radials $2200. Phone 478-8442.

1931 MODEL A
Ford. 4-door, over half way rebuilt, no rust, $700. 382-5984.

STUDENT FORCED TO SELL, 1972 Vauxhall Fiernza 2-door coupe, 1 owner, excellent condition, automatic transmission console, $1,450. 384-8537.

69 CAMERO 350 FOUR SPEED, power steering, tach, console, excellent, 51,000 miles, must sell, 386-3098.

1966 CYCLONE GT. 428 CU. IN. power steering, power brakes, good shape needs head gasket, offers 5-7 p.m. 385-5539.

PONTIAC GRAND PRIX, EXcellent condition, air conditioning, stereo tape. By appointment only, 592-9015 after 5 p.m.

74 IMPALA CUSTOM TWO DOOR, many options, 19,000 miles, like new $4100. 486-3098.

1967 CAMARO, 327 4-BARREL, 4-speed, 49,000 miles. Excellent condition. $2,995. 477-1922.

'75 VEGA HATCHBACK. EXcellent condition. $3,200 or best offer. After 6 p.m. 595-2492.

1974 TOYOTA COROLLA 1600, stereo, tested, good mileage. $2675 or offer? 386-2584 after 5:30.

'63 FORD WAGON, NEEDS ENgine work, body excellent, offers. 382-0762 suppertime.

1954 BRISTOL 405. EXCELLENT condition. 595-2026.

150 CARS FOR SALE

S&H TOYOTA

75 TOYOTA COROLLA
4-dr. sedan, auto., radio $3895

74 ASTRE WAGON
Woodgrain panels, 4-spd., radio. Low miles $3395

72 DATSUN 4-dr. Real economy $2195

70 HORNET 4-dr. sedan. 6-cyl. standard. 1 owner. Low mileage $1995

68 TOYOTA CORONA 4-dr. sedan, auto. Rebuilt motor. A must see.

64 COMET 4-dr. sedan. 6-cyl., auto. $695

TRUCKS

75 TOYOTA HILUX pickup with Travelmate camper with stove, fridge, furnace. Very low miles $6495

74 VOLKSWAGEN VAN. Low miles. Like new $4995

74 TOYOTA HILUX pickup and canopy. 1 owner $3495

73 COURIER PICKUP. Low miles. Like new $2995

67 DODGE VAN. Ready to camperize. Tested to '77 $1595

Saunders and
Hitchman
Sales & Service Ltd.
2040 Cadboro Bay Road
At Fort and Foul Bay
Dealer Lic. D-1460
592-2471

Speedway
MOTORS LTD.
AUDI PORSCHE
VOLKSWAGEN

1975 SCIROCCO, sporty car with less than 9,000 miles, radio, 4-speed, rally sport wheels, balance of new car warranty, economy, plus sport car performance. $4995

1975 AUDI FOX, 2-door automatic, Spanish green in color, less than 3,000 miles, balance of new car warranty. $5995

1974 VOLKSWAGEN Camper, completely factory equipped, electric fridge, propane stove, front tire mount, ready to go at $6995

DOWNTOWN
971 Yates Street
at Vancouver
Dealer Licence No. D-3141
385-2415

GRAND
PARISIENNE
1967 2-door hardtop, equipped with 396 V-8 4-barrel, 3-speed automatic, bucket seats, console shift, radio, vinyl roof, radial tires, full wheel discs. A beauty at only $1395. Please ask for SYD BURGESS at CORNELL CHEV OLDS Ltd., 3050 Douglas. 385-5777 or (res.) 382-7387. D-3162.

'66 CUTLASS Convertible
Automatic, P.S., P.B., rebuilt engine (have bills), new top, new tires, new paint, totally without rust. This car is immaculate. One of a few remaining convertibles in a medium-size car. Must be seen. STRAIT MOTORS LTD., 1513 Quadra at Pandora. 384-8191. D-3417.

'65 MUSTANG FASTBACK
4-Speed, P.S., P.B., radio, console, new rubber, tested. This car is totally without rust. Black exterior with red interior. Exceptional. Must be seen. STRAIT MOTORS LTD. 1513 Quadra at Pandora. 384-8191. D-3417.

'73 CHEVELLE MALIBU COUPE 350 automatic, power steering power brakes, vinyl roof, wire mags. $3800. 595-5905.

'58 SCOTSMAN STUDEBAKER, 43,000 miles, body rust, mechanical condition good. Offers. Phone 658-5108.

'72 CADILLAC DEVILLE
41,000 miles, all extras including air, $5500, or best offer. 478-7076.

'53 CHEV. NEEDS MOTOR REbuilt and paint. 477-2001 after 5 p.m.

1970 HATCHBACK VEGA, 6,000 miles on rebuilt engine, 4 speed, radio. 592-7625.

'67 CORTINA FT, NEW CLUTCH, good condition, $550 or offers. 385-2239.

'68 CHARGER, RUNNING GEAR completely rebuilt. Many extras. $2500. 595-5634.

'73 MAZDA 808. EXCELLENT condition. 4-speed, 14,000 miles. $2500 firm. 384-8987.

CLASSIC
'64 Riviera. Best offer. No triflers. 385-6653.

SHOW ROOM
1966 Barracuda automatic, black with red interior, extras. 477-2296.

1972 CATALINA 350 V-8 AUTO matic power steering. $2,800 or best offer. Phone 477-5649 after 6.

1963 VALIANT SLANT 6, $400. 383-1589.

1972 FIREBIRD ESPRIT, GOOD condition, 383-8557 after 6 p.m.

1969 MAZDA, EXCELLENT CONdition. 598-7560.

'72 VOLVO 142E, $3,500. CALL 382-6867.

'68 PEUGOT 250. CALL 383-3987, evenings.

150 CARS FOR SALE

SUBURBAN
MOTORS
NORTH
ON DOUGLAS

HOME OF
LINCOLN, MERCURY, MONARCH, METEOR, MONTEGO, COUGAR, COMET, BOBCAT, '76 CAPRI II AND FORD TRUCKS!

TRUCKS
TRUCKS

75 F100 4x4, V-8, 4-spd. $5695

74 COURIER and Canopy, 4 spd. $2895

71 GMC Shortbox, 6 standard $2695

70 FORD F250, V-8 automatic, radio $2295

70 CHEV ½-Ton, V-8, automatic, radio, canopy $2295

65 ECONO Van, 6 standard $1695

WIDE OPEN
UNTIL 9 P.M.
MON. THRU FRI.
6 P.M. SATURDAYS

SUBURBAN MOTORS
3377 Douglas St. 386-6131
Dealer Lic. D. 2298

Brian Holley
MOTORS LTD.
FIAT
VOLVO
LANCIA

SMOKERS
Just a little. Tested until Aug. '76. '62 Lark, 6-cyl, 3-speed — would you believe one owner! Only $295

FRENCHMEN
Love RENAULTS. This one is a Dark Green 1970 R10, mechanically sound, very chic at $995.

AUTOMATIC
ITALIAN
72 Fiat 124 4-dr. sedan. G.M. auto. trans. (from Germany), radio, Michelin radials, avocado green, oatmeal interior. $2195.

VOGUE
Featured the 128 Sport Coupe as a Styling exercise, this one is position yellow (named after the city of same name), black interior, 1974, very pretty. $3395

ACCOMMODATION
For 9, V.W. bus, 1973, big motor (rebuilt), radial tires, just repainted. Priced attractively at $3595.

SERVICE - PARTS
8 A.M. - 9:30 P.M.
MON thru' SAT.

Brian Holley
3319 Douglas
at Cloverdale
384-1161 Dealer Lic. D-3170

Parkdale
FIAT
SAAB

74 FIAT 128 SL
70 TOYOTA 1200
68 COUGAR
71 AUSTIN Amer.

All Cars
GOVERNMENT
INSPECTED
OPEN 9 a.m.-6 p.m.
100% BANK
FINANCING O.A.C.

PARKDALE
MOTORS LTD.
2151 BLANSHARD
By the Arena
386-2277 D.L. 26177

STATION WAGON 67 FORD V-8 automatic, excellent condition. $1,095. 598-2254.

1963 VOLVO, PV 544. VERY good condition. Offers. Call 478-0420.

150 CARS FOR SALE

ENSIGN CHRYSLER PLYMOUTH

ENSIGN
OFFERS
No Down Payment
— 100 Per Cent
Bank Financing
PLUS
ICBC Insurance
Premiums OAC
PLUS
Protection as All Cars Listed Are Checked by Car Clinics Diagnostic Centre
PLUS
Government Inspected
PLUS
2-Yr. GW Warranty
PLUS
The Price Is Right
PLUS
A Great Selection and Courtesy to Our Customers—Please Come Down and Take a Look at

'75 Valiants
'75 Dusters
'74 Fiat 128 Sport L
'75 Scamps
'74 Datsun B210
'76 Cadillac Fleetwood Limosine
'71 Toyota
'75 Furys
'74 Vega
'75 Cordoba
'74 Volkswagen
'75 Gran Furys
'74 Toyota
'74 Pinto
'75 Fury Stn. Wgn.
'74 Duster
'74 Astres
'75 Gran Fury S.W.
'75 Valiant Brougham
'74 Fury III's
'75 Cricket S.W.
'73 Chrysler
'71 Coronet
'72 Fiat 124 Spyder Convert.
'72 Montego stnwgn. Air
'72 Volkswagen stnwgn.
'73 Chev Impala stnwgn
'69 Chrysler
'71 Maverick
'71 Fury
'71 Duster 340
'71 Olds Cutlass

PLUS
Many Many More Models

ENSIGN
Chrysler-Plymouth Ltd.
DOWNTOWN
YATES at COOK
Dealer Licence number D-3660
386-2411
Open Weekdays
Till 9:00

73 Dodge Fury II
4-Dr. Station Wagon
V8, automatic, power steering, power brakes. Very nice condition. Only 10,400 miles. Price $3695. To view, please call HERB HILL at CORNELL-CHEV-OLDS Ltd. 3050 Douglas. 385-5777 or (res.) 598-2159. D-3162.

68 CORVAIR
Two-door, HT., automatic, radio, only 54,000 miles. Very nice. Only $1195. to view, please call HERB HILL at CORNELL-CHEV-OLDS Ltd. 3050 Douglas. 385-5777 or (res.) 598-2159. D-3162.

SACRIFICE
'69 FIREBIRD convertible, 350, automatic, power windows, power steering, motor just rebuilt. New paint, mag wheels. No rust. Beautiful condition. $1750.
PAINTER MOTORS LTD.
837 Yates D-5505
View by appointment only, 385-0122

1970 EL CAMINO, 396, TURBO 400, power steering, power brakes, power windows, air shocks, good shape. $3,100 or best offer. 382-5432 or 384-6981.

'68 CHRYSLER NEWPORT CUStom, factory air, P.S., P.B., low mileage, immaculate, $1,850. 477-0338.

HERE'S ONE MCGEAR, 70 IMPAla, excellent condition. Have company car. Must sell this one. 595-5663.

'74 TOYOTA WORTH $2300 WILL acept any reasonable offer close to it, real gas and insurance saver, 385-0950.

1974 GREMLIN X, 20,000 MILES, V-8, floor shift, roof rack, radio, excellent shape, will take older pickup as part of $3,500, 384-3604.

'74 COMET, GREEN, DELUXE interior and trim, 6 automatic, very clean, $3,400. 656-4323.

'61 MORRIS OXFORD, TESTED, offers. 383-2363.

150 CARS FOR SALE

De Pape

xxxxxxxxxxxxxxxxxxxxxx

FREE

1976

PLATES and INSURANCE

To Every Buyer Over 80 Years Old Accompanied By Both Parents

xxxxxxxxxxxxxxxxxxxxxx

Cadillac's

76 Seville
76 Coupe de Ville
71 Eldorado

SPORT CARS

75 TR-6 1600 mi.
75 TR-6, O'drive
74 MGB

ECONOMY

75 Nova, Auto.
74 Gremlin 'X'
74 Vega, Auto.
73 Hornet Auto
73 Volvo Wagon
69 Mercedes 220-S
68 Vauxhall, Auto.

TRUCKS

74 Datsun ½ Ton
70 Suburban 4x4
65 GMC Van

MANY MORE TO CHOOSE FROM

De Pape

DePape Motors Ltd.
760 JOHNSON ST. 384-8035
DLR. D-1792

DON'T WAIT TOO LONG, I MAY change my mind. '74 Grand Torino Squire wagon, 27,600 miles. Immaculate condition, cassette tape with 4 speakers, carpeted rear deck, first line tires, etc., etc. A very nice car. $3595 firm. 479-3589.

TO CLOSE ESTATE '73 Chevelle SS 350. 2 door, automatic, console, custom wheels, tilt power steering, power brakes, swivel bucket seats, top condition. $3,900 or offers. 477-6608.

'69 PONTIAC LAURENTIAN, 4 door, 350 cu. inch. Power Steering, radio, automatic, $1075. Also 1965 International ¾-ton Heavy Duty Truck, $350. 1901 Bay St., Nanaimo or phone 758-5379.

1968 PARISIENNE 2-PLUS-2 hardtop, 327 V-8, all power, console, bucket seats, radio, rear speaker, cruise control. Michelin tires. Excellent condition. 652-3450 between 4-7 p.m.

TURN ME ON, GUARANTEED to purr. 1970 Fury 2-door hard-top, automatic, P.S., P.B. and radio, vinyl roof, kick the new tires. 592-1182.

1966 CHRYSLER SARATOGA 300, Automatic, V-8, power steering, power brakes, 4-door sedan. One lady owner. Very good condition. $650. 656-3177.

1971 PONTIAC LEMANS HARDtop. Air-conditioned, power steering, power brakes, radio, 7 tires. Excellent condition. To view 1557 Oakcrest Drive, Friday, Saturday, Sunday.

1968 CORTINA GT, EXCELLENT condition, tested 'till late January 1977, radials and new paint. Very reliable and economical $1050. Phone 386-0479.

1968 PLYMOUTH SATELLITE, 4-door sedan, V-8, power steering, automatic, radio, trailer hitch, one owner, 56,000 miles. Excellent condition. $1300. 479-9118.

1975 FORD WAGON, P.S., P.B., radio, roof rack, H.D. suspension, large S.B. radials, 18,000 miles. $4,975. 479-8580.

1970 THUNDERBIRD, EXcellent shape, fully loaded. 1966 Pontiac station wagon, running. 382-1581.

'71 VW SUPER BEETLE, 3-speed automatic, 1974 engine, new transmission, new tires, gas heater. $2,000. 592-3124.

1966 AUSTIN 1800, GOOD CONDItion, $750 or trade on pick-up. 652-5659.

1966 IMPALA STATION WAGON, power steering, power brakes, radio, $800. 592-3200.

1971 MGB GT, EUROPEAN model, radio, very nice condition. $2800. 598-7806.

$1,160
1970 TOYOTA MK2, STANDARD 4-door with radio. 477-4706. 5-7 p.m.

'73 TOYOTA CELICA, GOOD CONdition, $3,000 or best offer. Low mileage. 383-6931 before 5.

1963 CHEVY II, NEW MOTOR, new trans. Tested. Asking $700. 388-7311 'till 4:30. 385-6052 after 5.

MOVING. MUST SELL. 1974 Capri V-6. 15,000 miles, full options, $3,950. 479-3342.

'66 AUSTIN 1800, REBUILT ENgine, tested 'till Jan '77. $800 or nearest offer. 479-3450.

1971 DODGE COLT, 2-DOOR hardtop, radials, 33,000 miles, excellent condition, $1750. 477-1645.

BEAUTIFUL 1969 COUGAR XR7, automatic, p.b., p.s., trailer hitch. 52,000 miles. $2,900. 386-1047.

73 MAZDA RX2, EXCELLENT condition, low mileage, phone after 5. 656-6150.

1970 PONTIAC CATALINA CONvertible. All powered. Pirelli tires. 479-2139.

'67 OLDS, DELMONT, OFFERS. 385-9918.

1969 DATSUN 510. BEST OFFER. Call 479-4727 after 5 p.m.

69 MAZDA 1200, $900 OR closest offer. 478-1509.

1971 VW BUG, EXCELLENT CONdition. Asking $1,800. 477-8337.

'70 MAVERICK, NO STICKER. $200. 478-7218.

'71 DATSUN 510, 2 DOOR, $1650. 477-9790.

1964 CHRYSLER SARATOGA, EXcellent shape, $600. 652-2410.

'67 CHEVY II SS, SEIZED 327, best offer. 477-5795, 479-6665.

DATSUN 710, ANNIVERSARY model, 5,000 miles, $3,895. 382-8318.

1964 VALIANT WAGON, 6 STANdard, tested, $475. 382-5402.

1973 SUPER BEETLE. PHONE 386-7465 after 5 p.m.

150 CARS FOR SALE

AMC

THE GREAT INSURANCE REBATE CONTINUES!

'75 MATADOR DEMO $300 REBATE!

'75 GREMLIN, BRAND NEW $150 REBATE!

'75 PACER DEMO $250 REBATE!

PLUS REBATES ON ALL BRAND NEW 1976 AMC CARS!

LOOK AT THESE EXCEPTIONAL FRESH TRADES!

'73 VOLKS BEETLE
'75 DATSUN STN. WAGON
'70 M.G.B. SPORTS
'74 COMET 2 DR.
'74 MATADOR COUPE
'74 COUGAR XR7
'75 BOBCAT WAGON

CALL AN 'AMC GOOD GUY' AT

REG MIDGLEY MOTORS LTD.
736 Cloverdale
385-8756
Dealer Lic. D3785

VICTORIA DODGE CHRYSLER ON YATES

USED

Transportation Specials

CLEARANCE SALE

1969 Dodge Dart 2 Dr. H.T.
Was $1295 Now $995

1968 Montego Mx 2 Dr. H.T.
Was $1695 Now $1295

1964 Falcon St. Wagon
Was $995 NOW $695

1966 Ford Custom 500 4 Dr. Sedan
Was $1295 NOW $795

1966 Oldsmobile 4 Dr. H.T.
Was $895 NOW $695

1965 Chevelle Malibu 4 dr. Sedan
Was $595 NOW $495

1964 Volkswagen St. Wagon
Was $595 NOW $395

Prices Effective Till 18 Feb. '76

VICTORIA
DODGE CHRYSLER
819 YATES 384-8174
Hours Mon.-Fri. 9-9, Sat. 9-6
(Dealer Licence No. D-4916)

1972 CHRYSLER NEWPORT CUStom 2 door, 12,500 miles, air conditioning, auto trans, bronze with black vinyl top, black upholstery, 5 summer tires, 2 winter tires. Excellent condition, $3,900. Cash or certified cheque. Phone 336-2000.

'68 PLYMOUTH SATTELITE, hardtop, low mileage, Government tested 'til 77. Power steering, radio, 8-track, must be seen to be appreciated. $1800. 479-1820.

STATION WAGON
1968 Ford Country Sedan, automatic, PS, PB, radio, extra tires, good condition. $1400 or offers. 382-2725.

1970 FORD GALAXIE TWO-DOOR hardtop. Power steering, power brakes, excellent condition. $1,350. 478-9346.

'72 DATSUN 1600, IMMACULATE, radials, radio, 29,500 miles, offers. After 5 p.m. 382-6266.

1973 GRAN TORINO SQUIRE Wagon. Full power, excellent condition. All options. Asking $3995. 385-3533.

'65 MUSTANG, EXCELLENT condition, 6 cylinder, 3 speed, manual on floor, 78,000 miles. $1700. 477-8274 after 5.

1972 BUICK LESABRE, 4-DOOR hardtop, 42,000 miles, automatic, PB, PS, radio. In excellent running order. $2,900. Phone 477-4595.

'64 BEAUMONT, 2-DOOR, 6-CYL., auto, good running order new muffler and tires. $395. 478-4334 after 5 p.m.

1967 CAMERO SS 350 CI, 320 HP, 4-speed, 411 posi-track rear end, mags, big tires, new paint, $3,200. Phone after 4 p.m. 595-6803.

66 CHEV CAPRICE HARD TOP, V-8 automatic tested, power steering, power brakes, posi-traction, $700. 479-6195.

'73 MAZDA RX3, AUTOMATIC, excellent condition, only 17,000 miles. Radio, rear speaker, snow tires. $2,900. 598-4781.

SACRIFICE — '69 THUNDERbird, one owner, only 53,000 original miles, offers to $2,000. Must sell. 598-4783.

74 BOBCAT, AUTOMATIC, radio, 1 year old, like new, $3,300. 652-3681 after 5.

'71 DATSUN 510, LOW MILEAGE, excellent condition, 382-0513 after 5 p.m.

1965 RAMBLER CLASSIC, AUTOmatic, 6 cylinder, tested, good tires, $650. 385-4805.

1966 CHEV IMPALA SUPER sport, two door hardtop, good condition, asking $750. 652-5794.

1937 DODGE FLAT DECK, extra parts. Rebuilt engine, 754-6535, Nanaimo.

'63 MORRIS STATION WAGON, new motor and trans, excellent running condition, phone 652-3644.

LEAVING COUNTRY 68 AUSTIN America, immaculate, 384-6004 or 479-2146.

1966 VAUXHALL VIVA, GOOD condition, $395. Phone 652-5853.

'67 FORD FAIRLANE GT, 390, 4 speed, trade or offers. 479-7306.

'69 AMX 390. 4-SPEED. GOOD condition. New tires. 642-3709.

1970 TOYOTA CROWN, 4 DOOR, automatic, 382-2770.

150 CARS FOR SALE

You Can Expect A Great Deal From

Cornell
CHEV/OLDS
Cadillac
CHEVROLET TRUCKS
Sales/Service 385-5777

OPEN 'TIL 9 P.M.

ISLAND'S FINEST SELECTION
"Your Reasonable Offer Accepted"
ALL CARS AND TRUCKS TESTED

67 GRAND Parisienne
67 PONTIAC
67 CHEVELLE 4-Dr.
67 VAUXHALL 2-Dr. 4-Sp.
67 DODGE Coronet stn. wgn.

68 CHEV Stn. Wgn.
68 CORVAIR 2-Dr.
68 JAVELIN 2-Dr. Htp. 4-Sp.
68 VAUXHALL Stn. Wgn.
68 PONTIAC 4-Dr.

69 FIAT Spyder
69 CHEV 4-Dr. Htp.
69 DART 4-Dr.
69 CHRYSLER 4-Dr. Htp.
69 FORD 4-Dr.
69 COUGAR 2-Dr.

70 MAVERICK
70 PONTIAC 2-Dr. Htp.
70 OLDS 2-Dr. Htp.
70 CHRYSLER Stn. Wgn.
70 RAMBLER Ambassador
70 METEOR 2-Dr. Htp.
70 TOYOTA Crown Wgn.

71 CADILLAC de Ville
71 METEOR Htp.
71 CHEV 4-Dr. Htp.
71 MAVERICK
71 FORD Stn. Wgn.
71 DATSUN 510
71 GREMLIN 2-Dr.

72 PINTO 2-Dr.
72 MAZDA 1800 Stn. Wgn.
72 FORD Custom
72 TOYOTA 4-Dr.
72 FIAT 128
72 FIRENZA
72 OLDS Toronado

73 OLDS Delta Htp.
73 CHEVELLE Stn. Wgn.
73 OLDS Custom Cruiser
73 CORTINA GT
73 TORINO Stn. Wgn.
73 CADILLAC
73 VEGA Hatchback
73 CHEVELLE 4-Dr.
73 FURY wagon
73 VALIANT 4-dr.
73 PINTO Squire wgn.

74 OLDS Omega 4-Dr.
74 ELDORADO
74 OLDS Delta 4-Dr.
74 CHRYSLER 4-Dr. Htp.
74 PONTIAC LeMans
74 PINTO Stn. Wgn.
74 CAPRICE St. Wgn.

75 OLDS Cutlass
75 VW Beetle
75 MONZA
75 ASTRE stn. wgn.
75 VALIANT 4-Dr.
75 MATADOR 2-Dr. Htp.
75 CHEVELLE 4-Dr.
75 IMPALA 4-Dr. Htp.
75 VEGA Hatchback

TRUCKS

75 FORD Bronco
75 FORD Chateau 8-pass. Only 2,200 miles
74 FORD ¾-ton
73 FORD ½-ton
72 VEGA Panel
71 VEGA Panel
71 GMC ½-ton Pickup
69 CHEV Panel
69 CHEV ½-ton

CORNELL
CHEV - OLDS LTD.
3050 Douglas — 385-5777
Dealer Licence D-3162

10,500 MILES
1973 PLYMOUTH FURY II Wagon. Economical 318, V8, automatic, power steeering, power brakes, electric tailgate, electric defrost and radio. An ideal unit for the family man. $3695. Please call FRANK DREW at CORNELL-CHEV-OLDS Ltd. 3050 Douglas St. 385-5777 (res.) 696-3288. DL-3162.

1968 BMW, GOOD CONDITION, one year old paint. New used transmission, radial tires, sunroof. Asking $2895. Phone 384-1874.

1967 DODGE POLARA STATION wagon, beige, burns no oil, A-1 condition. 80,000 miles. $1,450 of offer. 384-2789, 255 Niagara.

1971 VOLKSWAGEN SQUAREback station wagon. Automatic, aux. heater, like new. $2,800 or offer. 384-2789. 255 Niagara.

STEAL — '64 BUICK LESABRE. New tires, brakes. Must sell. $300. Phone 383-2998.

1966 PONTIAC, 6 CYLINDER, REbuilt motor, automatic, good tires. $350. 478-7363.

CHEAP 1965 VOLKSWAGEN sedan 1500; gas heater, excellent rubber, 383-0350.

1967 RAMBLER, GOOD CONDItion, $1,200 or offers. Phone after 6. 383-5570.

1964 DODGE, NEED COIL, $200 or offers. Phone 384-8244.

1973 SUPER BEETLE, 35,000 miles. Excellent. 385-3534 after 5.

1967 ELDORADO, LOADED, offers. 383-3641.

1964 VW BEETLE, GOOD CONDItion. 478-8946 after 5 p.m.

1968 MINI AUSTIN. CALL AFTER 4 p.m. 478-9664.

'70 DATSUN 510, TESTED, NICE shape, $1,200. 592-0217.

"CLASSIC" '50 OLDSMOBILE Rocket 88. Offers. Phone 384-1766.

'71 MALIBU, 2-DOOR HARDTOP, $2,400. 642-5571.

150 CARS FOR SALE

EMPRESS
PONTIAC BUICK GMC TRUCK
Pontiac Buick LTD.

INTERNATIONAL WARRANTY

12 MON.—12,000 MILE POWER TRAIN WARRANTY INCLUDED IN THE PURCHASE ON THE MAJORITY OF OUR USED CARS

68 GMC ½ ton Pickup and canopy. V-8, automatic. $2195

71 GMC ½ ton Pickup. V-8, 4-speed $2995

73 CHARGER S.E. V-8, automatic, power steering, power brakes, radio. $3695

68 IMPALA, 2-door hardtop. V-8, automatic, power steering, power brakes, radio. A very clean older unit! $1795

70 BUICK LE SABRE, 4-door hardtop. V-8, automatic, power steering, power brakes. Finished in yellow with brown vinyl top and matching interior. In like-new condition. $2995

69 TOYOTA MK. II Station Wagon. 4-cylinder, 4 speed, radio. Excellent condition. $1995

73 GREMLIN 'X', 6-cylinder, floor shift, radio. For the economy minded. $2895

EMPRESS
PONTIAC BUICK GMC TRUCK
Pontiac Buick LTD.

382-7121
2867 DOUGLAS AT TOPAZ
Dealer Licence D-3182

SELECT MOTORS

—75 CORVETTE, 2-dr. Coupe
—74 CADILLAC Fltwd Brougham
74 FORD Chateau Club Van-200
—73 VOLKSWAGEN Van (Bus)
73 MASERATTI, 2-dr. Coupe
—72 MERCEDES 300 SEL, 4.5 L, air, sunroof
—72 MERCEDES 280 SEL, 4.5 L. blue, air, sunroof
—72 MERCEDES 280 SEL, 4.5 L., maroon, air, sunroof
—70 TOYOTA Corona 1900 Deluxe
69 PORSCHE Targa 911E
—69 SUPER 'B', 2-dr., HT., 383, auto
—68 AVANTI II, 2-dr. Coupe
65 G.T.O., 2-dr. Conv., 389, tri-pak.
—65 MALIBU, 2-dr., HT., auto.
—64 AUSTIN A110 Westminster
63 MERCEDES 220 SE, 2-dr. Conv.
—60 JAGUAR Mark II, 3.8 L. L.

— (Designates Vehicles That have Been City Tested to Date.).

950 YATES
382-8321 384-1322
SELECT MOTORS D-1321

ONE OWNER
The presidents' car is for sale. It's a green 4-door Thunderbird Laundu with vinyl top. Deluxe nylon upholstery, radio, 8 tract tape player, power windows, power split bench seats, air conditioning, power brakes and steering. 429 Thunderjet motor in good condition. Good steel belted radial tires. Just gone through testing station and safety checked O.K. Please see Richard at Fair Deal Service Ltd. 3454 Tillicum at Burnside Shopping Centre.

PINTO SQUIRE
1973 WAGON Finished in Dark Green with Woodgrain trim. Automatic, radio, rack, electric defrost, radial tires, factory Mag Wheels and more. 27,000 miles. Style and economy for only $2895. Please call FRANK DREW at CORNELL-CHEV-OLDS Ltd. 3050 Douglas St. 385-5777. (res.) 656-3288. DL-3162.

69 MERCURY MARUADER X100 Limited Edition 2-door hardtop, buckets, console, automatic, power steering, power brakes, factory mags. Beautiful Luxury Car in excellent condition. Asking $1895, phone 384-8191 10 a.m.-7:30 p.m. Ask for Richard.

1961 THUNDERBIRD, VERY good condition. Excellent running gear. Must sell due to addition to family. $1,500 or best offer. 595-8458.

1966 VW FAST BACK, MOST major components replaced during past 18 months. Offers. Phone Sooke, 642-3422 9:30 - 5:30, excluding Sunday.

'74 CELICA ST AUTOMATIC, AM-FM radio, deluxe interior, snow tires, 28,000 miles, still under warranty, immaculate, asking $3,600. Phone 382-5278 after 4.

FOR SALE — ONE RARE '66 charger, 383 magnum, mags, wide tires, good condition. Make an offer. 386-7166 or can view, 915 Mason St. 9-5.

'69 FIREBIRD, 350 4 SPEED, TOP condition, lady driven. 385-4019 after 5:30.

'69 LTD, V8 AUTOMATIC, EXcellent condition. $1,600 or closest offer. 478-9858.

ECONOMY PLUS — '61 HILLman, excellent condition, tested. 477-3161.

'65 FALCON, 6 CYLINDER, GOOD condition, new brakes, etc. $550 or offers, 592-1175.

'67 PLYMOUTH SATELLITE, 2-door, 383, 4-speed, 4-barrel, P.S., P.B., etc., 598-4668.

1966 AUSTIN 1800, REBUILT ENgine, tested 'till Jan. 77. $1000 or nearest offer. 479-3450.

BAGA BUGGIE, '72 ENGINE, headers, mags, for off or on road use. 656-5188 after 6.

MUST SELL, 69 DATSUN 510, 60,000 miles, tested, $1,050. No triflers. 652-3555.

69 CORTINA DELUXE, AUTOmatic, good shape, $1,000. 592-7041 after 5 p.m.

'56 PONTIAC STANDARD, EXcellent mechanical condition, tested. $550, 592-7504.

MINI VAN WITH NEW COOPER motor. Offers. Finished interior, mags, etc. 479-4574, after 4.

'74 BLAZER 4-WHEEL DRIVE, air conditioning, mag wheels, big tires. 383-9526.

'73 DATSUN 510, 2-DOOR, AM-FM radio, 8-track, Radial tires. 16,000 miles. 595-7185.

'63 AUSTIN CAMBRIDGE, GOOD shape, new tires, tested, $350. 385-8367.

'63 VAUXHALL; '60 FAIRLANE: $150 each; as is — trade? 595-2187.

'62 FORD FAIRLANE 2 DR sedan. Offers, 478-8751.

150 CARS FOR SALE

DOUGLAS

VOLKSWAGEN
PORSCHE
AUDI

VW RABBIT AND SCIROCCO FOR '76
TEST DRIVE ONE TODAY
PREMIUM USED

74 PLYMOUTH Duster, 2-dr. HTop, Radio, 6 cyl. $3,395

74 PINTO Hatchback, auto, radio, low miles $3,495

74 GMC ½ ton P.U., auto, V-8, radio $4,295

74 ASTRA GT Hatchback, 4-spd., radio, tapedeck, mags $3,295

74 VENTURA Sedan, auto, 6 cyl, P.S., radio $3,995

74 FIAT 128 SL COUPE, 4-spd., radio $2,995

73 FIAT 128 COUPE, 4-spd., radio $2,395

73 CORTINA 2000 Coupe 4-spd., loaded with extras $2,795

73 CORTINA 2000 Coupe, 4-spd., loaded with extras, low miles $2,795

73 VEGA Hatchback, 4-spd., radio $2,595

73 PINTO Squire Wagon, auto, radio, factory air conditioned $3,395

73 VW SQUAREBACK Wagon, 4-spd., radio $2,995

72 VOLVO 164 Wgn, 4-spd., radio, power steering, air conditioning $4,395

72 V W411 Sedan, radio, automatic $2,795

72 DATSUN 1600 Fastback, 4-spd., radio $2,295

71 BMW 1600 Coupe, 4-spd. $3,995

71 VW 411 Wagon, 4-spd., radio $2,995

70 CHEV BLAZER, 4x4, P.S., auto, radio $2,995

LARGEST SELECTION of used 75 and 74 BEETLES on VANCOUVER ISLAND SUNBUGS, SUPERS CUSTOMS and AUTOMATICS From $2,595 to $3,695 ALL RADIO EQUIPPED!

Phone or Drop in and See One of Our Courteous Salesman on These Terrific Buys

TODAY!

BRIAN DRAGE
PAUL CROY
GERRY SANDO
TED BAILEY
BILL CUFF
KARL BENN

Douglas Volkswagen Ltd.
Porsche - Audi
3329 Douglas Street
388-5466
Dealer Licence Number 3715

Strait MTRS

72 FORD Pickup $2695
71 TOYOTA $1695
69 GTO $2150
68 CHRYSLER $1295
68 BARRACUDA $1950
66 CUTLASS convertible $2350
65 MUSTANG fastback, 4-spd. $2350
65 MUSTANG, auto. $1550

STRAIT MOTORS LTD. D-3417
1513 QUADRA AT PANDORA
384-8191

'71 FORD COUNTRY WAGON, 351, automatic, P.S., P.B., 63,000 miles. give away price $1550.
PAINTER MOTORS LTD.
837 Yates D-5505
View by appointment only, 385-0122

ART'S CAR SALES
See our selection of cars, trucks. 310 Bay St. D-3415. 383-8302.

BILL CARTER CARS LTD.
2538 Government, 385-1716
Large selection of economy cars.

1975 VOLKSWAGEN SCIROCCO, silver, $4,600 or best offer, 642-3157 or 388-5574.

73 TOYOTA COROLLA, 24,000 miles, new Michelin steel belted tires, $2000. 383-8293 after 4.

'68 DATSUN 510, FEW CUSTOM goodies, immaculate condition, $1,300 or best offer. 592-6200 after 4 p.m. weekdays.

1968 RENAULT CARAVAL, EXcellent condition, hard and soft tops, radio, radials, 50,000 miles, 40 mpg. $1,300 firm. 477-4169.

1972 MONTEGO SQUIRE WAGON. Low mileage, excellent condition. Asking $3,495. Will trade. Phone 9 a.m. - 4:30 p.m. 386-7594.

'69 VAUXHALL VIVA, $600. 477-1104.

'67 TOYOTA CROWN, GOOD CONdition, $500. 652-3237.

150 CARS FOR SALE

peter pollen ford
FORD

7-DAY MONEY BACK GUARANTEE

76 CHEVROLET Caprice. Luxury equipped. Only 1400 miles $5795

75 MAVERICK 2-door, V-8 $4895

74 BUICK Apollo. Low mileage $4195

75 MAVERICK, 6 cyl., automatic, power steering $3695

73 THUNDERBIRD. Luxury equipped. Low mileage $6895

73 ASTRE GT. 3-door $2595

68 CAMARO $2195

TRUCKS

70 G.M.C. ¾-ton Suburban $2695

69 G.M.C. Surburban $2195

74 COURIER. Automatic, radio $2895

71 DODGE Pickup $1495

BUDGET YOUR PURCHASE AND AUTO INSURANCE WITH OUR LOW COST BANK LOANS

PETER POLLEN
FORD SALES LTD.
VICTORIA, B.C.
1060 Yates 384-1144
Dealer Licence Number: 3073

B. MADSEN MOTORS LTD.

75 CAMARO, V8, auto., p.s., p.b., GM's sport coupe in top condition $4695

75 DART Swinger, 2 dr. Htp., 6 cyl. auto. p.s., metallic brown, cream vinyl top with matching beige interior $3995

'74 CHEV Station Wagon, V-8 auto., p.s., p.b., roof rack. Maroon exterior with light beige interior. $4195

'74 CHEV. Impala, 4 dr. htp. V-8, auto., p.s., p.b., vinyl top. $3995

'74 GREMLIN X Coupe, Levi interior, V-8 auto., p.s., p.b., chrome wheels, blue exterior with white striping. $3295

'74 ASTRE Hatchback 4 cyl., 4 spd., lime green, with dk. green interior. $2795

'70 CHEVELLE Malibu 2 dr. htp., V-8 auto., p.s., p.b., chrome wheels, bucket seats. $2695

'70 CHEVELLE Wagon, V-8 auto., p.s., p.b. Metallic blue with blue vinyl interior. $2495

68 BEAUMONT 4-dr. hardtop, V8, auto., p.s., p.b. White exterior with blue interior $1495

OVER 30 VEHICLES IN STOCK NOW

2691 SOOKE RD. 478-5011
D.L. 1668

J. C. MOTORS

74 COROLLA Wgn. A.T. $3195
74 VEGA automatic $2895
73 MAZDA ROTARY $2395
73 MUSTANG V8, auto. $3995
72 CHEVELLE V8, AT $2195
71 MONTEGO Ht. V-8 auto $2295
71 VEGA Hatchback $1795
69 MUSTANG, V-8, auto $2595
69 CHARGER, V8, auto $2495
69 FAIRLANE GT. Auto. $1695
68 CHEVELLE Wgn, 6 auto. $1695
68 FORD Sedan V-8 auto. $1395
68 BUICK Skylark, htp. $1695
68 CAMARO 327 V-8 auto $2195
68 T-BIRD V-8 auto $2495
67 FIREBIRD V8, auto $2395

J. C. MOTORS Ltd. D-3246
837 YATES ST. 384-0921

FOR SALE 1975 TOYOTA COROLla 1600 four months old, still under warranty, hard top deluxe automatic, radio, asking $3890, 385-6374.

1969 CHEVELLE MALIBU 350 AUtomatic, best offer after 5. 385-1884.

1972 4-DOOR FORD CORTINA statio wagon, 29,000 miles. $1,900. 479-7600.

GTO, '69, AUTOMATIC, 400 cubic inch, immaculate condition. Phone anytime 656-5055.

1962 CHEVY FOR DOOR SEDAN asking $275, 385-8235. Call daytime or evening.

'70 VOLKSWAGEN, 3-SPEED AUtomatic, $1200 or best offer. 385-7859 after 5 p.m.

'66 RAMBLER, AUTOMATIC, good condition, $600 or offers. 250 Howe St.

'69 MUSTANG. IMMACULATE, new trans., tires, wheels, must sell. Sacrifice, $2,395 firm. 479-1409.

'69 PLYMOUTH SUBURBAN STAtion wagon, small 8, auto., PS, PB, radio, offers. 383-3641.

1969 GTO, 400, 4 SPEED HURST, power steering, power brakes. Excellent. $2200. 479-7762.

'69 COUGAR, AUTOMATIC, P.S., P.B., 351, V8, tested until Jan. '77. $2400. 652-5732.

TOYOTA WAGON
'75 Corolla 1600 os new, only 5,000 miles, $3,995. 656-4583.

65 FORD FALCON STATION wagon, good running condition, low insurance rates. Offers. 383-6304.

'66 VALIANT, 2-DOOR HARDTOP. Many extras and new parts. Dependable car. $1300. 592-2536.

RELIABLE TRANSPORTATION, '57 Pontiac 6 cylinder. 386-3038.

1965 RIVIERA, BEST OFFER. 382-3290.

150 CARS FOR SALE

THREE POINT MOTORS
Mercedes-Benz
DATSUN

IMPORTS

68 VAUXHALL
Very clean light green Victor four door sedan $995

69 CORTINA
Automatic station wagon, spotless, 44,000 miles $1,795

70 MAZDA
Gleaming white 1500 sedan, radio $1,995

71 DATSUN
Bright green 1200 fastback, radio, 32,000 miles $1,995

72 VOLKSWAGEN
Yellow Super Beetle, radial tires, tape deck $2,495

72 DATSUN
Light blue, automatic 1200 two-door $2,495

72 MAZDA
Attractive orange 616 sedan, radio $2,595

72 VOLKSWAGEN
Roomy 411 sedan with sun roof, Michelin radials $3,795

73 TOYOTA
Gold Corolla 1600 Coupe, radio $2,795

73 TOYOTA
Corona hardtop, 16,500 miles $3,395

74 DATSUN
Like new pickup with radio, heavy-duty bumper, West Coast mirrors $3,395

74 TOYOTA
Very smart Corona MK II hardtop, automatic, power steering, radio, Michelin radials $3,795

DOMESTICS

70 RAMBLER
Sharp Rebel SST, copper with black vinyl roof, automatic, power steering radio $2,195

73 CHRYSLER
Town and Country wagon. Air conditioning, automatic, power steering, power brakes, power windows, power lock, custom roof rack $4,295

74 MERCURY
Gold Bobcat hatchback, radio-tape deck, Michelin radials, etc. $3,595

74 OLDSMOBILE
Very smart Omega coupe Burgundy exterior and black interior $4,395

75 BUICK
Very sporty yellow Skyhawk less than 10,000 miles $4,995

2620 GOVERNMENT at HILLSIDE
385-6737
Dealer's Licence D1925

'69 CUDA 340-S CONVERTIBLE, $1400 invested in new motor and transmission, still under warranty. Asking $2600. Will consider trade-ins. 386-2158 or 478-2503, ask for Rick.

1960 PREFECT WITH NEW REbuilt engine. A real insurance saver, good body and interior. Tested. Only $250. 592-3489, ask for Russ.

UNDER 25?
WIN YOUR INSURANCE!
1970 Torino GT, value $2400, will sell this week for $1750. 383-3813. Evenings 386-1666.

65 CHEV CONVERTIBLE V-8, AUtomatic, power steering, power brakes, good mechanical condition. Just passed inspection, for information call 385-5036.

1923 T, 289 CUBIC-INCH, 4-speed, tunnel ram, much more. Must sell immediately. 1046 Balmoral. 383-0681.

1973 PINTO TWO DOOR AUTOmatic new tires, 26 miles per gallon excellent running order, $1900. 478-4178.

'72 CADILLAC ELDORADO
All power, mint condition. $5,600. 384-5972.

'73 NOVA HATCHBACK 307 AUtomatic, ps, radio, tape deck. 382-0365.

'61 AUSTIN CAMBRIDGE. WELL cared for. Reliable. Tested 'til '77. $350. 595-3287.

'69 FIREBIRD, 68,000 MILES, 3-speed, automatic, immaculate, must sell, $1,975. 382-2355.

1940 FORD 2-DOOR SEDAN, RUNning and tested. Easy restoration. $1800. 386-9957.

'74 GTO 350, HURST 4-SPEED, consul, 20,000 miles. Very nice. Must sell. Phone 477-4317, after 5.

LIKE NEW 1974 PONTIAC ASTRE Station Wagon, automatic, under 10,000 miles. Lady driver. 479-7782.

1969 FORD FAIRLANE, 6 CYlinder, automatic, tested. $749. 388-5787 3 p.m. to 8 p.m.

'68 DODGE POLARA STATION Wagon, V8, PS, PB, excellent condition. $950 or best offer. 384-5320.

'73 ASTRE HATCHBACK. MINT condition, 4-speed, radio, low mileage, $2375. 385-8849 after 5:30.

'69 LTD, BEST OFFER. SAFETY check for '77. Phone 656-1901 after 7 p.m.

1969 DATSUN 2-DOOR, 1966 CHEvelle 4-door 6 Standard, frame for utility trailer. 652-2402.

EXCELLENT 1972 BUICK LEsabre. power brakes, steering and windows. Priced to sell. 384-7469.

72 VW 411, 44,000 MILES, 4 DOOR, excellent condition, tested, $2400, 385-3262.

'66 VALIANT, 2 DOOR AUTOMATic, slant 6, body rust, dependable car. Phone Ben 642-3917.

1973 CAPRI, DE LUXE MODEL, AM-FM 8-track, tan interior, evenings, 477-8039.

'62 FORD CONSOLE, $200 OR nearest offer. Before 3 p.m., 477-2887.

'72 COUGAR, LOADED, $2900
477-8823

'66 FORD FAIRLANE 500 289 4-speed 2-barrel, offers. 478-6951.

1972 VW BUG.
384-6447

1966 BUICK SKYLARK, GOOD condition, offers, 595-4568.

LADY'S '74 DATSUN 710.
384-2295.

'53 PLYMOUTH, WHOLE OR parts. Phone 478-0166.

1971 CAPRI, 1600 CC., EXcellent condition. 656-1674.

'71 BUICK SKYLARK, IMMACUlate, $3,000 or best offer. 477-1035.

'71 BARRACUDA 318 AUTOMATIC, ps, good condition. 384-8371.

1972 RENAULT STATION wagon, 28,000 miles. 384-7708.

150 CARS FOR SALE

MINT
1 owner, 1968 Olds 442, hardtop, low mileage, just tested, factory mags, radial tires, radio, rear speaker, defogger, buckets, console, new paint, flawless throughout. Owner will finance OAC. 382-5522, 595-2105.

1973 GREMLIN 6 CYL., BEAUtiful red, black interior and body stripe. Immaculate and perfect running condition. Radio, tape deck. Defroster, very low mileage. Fold back seat. Idal for first or second car. Good gas mileage and insurance, very reasonable. Ask for Shell, 384-7187.

1971 TOYOTA CORONA, 4-DOOR, 4-speed, radio, new radial tires, 43,000 miles, totally immaculate. $1675. For appointment to view, 384-1721, 477-0510. Sports Classic Cars, 2825 Bridge St. D-1236.

'64 RAMBLER AMBASSADOR, two-door hardtop, buckets, power steering, power brakes, auto., shag carpet, 327, four-barrel, excellent body mechanically, $650. 598-7763, Howard, after 5.

FOR SALE — '73 DATSUN 610, 2-door hardtop, AM-FM radio, mag wheels, wide oval radial tires, $1,900 or offers. Phone 385-6659 after 6 p.m.

'75 VEGA HATCHBACK, DEluxe interior, 4,600 miles, as new. $3,300. For appointment to see 384-1721 or 477-0510. Sports Class c Cars. 2825 Bridge St., D1236.

1973 TOYOTA CORONA, LOW mileage, excellent condition. $1,650. For appointment to see 384-1721 or 477-0510. Sports Classic Cars. 2825 Bridge St., D1236.

1971 CHEVELLE WAGON, VERY clean well maintained. $1,650. For appointment to see 384-1721 or 477-0510. Sports Classic Cars. 2825 Bridge St., D1236.

1973 CORTINA 2000, BEAUTIFUL condition throughout, $1,675. For appointment to see 384-1721 or 477-0510. Sports Classic Cars. 2825 Bridge St., D1236.

'68 VOLVO STATION WAGON 5 radials, four studded snows, roof rack radio, excellent condition, $1800 or any reasonable offer, phone Michael 383-9137.

1975 TOYOTA COROLLA 1200, Sports coupe, 9,000 miles. Asking $2975. 1961 Comet convertible, $300. Phone 598-5776, Duncan 746-7022.

1960 STUDEBAKER LARK 6, 54,000 miles, in good running order. Tested til 1977, $170. Phone 477-6258 after 6.

'67 COUGAR 289, 4 SPEED. HOLley 4 barrel, needs steering control arm, sacrifice $550. Phone 478-9273 after 10 a.m.

1971 VW 411 SEDAN, RADIO, studded snow tires, 44,000 miles good condition, offers to $2000. 598-2693.

'68 MG MIDGET, GREEN, NEW roof, roll bar, new clutch, brakes tested till Dec. '76. Asking $1,200. 477-4404.

'75 VW RABBIT, DELUXE, sunroof, radio, Scirocco wheels, warranty, 4,000 miles, must sell, will sacrifice. 595-8305.

1970 CADILLAC SEDAN DE ville. Clean and in good condition. $3,000. Chevron Self Serve, Craigflower and Admirals.

LIKE NEW — 1974 PONTIAC Astre station wagon, Automatic, under 10,000 miles. Lady driver. 479-7782.

1972 CADILLAC SEDAN DE ville, fully loaded, excellent condition. $4900 or offers. Chemainus 246-4261.

'69 TOYOTA SPRINTER, 4 speed, good condition throughout. Very economical. $950 after 5, 384-2847.

67 MUSTANG 390 FASTBACK, Holley, mags, tape deck. Must sell by Tuesday, Feb. 17th. $1600 or best offer. 477-8207.

'71 FORD MAVERICK, 2 DOOR sedan, straight 6 cylinder, 34,000 miles, rear defogger, 4 radials, clean, $1,650, 477-2517.

1965 CADILLAC, VERY GOOD mechanical condition, all power. Air conditioning. Asking $1800. Or best offer. 385-8487.

1972 RED DODGE POLARA SPEcial Station Wagon. PS, PB, and air. 37,000 Miles. Nearest offer to $3,600. 592-0893.

1½-AUSTIN, 1954 VINTAGE, FOR parts or transportation. Offers. 652-3551.

70 MAVERICK 2 DOOR, straight 6 cylinder $1600 or offers. 385-5118.

1973 GMC SPRINT, V-8 AUTOmatic, radials, 47,000 miles. $3795. 386-0661.

'69 DODGE DART CONVERTible, 4-speed, bucket seats, $1,600. 385-5208.

'71 VOLVO 144 S, AUTOMATIC, radio, Michelan Radial white walls, very clean. 383-2967.

'66 VOLKSWAGEN, NEW MAGS tires, bumpers and clutch, extra parts, $800. 479-6982 after 6.

1958 CADILLAC — REBUILT trans needs some work, offers. 592-4282.

1975 TOYOTA COROLLA 4-DOOR wagon. 9,3000 miles. 656-6655.

1975 GREMLIN, LOW MILEAGE. 385-7502.

1965 VALIANT 6-CYLINDER sedan, automatic, radio. 592-9301.

1967 NOVA SEDAN, 6 CYLINDER, automatic, $1,195. 592-9301.

FOR SALE — '66 OLDS CUTLAS. Best offer. 479-9152, 384-9707.

'71 VW BEETLE, GOOD CONDItion, phone 652-2218 after 6.

'60 VW, $200 TESTED, PHONE 384-9463.

'63 CUSTOM-BUILT RANCHERO, rare. Closest offer to $650. 592-7213.

GOOD ONE OWNER '64 CHEV Belair, tested, $425 or offers this week. 592-6936.

1970 MACH I, 428 COBRA JET. $3300. 477-3894.

'55 OLDSMOBILE, OFFERS.
477-3108

'69 VAUXHALL VIVA, EXcellent condition, $1,000. 385-2152.

1970 COUGAR XR7, 351, AUTOmatic transmissin, $2800. 385-8417.

'52 AUSTIN A 40, GOOD CONDItion, low mileage, $250. 477-1410.

'71 DATSUN, 1200, $950.
478-2075.

151 SPORT, IMPORT CARS

'74 ALPHA ROMEO 2000 SPIDER. Immaculate condition. Low mileage. 385-6388 after 6.

72 PORSCHE, LOW MILES, EXcellent shape, radials, American mags. 746-4224 after 5.

MERCEDES SL230 SPORT, 1966, 70,000 miles, new paint and interior, offers. 382-2355.

SACRIFICE, GOING NORTH, 1970 MGB, electric over-drive. $2,100. 382-5338.

63 VOLVO, P1800A EXCELLENT condition, $3,000 firm. 595-0657 after 5 p.m.

'69 DATSUN 1600 SPORTS, NEW clutch, new top tonneau, Michelin X radials. $1,700. 383-8646.

'69 TRIUMPH SPITFIRE, WIFES car, low mileage, $1,700 or offers. 386-8262.

'68 CORVETTE, 327-350 4-SPEED, convertible. New paint. $5400. 477-8823.

'69 TR GT6 PLUS. IMMACULATE, spoiler, tape deck, exhaust. Must sell. Best offer. 382-9082.

1974 VW DASHER, BLUE, FOUR door, over 30 m.p.g. 642-5369 evenings.

1975 TRIUMPH TR-6, MIMOSA yellow with black interior, 5,000 miles. 384-1918 after 6 p.m.

2 MERCEDES BENZ 190 SL. ONE complete, one parts. Sell or trade. 598-8766.

66 AUSTIN MINI 850, TESTED mechanically sound. Best offer 384-8494 after 4.

1968 ALFA GTV 1600, EXcellent condition, $2,495. 479-6857.

'71 MGB GT, EXCELLENT CONdition, $3100. 598-8442 after 5.

'71 CORVETTE, $5995 FIRM
384-5461

1954 BRISTOL 405
Excellent condition. 595-2026.

RENAULT R16, VERY GOOD, tested. Phone 385-3681.

'67 MINI COOPER, OFFERS ON $800. 477-8122.

'61 MGA, GOOD MECHANICAL condition, $900. 385-7845.

1971 FORD CAPRI 2000, EXcellent condition, 382-9308.

'72 TR6 LOW MILEAGE, $3750. 598-8112.

1971 CAPRI 1600, GOOD CONDItion, $2,600. 595-4096.

1960 TR3, BEAUTIFUL.
382-2684.

'68 TRIUMPH GT 6. ASKING $2,100. 658-5749.

151 SPORT, IMPORT CARS

'74 PORSCHE 914 2.0 SILVER METallic special paint, mags, AM-FM stereo tape, loaded with other equipment. First owner. This vanishing breed driven locally. 10,700 miles. MUST BE SOLD THIS WEEKEND. $7,000 or best offer. 656-5358.

QUALITY TOURING SEDAN
White, 1968 Mercedes 230, standard shift, 6 cylinder, 17,000 miles on motor, good mileage and excellent value at $5695. 384-7625 after 6 p.m.

MUST SELL
1968 MGB GT, needs tach, tune-up and minor repairs. $1,000 firm. Call Mike at 382-1393, between 5 and 9 p.m.

'60 MORGAN ROADSTER
Mint condition. Call now! Metro Toyota Ltd., 386-3816. Dealer Lic. D3676.

COLLECTORS
'67 Mercedes 230 SL 4 speed, excellent condition. Unsurpassed elegance in silver. 595-1514 days. 386-0708 ev. ask for Gary.

TR-250
1968 6-cylinder Roadster, radial tires — excellent condition. Open to offers and trades, 385-7329. After 5.

73 ALFA ROMEO SPYDER extras one owner, outstanding condition, $6950 or best offer. Bob Jawl 385-8711. Vancovuer 321-8077.

1926 ROLLS ROYCE 20 WITH 3-position drophead body. A rare, beautiful convertible, immaculately restored. 385-4269.

1963 AUSTIN HEALY 3000. TOtally restored, excellent condition. Inspected 'til January 1977. $3750 or offers. 384-8342 or 384-7468.

1974 FIAT 128. TWO-DOOR, EXcellent condition, radio, Michelins, 6500 miles, $2895. 386-8549 after 5 p.m.

'71 MGB, VERY GOOD CONDItion, 46,000 miles, radials, tonneaus, radio, $2,800. 386-9689 after 6.

1973 AUSTIN MARINA 2-DOOR coupe. Good condition. $1,800 or best offer. 386-9150 between 3 and 7 p.m.

MCGEER SPECIAL! MUST Sell! 1970 MGB, excellent condition, $2300. 384-5587, 9-11 a.m. or 5-7 p.m.

'75 VOLVO 245DL WAGON, maroon, automatic, AM-FM radio, air conditioner, roof rack, snow tires, 21,000 miles. $6,100. 477-2045.

75 CORVETTE CONVERTIBLE 4 sp., soft and hardtop, luggage carrier, PS-PB, AM-FM radio, 6800 miles. Phone 746-6930 Duncan.

MUST SELL '73 MGB, $3,600 OR best offer. 382-3071 anytime after 5 p.m.

'71 MGB. NEW PAINT, RADIALS, clutch, AM-FM. Asking $3,000. 592-3193. 6-9 p.m.

151 TRUCKS and BUSES

'75 FORD 4X4 WITH CUSTOM Decor package, heavy duty front and rear axle, 2 sets tires, spare tire, 3 gas tanks, dual battery system. Limited slip rear end, radio and gauges, 7700 G.V.W. and underseal. 19,500 miles. $6000 firm. 479-4605.

1 TON
1963 Ford F350 camper special. Over load springs, disc brakes, 8-track. Clean and well-maintained throughout. 360, 4-speed. $3,600 or nearest offer. 478-8917.

'62 CHEV HALF-TON, 6 CYLINder, 4 speed, tested, good condition, also 8' camper. Together or separate. Offers. 477-2532 evenings, ask for Tim.

1952 FARGO ½ TON WITH hand built camper. New paint, brakes, clutch, shock, carb and distributor and more. 595-6793 after 4.

1969 GMC VAN, V-8, AUTOMATIC, side pipes with Rally wheels, panelled and carpeted, AM-FM radio with tapedeck. Offers. 595-0263 between 5 and 7 p.m.

BRAND NEW 1976 DODGE VAN, full warranty and many other extras. Must sacrifice at hundreds below regular price. Phone 363-7370.

1958 GMC 20' BUS, GOOD MILEage and condition, all new tires. Ideal for self-employed tradesman or camper. Price $1,950. Nanaimo 753-7431.

'75 TOYOTA LANDCRUISER 4X4 with Warren winch and locking hubs, tires and mags. 3000 miles, $8400 invested, asking $7500. Phone 477-6001 after 5 p.m.

1970 VOLKSWAGEN PICKUP. New radials, aluminum canopy. Just tested. Excellent shape throughout, $1950. 382-1802 or 592-1417.

1973 GMC SUBURBAN 4X4, 350 V-8, 4-speed standard shift, worn hubs, radials tires, low mileage, asking $3,650. To view 403 Edwards St. 383-4739.

1972 DATSUN PICKUP. BEAUtifully maintained. 31,000 miles. $1,850. For appointment to see 384-1721 or 477-0510. Sports Classic Cars. 2825 Bridge St., D1236.

1970 CHEV. DELUXE ½-TON power steering, 350 V-8 automatic, radio, fiberglass canopy. $2,200. days 478-5576, evenings 478-1200.

1963 MERCURY ½-TON WITH ¾ posi-trac axle, 282 V-8, 4-speed box plus camper, in good condition, $1700. Phone 746-5508.

1968 FARGO ½-TON LONG VAN, automatic, 6 cylinder. Tested. Offers. Phone Sooke 642-3422, 9:30-5:30, excluding Sunday.

1975 CHEV ¾ TON PICKUP, fully loaded, mags and headers. Can be seen at 638 Esquimalt Rd. Best offers.

READY FOR CAMPERIZING: 1970 VW bus, economical (over 30 m.p.g.), good condition, new tires, $2,385. 386-0479.

1951 CHEV ½-TON PICKUP, very nice shape. View at 2494 Central Avenue. Anytime. Leave message.

1975 DATSUN LONG-BOX TRUCK and Okanagan camper, 1900 miles, fully equipped. Phone 385-0470 after 6 p.m.

1973 GMC VANDURA 1-TON, 350 V8, automatic, power steering, power brakes, $4,500. 384-8552 after 5 p.m.

1972 FORD SUPER VAN, FINished interior, mags, tape deck, air bubble, A-1, $4000 or best. 595-5740.

ESTATE SALE
1973 Datsun, requires attention. Offers. 595-0252.

1973 MAZDA PICKUP, EXcellent shape, six new tires. 598-8549.

1972 ¾-TON ECONOLINE, V-8 standard, radials, ideal for camperizing. 477-2267.

1972 FORD, 4X4 OFFERS OR take over payments, details. 384-0478.

1969 BLUE FORD RANGER WITH Maveric canopy, good condition, $2,500. 478-4297.

¾-TON HEAVY DUTY '65 CHEV pick-up, solid unit. Offers to $825. 382-2255.

1961 VW WINDOW VAN, RECONditioned, tested to Dec. 76, $650 or offers. 592-0525.

'59 VOLKSWAGEN CAMPER van, 97 h.p. motor, good shape. Call 652-3644.

1968 GMC ½-TON WITH CAMperette, headers and 4 barrel, excellent condition, $2,950. 592-9801.

'74 VW 7-PASSENGER VAN, 28,000 miles. Call 385-5275 or 478-3733.

'64 CHEV. PANEL 4X4, ¾-TON, PTO winch and bumper, 17" rims. $1850 firm. 479-8655.

1954 INTERNATIONAL FLATdeck, GVW 18,000, offers. 384-8181 ask for David Cubbon.

1974 GMC JIMMY, P.S., P.B., AUtomatic, $5,300 or best offer, 592-6704.

'74 FORD ¾-TON, 360 4-SPEED, power steering, power brakes, radio, spare tank. $4,100. 595-0542.

'67 ½-TON FORD, SALE OR trade older car. Needs some motor work. 478-2154 for information.

'67 CHEV. ½-TON, 6 CYLINDER, 4-speed, $1,250. 385-5208.

1974 FORD VAN, 302 V-8, 3 speed standard. Offers. 479-7895.

'66 FORD ½-TON 352, 4-SPEED. Tested. Asking $950. 388-5391.

STEP VAN, CAMPERIZED, sleeps 5, $100. 385-0358.

'56 FORD HALF TON.
652-3017.

1969 IHC 24 PASSENGER SCHOOL bus, V-8 four and two, 652-2402.

1974 DATSUN TRUCK AND CANopy, $3,100. 384-9820.

'57 MERC. ½-TON PICKUP, AS IS offers. 479-8655.

4X4 1970 FORD ¾-TON PICKUP. Phone 478-0282.

1962 GMC PICKUP, ½ TON, good condition. 652-2410.

154 TRUCKS and BUSES

Garden City Auto Sales LTD.

WE
REALLY
Come Through for
YOU!

75 FORD ½ XLT
75 FORD ¾ 4x4
75 GMC ¾ Auto.
74 FORD ¾ Club
74 MAZDA
Pickup & Camper
74 SPRINT 4-Spd.
74 FORD ¾ Auto.
74 CHEV. ½ 6 cyl.
73 FORD ¾ 4-Spd.
73 GMC ½ Auto.
73 FORD ½ Auto.
72 COURIER
70 CHEV. ½ Auto.
70 IHC 6 cyl.
69 GMC 1 ton

No Reasonable
Offer Refused

HAVE THE TRUCKS CHECKED BY OUR SERVICE DEPT.
at Our Expense

2978 Douglas
382-9111

DLD 3790

JEEP CITY

Great Selection of 4x4s

74 DATSUN PICKUP, red $3295
74 DATSUN PICKUP, orange $3195
74 TOYOTA PICKUP $3195
72 MAZDA PICKUP AND CANOPY $2295
71 TOYOTA PICKUP $2195
71 FORD FLATDECK, HARD TO FIND $3495

ONE ONLY
LOW MILEAGE
CJ5 JEEP

Reg Midgley's
JEEP CITY
3342 OAK ST.
Near Town and Country Shopping Centre
386-7571 Dir. Lic. D4530

69 CHEV. PANEL
6 cyl. Standard trans, additional side windows. Good condition throughout $1895. To view, Please call HERB HILL at CORNELL CHEV OLDS Ltd., 3050 Douglas, 385-5777 or (res.) 598-2159. D-3162.

1975 DODGE RAM CHARGER, power brakes, power steering, automatic, radio, deluxe trim, radials, heavy duty bumper, posi-traction, high ratio axle, very economical, to sell or trade for import ½ ton. Phone 656-4454 days, 656-2069 evenings.

1974 F250 ¾ TON FORD, 24,000 miles, power steering, power brakes, automatic, transisterized ignition, tint windshield, tape deck, 2 extra studded snow tires. $4350. 477-2442.

1973 FORD F-250 CAMPER SPECial. P.S., P.B., radio, mirror, twin tanks. 56,000 mostly H.W. miles. Never trailored. $3,950, with terms available. 652-3684 after 6 p.m.

POOR STUDENT MUST SELL 61 econoline with 72 engine, new paint and tires. Excellent running order. $500 or trade for Honda. 592-3958.

LEN BARKLEY
INTERNATIONAL LTD.
New and Used Trucks
517 Herald Street 388-5508

1961 CHEV ONE TON PANEL IN fair condition, 8000 lbs. P.T.O. winch and lever lock. $500. 652-3808.

TRADE 1967 ¾-TON AND 1968 ½-ton Ford pickup and cash for Ford 70-74 4x4 pickup 384-9624, 478-1229.

MUST SELL '73 FORD ½ TON 302 cu. in. V-8 automatic, 23,000 miles. Recent $100 tuneup. $3,200 or best. Tim at 642-5026.

'71 GMC 4X4 EXCELLENT RUNning condition. Open to offers. 386-9894.

'69 SCOUT INTERNATIONAL 4 cylinder, posit-traction. $1,800 or offers. 388-9249 after 5.

'73 GMC ¾ TON 4X4, 350 AUTO, limited slip, heavy duty suspension, clean condition. 652-5798.

1975 ¾ TON FORD EXPLORER, 4,600 miles, with many extras. $6,300 firm. 478-2326 or 478-6263.

'75 GMC HALF TON, LOW MILEage, 4 speed, towing equipment and canopy. 382-1930.

'75 CHEV 4X4, V-8, AUTO., PS, PB, 16,000 miles. Try your trade. Munro Motors MDL 3935. 748-8760.

MOVING, MUST SELL '73 FORD Van; excellent condition; low mileage. 384-9848.

4 WHEEL DRIVE, '66 JEEP, ½ ton pick-up, with canopy top, $1,000. Phone 382-5606 or 656-6189.

1974 JEEP CJ-5, 6 CYLINDER, 29,000 miles, all extras, offers. 478-9450.

1974 TOYOTA HILUX 4 SPEED, standard, mags, canopy, new snow tires. $3,395. 385-6596 after 4:30.

1970 DATSUN PICKUP, GOOD shape, $1300 firm. Mill Bay. 112-743-9382.

'74 BLAZER, 4-WHEEL DRIVE, air conditioning, mag wheels, big tires. 383-9526.

1969 FORD ¾-TON WINDOW van, V-8, automatic, radio, looks and runs well. 477-8201.

'71 INTERNATIONAL TANDEM dump, with work and H-plate in Victoria area. 646-2080.

1975 ¾-TON FORD EXPLORER, 4,600 miles, with many extras. $6,300 firm. 478-2326 or 478-6263.

1970 FORD ECONO VAN 6 STANdard low mileage, $2500 or offer 478-9224.

'72 VOLKSWAGON VAN, IDEAL camper conversion. $2,600. 384-8243.

'69 ECONOLINE, FULLY CARpeted, runs well, $1,895. Call after 5. 652-2540.

'70 JEEP COMMANDO V6, AUTOmatic. Lock-o-matic hubs. Price $2800. 658-5909.

MUST BE SOLD '57 FARGO Panel, good condition, serious inquiries only. 383-5032.

1972 VOLKSWAGON WINDOW van, white, 40,000 miles, well maintained. $2700. 477-4342.

74 TOYOTA PICKUP, 4 SPEED, long box, 16,000 miles, radio, tapedeck, $3,000. 385-7827.

1964 CHEV., SHORT BOX, FLEETside, 6 cylinder, standard, tested, $600. 479-1609.

'64 FARGO VAN, CAMPERIZED city tested, $750 OBO. 598-6214.

'66 GMC WINDOW HANDIVAN, good shape, best offer. 656-4301.

154 TRUCKS and BUSES

ENSIGN
Dodge TRUCKS
AND RECREATION VEHICLE CENTRE

QUADRA
AT
CALEDONIA

DODGE
TRUCK
SALE
CONTINUES

BRAND
NEW
PICKUPS
POWER WAGONS
VANS
SPORTSMAN WAGON
Cab & Chassis

GOOD SELECTION OF USED TRUCKS

75 DODGE
½-Ton Pickup
3 To Choose From
75 GMC VANDURA
Camperized Van
75 CHEV. VAN
V-8, Power Steering
74 DODGE
¾-Ton Pickup
2 To Choose From
74 GMC VAN
74 CHEV
¾-Ton Pickup
74 FORD
¾-Ton Pickup
73 FORD
Courier
72 INTERN'L
Pickup, 4-wheel drive
71 DODGE
¾-Ton Pickup
71 TOYOTA
With Camper

68 KENSKILL
17' Trailer
67 ROULETTE
14' Trailer

100 PER CENT BANK FINANCING AVAILABLE O.A.C.

SEE THE
TRUCK
SPECIALISTS
AT
ENSIGN
DODGE TRUCK CENTRE
QUADRA
at
CALEDONIA
386-2411

Ask for
Truck Sales
Dealer Licence
Number D-3672

WE HAVE OVER 12 TRUCKS IN STOCK NOW. PHONE US — WE MAY HAVE WHAT YOU'VE BEEN LOOKING FOR
B. MADSEN MOTORS
2691 Sooke Rd. 478-5011
D.L. 1668

VW KAMPER
'71 Volkswagen Westphalia, extending top, radials. Beautiful condition throughoot. $3895. Call Doug Powell at Cornell Motors. 385-5777, D-3162.

'69 CUSTOMIZED DODGE VAN, 225, panelling, shag carpeting, naugahyde ceiling, Crager SS mags, Michelin radials. Excellent condition. 59,000 miles. $3300. After 6 p.m. 388-6186.

'75 V.W. VAN
New condition, only used 3 months, sunroof, windows all around, still under warrantee. 595-0931.

1975 GMC ¾-TON, 4 SPEED, POsi-trac camper special, very low mileage, with 30" factory built canopy. $6350. 642-5628.

CHEV WRECKER, 327, PB, BEST offer takes. Gorden Head Shell, Shelbourne at McKenzie. 477-1875.

1967 GMC SUBURBAN. $995 OR offers. Phone Sunday after 6. 746-4544.

1959 FORD ½-TON PICKUP WITH camperette. Excellent mechanical condition. 385-4909.

1962 VOLKSWAGEN CREW CAB $750 or offers, phone 382-5266.

67 GMC ½ TON GOOD CONDItion, $1,300. 384-9226 evenings.

154 TRUCKS and BUSES

De Pape

70 CHEV 4x4
4-Dr. Suburban, ¾-ton, 350 V-8, auto., P.S., P.B., auto hubs; removable third seat for large cargo area, fully carpeted, beautiful condition throughout. A terrific family ski vehicle.

DePape Motors Ltd.
760 JOHNSON ST. 384-8035
DLR. D-1792

'74 RANGER 250, 4X4; OVER $2500 extras, $6800. 642-3208.

1966 GMC PANEL, 6 CYLINDER, 4 speed, new tires, $700. 385-9680.

'65 CHEV HANDYVAN, GOOD mechanically, $895. 477-4342.

1971 DODGE ¾ TON VAN, GOOD condition. 478-1368.

'66 FORD ½ TON, $1250. 383-0203.

1960 MACK B75 WITH ROCK BOX. $3500. 478-5180.

FOR SALE 1967 FORD PICK-UP 302 engine 478-7439.

158 TIRES

Radial Tire
SPECIALS

2 155-12 C.B. 69. Black tubeless $26.95 each
3 155-13 DAYTONA. Tubeless Whitewall $28.95 each
8 215-14 SEMPERIT SPIRIT Steel belted Whitewalls $50.00 each
8 225-15 SEMPERIT SPIDER Steel belted Whitewalls $55.00 each
3 225-15 PIRELLI — Steel belted Whitewalls $60.00 each

Installation Free

D & D TIRE
1620 Blanshard
382-7283

TWO TRACK ACTION CONCORD 50's tires, Astro mags, never used, must sell. Del 383-5861.

16" FORD SPLIT RIMS AND tires; 17" Chev. Split rims and tires. Phone after 5 p.m. 479-2302.

160 PARTS, ACCESSORIES

RENAULT-PEUGOT
PARTS SALE
Parts for all models priced well below cost to clear before February 28. Georgia Pacific Motors, 1750 Government Street. D3156.

PARKDALE MOTORS
FIAT Parts — Accessories and Service
386-2277
FIAT — SAAB

8,000 LB. WARN WINCHES
Complete with controls and Fairlead, $425.
LAST ONE IN STOCK AT CURRENT PRICES. D-2295
VICTORIA 4-WHEEL DRIVE
597 Hillside at Rock Bay 386-6511

INSURANCE SALVAGE
'73 Ford Grande Torino Alta. Licence KLK 683 located Maurice Auto body, submit written bigs Brouwer and Company, 56 Bastion Square. File number 41913.

1974 FORD ¾ TON CHASSIS, rear end, discs, automatic, $450 complete or will separate. Air conditioner pump, deluxe truck seat. 477-6357.

RADIATOR REPAIRS, FAST TOP quality repairs at Maurice's Auto Body, 427 Beta St., phone 386-3381 Located behind the Burnside Pay and Save Gas Station.

FREE WHEELING HUBS FOR Any make of 4-wheel Drive
VICTORIA 4-WHEEL DRIVE
597 Hillside at Rock Bay 386-6511

292 CHEV. OR GMC REBUILT engine, complete drop in. $555 exchange. 383-3813. Evenings 386-1666.

1928, '29 OR '30 PLYMOUTH 4 cylinder engines. 1924 Buick motor and transmission. Best offer. 383-3813.

'69 LTD, 390 C6 TRANS., NEW tires, A-1 mechanically. Safety check '77. Best offers. 656-1901 after 7 p.m.

1959 VAUXHALL VIVA, CLEAN car, radio, good rubber and transmission, valid sticker, no engine, offers. 652-2479.

'67-'68 CAMERO SUB FRAME and suspension and complete front end. $500. 479-7907.

2 15X10 CRAGER SS DIAMOND spoke mags and lugs. $165. 384-3384.

FOR SALE: '62 CHEV 4-DOOR for parts or whole, best offer, call 388-6088.

SPLIT RIM WHEEL FOR ¾-TON Ford, Dodge, or Chev. Best offer. 479-5464 after 4:30.

TWO 8-LUG FORD OR DODGE mag wheels with tires. 478-0135 between 6 and 7 p.m.

'68 CORTINA STATION WAGON for sale, parts only. 1—1991 Kaltasin Rd., Sooke.

RARE 1963 GROUP 3 GIA NEW 1500 c.c., trans, body parts, sell whole or parts. 383-2469.

1966 PLYMOUTH STATIONwagon, 318 motor, runs well, whole or parts. 478-9438.

1968 GRAND PARISIENNE. CAN be seen at 943 Esquimalt Road, anytime. 592-6941.

'64 BEAUMONT CONV. FOR parts; 327-300 h.p., buckets, new top, much more. 388-6331.

'64 CORVAIR, $75. NEAR NEW tires, radio. Excellent interior. After 5 p.m. phone 382-0956.

'61 PONTIAC 283, $175; '64 PONtiac powerglide transmission $75; 652-2560.

MGB SPOKE WHEEL SET UP, hubs, axels and wheels. Phone after 5, 748-1828.

4-BBL CARB MANIFOLD, MIScellaneous Chev parts cheap, 477-5795.

'69 MUSTANG, 351 MOTOR AND transmission, $450. Can be heard running. 479-2270.

WANTED, HOBBYIST TO BUY old engine gaskets, pre 1960. 656-5160.

BRONCO FRONT ALXE HOUSing. 745-6232 or 477-3656.

OLDER CHRYSLER HEMIE motor with A.T. 478-7973.

USED VW AND TRUCK PARTS, B.C. Auto Wrecking, 652-1181.

1966 DODGE POLARA FOR parts. 388-6866.

WANTED: 1953 MORRIS OXFORD motor. 382-8864 after 4.

MUNCIE 4-SPEED. $250. 479-2270 or 479-8647.

CASH FOR YOUR OLD VOLKSwagen, running or not. 658-5501.

327 CHEV, 4-BBL., 275 HORSE, $325 or highest offer. 592-1551.

CHEVY 4-SPEED AND SHIFTER, $300 firm. 383-6368 after 5 p.m.

MINI PARTS FOR SALE CHEAP. 479-4574 after 4.

8 TRACK TAPE DECK $35, 477-0895.

ISUZU BALLET PARTS, 65-69, 598-7763, Howard, after 5.

WANTED: USED 1½ TON 1 END lift hydraulic jack, 384-0213.

½ TO ¾ TON TRUCK CANOPY. $190 or offers. 384-3088 after 6.

'55 CHEV REAR WINDSHIELD, $15. 479-7005.

1962 CHEV BELAIR, GOOD 6-cylinder motor, as is $150. 656-2073.

WANTED: 300 CU. INCH FORD Six engine. 479-2804.

58 FORD RANCH WAGON, 6 CYLinder, parts or whole. 386-1991.

NEEDED URGENTLY, FRONTent parts for 1960 Pontiac. 383-9786.

WANTED: SHOP MANUAL FOR '52 Chevrolet. 383-0277.

'63 COMET V-8 STANDARD, ideal for parts, offers. 386-9494.

160 PARTS, ACCESORIES

OPEN NOW
Come and see Victoria's largest stock of Hi-performance auto accessories and parts.
Mon.-Fri. 9-9, Sat. til 5
D. G. AUTO
3244 Douglas 382-4012

OUR SPECIALTY
FOREIGN CAR REPAIRS
All makes including Renault, Citreon, Peugeot, all sports and performance cars. For a free estimate phone
PIERRE PERRERA
(formerly European Car Centre)
at HONDA CAR CENTRE
909 Yates St. Phone 386-6707

1973 DATSUN ENGINE TRANS headers performance parts, other assorted parts, complete four speed set-up Dodge less fly wheel $150 or offers, two G-70 14 radials and rally rims $40, four chrome wheels $30, fits Dart, Duster, Valiant. 388-4556. Ask for Rob.

WANTED: PARTS FITTING 1969 Commer van, right front door, complete, windshield and other parts. Urgent. 656-6320 after 5.

162 AUTO REPAIRS, SERVICE and TOWING

LEN'S REPAIRS GAS OR DIEsel trucks, free estimates, at 1580 Trans Canada Highway, 479-2032 or 388-5821.

VICTORIA WEST MOTOR WORKS engine rebuilding specialists, 383-2734 or 383-1905.

SCRAP CARS HAULED
478-9571

164 AUTO BODY WORK AND PAINTING

I WILL PAINT YOUR CAR.
$89.95
Days 385-6433 Eves. 479-9217

EUROPEAN QUALITY AT REAsonable rates, free estimates. A.P. 477-0567.

AUTO BODY AND PAINT, QUALity repairs, $12 per hour. 592-9289.

166 CARS AND TRUCKS WANTED

$$ WE BUY $$
—CARS
—TRUCKS
—MOTOR HOMES
—MOTORCYCLES
We Trade Down
FAST CASH
DePape Motors Ltd.
760 Johnson 384-8035

CARS FOR CASH
Buyer on duty 10 a.m. to 2:30 p.m. Trade up or down. We pay off liens. Give us a call today!
GEM MOTOR SALES LTD.
480 Esquimalt Rd. 382-7195

1968 - 70 CORTINA OR DATSUN 510, standard trans. Must be in good condition with low mileage. 477-8731.

CASH
We will buy your car for cash. G.C.M. Motors Ltd., 780 Goldstream Ave., 478 3242. D-7197.

VICTORIA AUTO BROKERS
TOP DOLLAR FOR YOUR CAR
1805 Blanshard 386-7707

4X4 FORD OR CHEV ¾-TON pickup, '67-'71, good or better condition. 388-6186.

SHELBOURNE AUTO MART LTD.
1640 Cedar Hill Rd. 477-9166
We Buy Cars. Instant Cash.

WANTED 74-75 MONTE CARLO or Grand Prix. 658-8131.

1959 FORD RANCHERO, PHONE Jim, 595-1978 after 6 p.m.

168 CAMPERS, TRAILERS and MOTOR HOMES

OKANAGAN
Campers — Trailers — Canopies
REPAIRS Incl. ICBC.
Parts — Van Accessories
Storage — Consignment Sales
Phone 384-0213 Anytime
LOGAN'S RV SERVICE CENTRE
650 Burnside Rd. E. near Douglas

OKANAGAN
Campers — Trailers — Canopies
REPAIRS Incl. ICBC
Parts — Van Accessories
Storage — Consignment Sales
Phone 384-0213 Anytime
LOGAN'S RV SERVICE CENTRE
650 Burnside Rd. E. near Douglas

DOGWOOD TRAILER SALES
PARTS — PROPANE
RENTALS
RANDELL TRAILERS AND CAMPERS 478-6841
2630 Deville Road
Dealer Licence D-1789
Highway 1 at Millstream Rd.

BEAUTIFUL LITTLE YEAR OLD, 16' Sprite, 3 way fridge, toilet, furnace, carpeting. Used very little, better than new with extras. Easily towed with medium small car, should be seen. $3,450. 485-4986.

1974 TRUCK AND CAMPER. ¾-ton Ford Super-Cab Camper Special Ranger XLT. Air conditioning, CB radio, 8½' camper, 3-way fridge, stove, furnace, sleeps 6. Offers. 642-5308.

1972 VW CHIMO CAMPER
Low mileage, 2-way fridge, stove and pressurized water system. Radial tires. Plus 2 new winter tires. Excellent condition inside and out. $5500 firm. 595-0725.

1975-19' PROWLER TRAVEL trailer. Gas-elec. fridge, oven, furnace, shower, flush toilet, elec. water pump. Sleeps six. Tandem wheels. Elec. Brakes. Unit as new. Phone Nanaimo 754-2517.

'65 MERC PICKUP, NEW 300-6 camper package. Camper with propane heater and stove. Both in good condition. Open to offers. Brian 112-743-2742.

ROAMIN' HOMES
Bob and Peggie Fennell
Mini Motor Home Rentals
652-2914

74 TOYOTA LONG BOX, AUTOmatic, 19,000 miles, with weekend compact camper. Sleeps 2. Propane stove. Very clean. $4,200. 595-8058.

'73 VOLKSWAGEN SAFARE Camper. Automatic, radio, stove, fridge, sink, toilet, gas heater. $6,000. 478-6281.

1974 STARCRAFT HARDTOP tent trailer, sleeps six, propane fridge and stove, canopy, excellent condition. $2945. 478-0126 after 6.

'61 BEDFORD VAN, 5,000 MILES on rebuilt, stove, toilet, camperized, excellent running condition. $900. 385-5366 after 7.

17' PROWLER TRAILER SLEEPS six, toilet and shower, two way lights and fridge oven, very clean, $3500 firm. 478-7575.

1973 TRAVELAIR TRAVEL trailer, 27', mint condition. Canopy and many extras. $5,500. Phone 748-2958 after 6 p.m.

'64 VW VAN, CAMPERIZED, runs well, sleeps family, $1,105 or reasonable offers. Leave message anytime on recorder. 383-2415.

WANTED TO RENT, 20-25' SELF-contained trailer, capable of sleeping 6 or 7. Needed from March 25 to April 4. Phone 598-1028.

8' CAB-OVER CAMPER, FRIDGE, stove and sink. Also '62 Chev halfton. Together or separate. Offers. 477-2532 evenings, ask for Tim.

1972 WINNEBAGO MOTOR home, 21 ft., 46,000 miles, 318, P.B., P.S., auto. $9,200. Phone 748-3814.

1972 8' CAMPER, CAB OVER, 2 burner propane stove, sleeps 4, $850. 382-7941.

SOFT TOP TENT TRAILER, good condition, what offers? 388-7076.

'70 VW BUS, CAMPER CONVERsion, new motor, A-1 throughout. $2995. 112-743-2672.

TRAVEL TRAILER FOR SALE, fully self-contained. Phone 656-5865 after 5.

FACTORY ROOF LEVEL FULL size truck canopy, insulated, $200. 382-5402.

'74 VW WESTPHALIA CAMPER, 18,000 miles, A-1 condition, $7,385. 478-6580.

'75 8' OKANOGAN CAMPER, 3 way fridge, stove and furnace, used 2 days, 478-5333.

1970 16' SCAMPER, 3-WAY fridge, oven, furnace. $2500. 652-5732.

1974 TIOGA MINI MOTORHOME, 14,000 miles, all extras, asking $11,600. 477-9443 after 6 p.m.

WINNEBAGO RENTALS, 20', 22' 27'. Phone 390-4597.

168 CAMPERS, TRAILERS and MOTOR HOMES

S. J. PEDEN
LTD.
VANGUARD

'75 CLEARANCE
Big Savings On
Remaining '75
Campers & Trailers

EG. '75 11 ft. Deluxe Vanguard Camper, self-contained. ONLY $4615
Replacement '76 Price $5324

Super Savers
Purchase a new 1976 VANGUARD Camper NOW for Delivery later and pay the '75 PRICE!

76 8'9" Vanguard $2735
You Pay '75 PRICE $2410
SAVE $325

76 9'6" Vanguard $2965
You Pay '75 PRICE $2675
SAVE $290

76 21 ft. 5th wheel Vanguard Trailer $8500
You Pay $75 PRICE $7795
SAVE $705

Just Traded
8½ Ft. RUSTLER — Jacks, furnace, fridge sleeps six $2095
UNICORN Import canopy top $395

Parts
AND
Accessories
This Week's Special!
LARGE 75 LB. ICE BOXES
SPECIAL $3895

WE SELL AND INSTALL
VAN TOPS
PROFILED ALUMINIUM
RENTALS

S. J. Peden
LTD.
2855 Quesnel St.
D-1040
386-3464

Wille Motors
PRESENTS
DO-IT-YOURSELF
VAN CONVERSION
DELUXE KITS

—COMPLETE Pre-cut, prefinished, interiors for van conversions. — All equipment needed for a professional, but Do-It-Yourself job.

Can You Spare A Couple of Weekends To SAVE Hundreds OF DOLLARS???

Example:
MAXI VAN CONVERSION KIT
FROM $2,995

INCLUDES:
—Installed raised roof, 2-way fridge, 4-burner stove with oven and vent, stainless steel sink, cupboards and counters, wall and ceiling materials, windows, furnace, toilet partitions, propane tank,

COME IN TODAY AND TALK ABOUT IT
WILLE MOTORS LTD.
Dir. D-7366
3240 Douglas at Cloverdale 382-2313

DOMINION
MOTORS
HOME OF
LAYTON — HOLIDAIRE TRAILERS
GALAXIE CAMPERS and CANOPIES
CHINOOK MOTORHOMES

We specialize in I.C.B.C. Autoplan Campers and Trailers
1703 BLANSHARD ST.
(Across from Hudson's Bay parking lot) Victoria, B.C., 385-5012.
Dealer Licence Number D-5536

FENNELL'S
Parts—Propane—Repairs
10 colours of
Profiled Aluminum
SPORTSMAN and
THUNDERBIRD
CANOPIES
TRAILER SUPPLIES
6459 Pat Bay Hwy. 652-2511
OPEN 7 DAYS
A WEEK

MINI MOTOR HOME, 16', sleeps 4, 3-way fridge, stove, furnace, toilet, 6 cylinder '65 Mercury, 15 miles to gallon, $4,000. 658-8751.

TILLICUM FURNITURE
2612 SOOKE RD.
Now makes camper, car and boat cushions. Any size or shape. Full selection of materials available Free estimates. 478-0522.

'74 WINNEBAGO INDIAN 23', 440 motor, sleeps 6, auxiliary gas water and propane tanks, shower and tub. asking $15,500. 477-2175.

SAVE $103 ON VANGUARD camper tops for Chev, Dodge and '76 Ford standard size step vans. Call after 6 p.m. 384-6055.

5TH-WHEEL TRAILER ALL equipped, complete with truck hook-up, $6,000 value for $4200 cash. 2740 Avebury.

73 FUNCRAFT CONVERSION van fully equipped, for summer or winter fun. Excellent condition, $8250, 477-0053.

1973 VOLKSWAGEN CAMPER, excellent condition, good rubber, radio, mileage 24,000. Asking $5,500. 112-245-4392.

1962 15½' PYRAMID TRAVEL trailer with cabanna, gold condition, $1,350. Insulated canopy for 8' pickup box, $250. 478-4437.

'71 VOLKSWAGEN CAMPER van, many extras, engine warranty, 479-5251.

'67 CHEV VAN, LONG BODY, raised top, camperized, 55,000 miles, good condition. 592-9737.

OKANOGAN IMPORT CAMPER, bubble top, ice-box, stove, furnace, sleeps 4. $1,500. 382-5402.

8' ALUMUNIUM CANOPY, front-tire mount 382-7568.

1969 VW CAMPER, TESTED JAN. '77. $2900. 477-0896.

168 CAMPERS, TRAILERS and MOTOR HOMES

ALL
TRADE INS
PRICED
To Sell Now

Here's your chance to SAVE MONEY before spring season begins. We have a good selection of trades and you can virtually
MAKE YOUR OWN DEAL
PLUS
FANTASTIC DEALS
Are Being Made on our Huge New Inventory of
"TRAILERS"
AND
"MOTORHOMES"
Best Time to Buy
Is Now! ! !
AT
COASTLINE
TRAILER CENTRE
1621 Island Hwy. 478-0933
(Just Past 6 Mile House)
OPEN Mon. to Sat.
10 a.m. to 5 p.m.
Dealer Lic. No. D-4196

IMPALA CAMPING WORLD

LOW LOW
PRICES
on
CAMPING
TRAILERS
Save $350 on 1975

LEISURECRAFT
Hardtop rentals
Priced to Clear
ONLY $995

OUR MOST POPULAR
Camping Trailer
LIONEL 85
1975 (Brand new)
c.w. stove, sink, ice box, brakes, spare tire.
ONLY $2195

TRAVEL
TRAILERS
SPRITE KIT ROADRANGER
Clean Smaller trade-ins from
$1295

MINI and
MOTOR HOMES
WINNEBAGO
EMPRESS
BROUGHAM
Great Floor Plans and Low Prices

Propane—Accessories—Service
OPEN 6 DAYS A WEEK
CLOSED MONDAYS
10077 Galaran Rd.
on Pat Bay Hwy. Sidney
D.L. 3918
656-5504

VICTORIA
R. V. CENTRE
1080 GOLDSTREAM
478-8377
Up-Island Customers
Call Zenith 2438
DL 26205

JANUARY
CLEAR-OUT SALE
All units clearly priced
SAVE HUNDREDS
All '75 campers and trailers must go. Over $90,000 of used campers, trailers, motor homes.
Make us an offer and surprise yourself.
YOUR ONE STOP
R.V. SHOPPING CENTRE
Free T.V. Draw
Win a T.V.

VICTORIA
R. V. CENTRE
OPEN 7 DAYS A WEEK
We Service What We Sell

PRE-HOLIDAY SPECIAL!
DO YOUR OWN CONVERSION FOR CAMPING
1976 GMC VANDURAS
½ Ton, ¾ Ton, and 1 Ton Models. 20 to Choose from. Must be Sold by Feb. 15 to make room for others on the way. For fantastic savings and personal service, phone CHARLIE PETERSON, now, at EMPRESS PONTIAC BUICK LTD. 382-7121 or Res. 592-0458.
Dealer Lic. D 3182

RENTALS
MINI MOTORHOMES—CAMPERS —TRUCK and CAMPER—
Reserve now at Last Summer Rates!
S.J. Peden Ltd.
2855 QUESNEL ST. 386-3464

'73 FORD VAN 306, DELUXE MOtorhome, excellent condition. New steel belted radials and trailer hitch, PS, PB, automatic. Fridge, range, hood and fan, furnace and sink. Insulated and carpeted, low mileage and low insurance. $6800 firm. Phone Nanaimo, 754-7056.

'65 INTERNATIONAL 4X4 NEW camper, radials, clutch. Must sell — going away. Offers. Al, 656-4291.

168 CAMPERS, TRAILERS and MOTOR HOMES

1976 VAN CONVERSION — loaded with all the comforts of home. Toilet, stove, heater, refrig., sink, sleeps 5. AM-FM 8-track, roof rack and ladder, etc.
Suggested list $14,482
UNDER THE SUN SPECIAL $12,225

1976 PHASE 1 CUSTOM CONVERSION — Dodge 360 auto., steering, brakes, AM-FM 8-track, mag wheels and wide tires, custom highback bucket seats, side awning, stove, ice box, sleeps 4.
Suggested list $10,550
UNDER THE SUN SPECIAL $9,595
ABOVE AVAILABLE WITH EXTENDED 5-YR OR 50,000-MILE POWER TRAIN WARRANTY.

1972 V.W. WESTPHALIA CAMPER — Loaded, new paint, snow tires, even a new engine and it looks beautiful.
See how this one shines $4,595

1972 DATSUN 510 SEDAN — A recent trade-in on an Under-the-Sun van conversion. This yellow beauty is all original from factory air, stereo, tape, reclining seats to the outside paint. Just a pretty little car.
UNDER THE SUN SPECIAL $2,495

UNDER THE SUN
646 Hillside at Government
383-1833 D2971

19' FLEURY MOTOR HOMES
All steel frame, solid insulation. Jackson's, 974 Goldstream. D-1014.

WANTED — GENUINE ALASKAN camper. Send particulars to Victoria Press Box 494.

8'6" VANGUARD CAMPER
384-1588

WANTED; USED TRILLIUM travel trailer. 642-5626.

169 MOBILE HOMES AND PARKS

Robinhood
SALES AND SERVICE

CHECK THESE WELL-KEPT USED HOMES

L2138—12x68 Leader, 3 Br., fireplace, all appliances. Many additions.
L3021—12x64 deluxe 2-Br., Lamplighter with many options, such as swimming pool and patio.
L2140—12x56 Knight 2 Br. Reduced to $12,900. Urgency forces sale.
L2132—12x56 Duchess. Special, as is, where is, $9500.
Plus 17 others to choose from.

SPACES AVAILABLE

All financing arranged with your down payment as low as $100 on approved credit.

LISTINGS WANTED

FRANCHISE DEALER FOR BRITANNY—HOMCO—MANCO

2714 SOOKE RD.
478-9912
478-9517, 478-9518
D.L. 3091

LISTINGS
IMMEDIATE OCCUPANCY—
68x12 GENDALL Cedar Creek
56x12 DIPLOMAT Langford
52x24 MODULINE Spectacle Lake
40x24 MODULINE Spectacle Lake
68x12 ESTATE Spectacle Lake
52x24 MODULINE Langford
52x12 KENTWOOD Langford
64x12 KENTWOOD Spectacle Lake
66x12 AMBASSADOR Langford
64x12 KENTWOOD Langford
60x12 CHANCELLOR Langford
68x12 MODULINE Spectacle Lake
64x12 LAMPLIGHTER Sooke
68x12 NEONEX Langford
62x12 DIPLOMAT Langford
68x12 CHANCELLOR Langford
Instant Financial Arrangements
ADMIRAL HOMES LTD.
2524 Douglas St. 386-3291
(MCD) 26186

BOB'S
MOBILE HOMES LTD.
25 Crease 386-3623
DL 1911
17½' NOMAD
Toilet, shower, 3-way fridge
$4150
5TH WHEELS
TRAVEL TRAILERS
MINI HOMES
TRUCK CAMPERS
TRUCK CAPS
PARTS — PROPANE SERVICE
386-3623 382-5647

GOLDSTREAM
MOBILE HOMES LTD.
PARAMOUNT PREMIER
MONARCH AND PARKWOOD
Modern park space available with all purchases
2994 Jacklin
478-1751 478-8391
Dealer Licence No. MCD 26091
OPEN TO 5:30

PERFECT LOCATION
7 miles from town on private property, 1½ year old Monarch super deluxe, 12x68. Front porch, landscaped lot, fenced back yard, 2 bedrooms, huge bathroom and living room, dining room separate. With or without all appliances and furniture. $21,500 or best offer. Must be sold by weekend. To view. 478-9961 after 5.

1975 VELMONT, 12x68, 3 BEDrooms, Kendalls Mobile Home Park, No. 16, Sooke, B.C. Skirted, deck, washer, dryer, fridge, stove included, small children allowed. No dogs. 642-3694, 642-3592.

OWNER MUST SELL, 1974 — 12x68, 3 bedroom mobile home, fully skirted, carpets, drapes, fridge and stove included. No. 46, Spectacle Lake Park, or call 388-3830, or 743-5842 Asking $17,800.

MOBILE HOME 12'X68', 3 BEDrooms, Kendalls mobile home park Sooke No. 16. Skirted, and deck, washer, dryer, fridge, stove. Small children allowed. No dogs. 642-3592, 642-3694.

1974 GLENBROOK MOBILE home, patio, three bedrooms, utility room, on 80x100' rented lot, paved drive. Phone John Wright 386-6339.

VERY NICE SMALL MOBILE home with two rooms added. Suitable for one or two persons. In adult park near Colwood Corners. 478-4562.

12x66 AMBASSADOR, 3 BED ROOMS WITH PORCH, MANY APPLIANCES, BEAUTIFUL QUIET LOCATION. CALL 478-2648.

OLDER MOBILE HOME, 26', completely self-contained, movable. $2500 firm. 478-0793 between 6-8 p.m.

MOBILE HOME, LAKE FRONT, 1973 Moduline, partly furnished. Fridge, stove. Large sundeck. $18,900. 383-0032.

'75 12X68 2-BEDROOM NEON X, Lannon Creek Park. Seaview, $20,500. 642-4150.

LIKE NEW, DOUBLE WIDE, 3-bedroom. Leave message at 384-8075, Pager 240.

169 MOBILE HOMES AND PARKS

Happy Valley
HOMES LTD.
WE HAVE THE HOME FOR YOU NEW OR USED

The home with no hallway. 12x68 3 bedroom, spacious family room, front bedroom, 1½ baths. $18,900

FAMILY AND ADULT SPACES AVAILABLE IN NEW PARK

1974, 12x64 GENDALL, 2 bedroom, drapes, carpet, fridge, stove washer and dryer, full price $15,900

MANY OTHER NEW AND USED HOMES INCLUDING DOUBLE WIDES, STARTING AT $19,900.

2681 SOOKE RD.
478-8303
MEMBER
WESTERN MOBILE HOME DEALERS' ASSOCIATION
D.L. 26010

TRIANGLE
HOMES
LTD.

Bendix Home Systems Ltd.
Pyramid
Manco Home Systems Ltd.
2435 Trans. Can. Hwy.
478-1774 D.L. 25171
Mon. - Fri. 9 - 6 p.m.
Evenings by appointment
Sat. 9 - 5. Closed Sundays

LOCATED 10 MILES FROM town, 12x66' 3-bedroom Glendale plus sundeck and workshop, adults only. Fenced and landscaped appliances included. $19,600. 478-5051.

1971 SHASTA 18 FT. MOtorhome, fully self-contained. Econoline chassis, ready to go. $9300. 598-7646.

OWNER ANXIOUS TO SELL 12x48 two bedroom Mobile Home in family park, $12,500. 592-3904.

175 HOTELS

CHERRY BANK HOTEL, winter rates, $35-$50 weekly. 825 Burdette, 385-5380.

SPECIAL WINTER RATES, weekly and monthly. The Dominion Hotel, 384-4136.

178 SUMMER RESORTS

HILLSIDE RETREAT — LARGE L-shaped lot. View over Swanson Channel towards Swartz Bay. Arbutus and Coniferous trees. Sewage, water, power. Walk to excellent swimming. Best offer to $11,000. Write R. Way, 741 Garden City Road, Richmond.

185 CONVALESCENT AND REST HOMES

SPACIOUS PRIVATE ROOM, beautifully furnished, no stairs, nutritious meals, friendly home atmosphere. 384-2002.

OAK BAY, SEMIPRIVATE ROOM for lady in small guest home. Please call 598-4423.

FAIRFIELD, VANCANCY FOR men and ladies in small, recently opened, guest house. 383-4424.

CHARMING ACCOMMODATION ladies, no stairs. Nutritious meals kindly attention, 384-0693.

190 ROOM and BOARD

ROOM AND BOARD, EXECUtive home, 40' pool. Location Gordon Head. ½ block to fast bus. References required. $250 month. 477-4847.

BASEMENT ROOM AND bathroom. Older trusted person who appreciates nice home and meals. Can putter on grounds. $250 per month. Victoria Press, Box 430.

DELUXE ACCOMODATION FOR professional person. Gourmet cuisine. References required. 658-5871.

GENTLEMAN WELCOME, CENtral, laundry, TV lounge, private and semi. 385-3547.

CLEAN, NEW FURNISHED BEDroom, share kitchen, quiet girl only. $120 a month. 383-2882.

ROOM AND BOARD $135 A month. Phone after 5, 382-1169.

193 ROOMS TO RENT

VERY NICE LARGE 3RD FLOOR flat, share kitchen. Employed female, $138. Near St. Charles and Fort. 598-2980.

PRIVATE ROOM, COUNTRY ATmosphere, kitchen and house privileges, free use of horses, girls only. 388-6275 pager 732.

SHARP SECOND FLOOR ROOM, share kitchen, employed girls only $95. Rockland Ave. 598-2980.

JAMES BAY INN, REASONABLE weekly and monthly rates, 270 Government 384-7151.

ROOM FOR RENT FURNISHED, $95. 385-6279 after 5.

194 ROOMS WANTED

YOUNG WORKING SHIPWRIGHT seeks one unfurnished room by March 1st. Prefer within walking March 1st. Prefer withi nwalking distance of Gorge-Tillicum, approx. $50 month. Phone collect after 6 p.m. Ask for Mike Zaliauskas, Room 221. 112-433-9311.

LOCAL ARTIST NEEDS QUIET studio space. Sink required. Phone Mark at 382-0201 after 5:30 p.m.

197 HOUSEKEEPING ROOMS TO RENT

LARGE BEDSITTING ROOM, small kitchen, for quiet and clean working man. Downtown, 385-3284 or 479-8771.

CLEAN CARPETED ROOM FOR young woman or student. Fernwood area, 592-2159. Share kitchen, bath.

DOWNTOWN, EVERYTHING supplied, stove, fridge, quiet working man or pensioner. 711 Johnson.

BEDSITTING ROOM, COOKING facilities, for employed female. Fairfield. $100. 383-1000.

SMALL SUITE FOR RENT, PRIvate entrance, gentleman only. 386-8016.

200 APARTMENTS TO RENT UNFURNISHED

ONE BEDROOM
In modern adult block, has elevator, controlled entrances, cablevision and parking. $179. 598-5862 after 6.

$110, LARGE BACHELOR FOR male student, worker or pensioner. Share bath with 1. Fort near Cook. 595-7087 or 385-5315.

IMMEDIATE OCCUPANCY, SPAcious 1 bedroom suite, Pandora, Fernwood. Newly decorated, $195. Apply Victoria Press Box 501.

BACHELOR SUITE AVAILABLE now, $165. 2530 Wark St. 383-1042 after 5.

ONE TWO-BEDROOM APARTment, $290. For appointment phone 386-3702.

CAIRN VILLA
1-bedroom, modern, mature adults only. Sorry, no pets. 383-3239.

2-BEDROOM SUITE, MATURE persons, non-smokers, no pets. 385-9602.

MARCH 1, 1 BEDROOM APARTment, Hillside, $130 monthly. 383-4764 between 5-7.

ONE BEDROOM FAIRFIELD area. Adults only. Available March 1. $185.20. Phone 384-6717.

UNFURNISHED SUITE TO rent, $140. 382-6318.

2 BEDROOM, AVAILABLE FEB. 15. James Bay, $212. 383-8404.

200 APARTMENTS TO RENT UNFURNISHED

VACANCIES
$107—Studio, Fairfield
$100—Suite, Waterfront, Share
$169—Bach. Lge. Loaded
$179—1 Br. Jubilee
$177—1 Br. Esquimalt. View
$150—Bach. Fairfield. Modern
$177—1 Br. James Bay
$188—1 Br. Fairfield. Nice
$133—1 Br. Nurse. Jubilee
$172—1 Br. Burnside area
$128—1 Br. Gorge. Cples or sgles.
$235—2 Br. James Bay. Cple.
$220—2 Br. Sidney. Children
$220—2 Br. James Bay. Nice
$226—2 Br. Esq. Loaded
$260—2 Br. 4th flr. Loaded
$250—3 Br. Brentwood, kids, pets
$265—3 Br. Sidney. Children
$250—3 Br. House. Central
FEE
These are a few of our many vacancies
HOMEHUNTERS
OPEN 7 DAYS A WEEK
9 A.M. to 9 P.M.
1394 Hillside Avenue, 598-5101

GORDREAU
APARTMENTS
Gorge Waterfront
Completely Secluded
Beautiful Location
Now renting
—1 and 2 bedroom apts.
—elevators
—indoor pool
—swirl pool
—sauna
—billiard room
—recreation rooms
—wall to wall carpets
—storage in suite
—balconies with view
—some underground parking
CALL MR. AND MRS. A. PERN
386-6431

DUNCAN'S OUTSTANDING NEW APARTMENTS
2575 ALEXANDER ST.
NOW RENTING 1 BEDROOM FROM $215.00
2 BEDROOM FROM $253.00
LOOK AT THESE SPECIAL FEATURES:
—Heated indoor swimming pool
—Sauna
—Extra large suites
—Hot water heating included
—Central location
—Some undercover parking
1 Child Welcome. Sorry, No Pets. For further information, contact resident manager, Mr. Russell, 748-2638.

ROYAL WOODS
Available Immediately 1300 sq. ft. 2 bedroom and den deluxe penthouse, $400, or one bedroom studio with secluded patio, $290. Both units have colored appliances including diswasher, luxurious wall-to-wall mini-shag, distinctive lighting fixtures extensive cupboard spaces. Central to all major shopping centres. Tennis court, sauna, swirl and swimming pool and other amenities for gracious living, adult oriented. No pets. References and lease required. For appointment to view call Mr. Simms after 9 a.m. 386-3414 evens 386-6916. OK Trucking.

SEAGATE
707 Esquimalt Rd.
On Victoria's harbour waterfront, view of harbour, ocean and Olympic Mountains. With very large indoor heated swimming pool, and hydrotherapy pool. Mature adults only, no pets. Available March 1, large 1-bedroom top floor suite, $225.
Resident manager, 383-1731
Diamond Developments Ltd.

ESQUIMALT
Beautiful 2-bedroom condominium available immediately. Over 1100 sq. ft. wall-to-wall throughout, unique fireplace in living room, sun drapes in all rooms, fridge, stove, plus washer and dryer in suite 1 parking space, rec. room, workshop, whirlpool and sauna. Mature couple only, no pets. References required. $450. 388-5471 or 383-3310.

THE SAVOY — NEW PRESTIGE steel and concrete building in the heart of DOWNTOWN VICTORIA. Luxurious two bedroom, 1½ bathroom apartment home on third floor facing South. Many extras and amenities. Asking $400 per month. Call ROBERT YOUNG 477-8749 or 383-3124 anytime. Park Pacific Investments Ltd.

AVAILABLE IMMEDIATELY
Two, 2-bedroom condominium apartments. $350 per Month. No pets allowed. Wall-to-wall carpeting throughout. Stove and fridge included. Renter responsible for own water bill and electricity. Spacious accommodation. For view and further information, call 388-6454.

LARGE 2 BEDROOM APT. stove, fridge, washer, dryer, drapes, and large locker, all in suites. Underground parking. Controlled entrance. Close to all schools. Ellery-Lampson area. Children welcome. Immediate possession. 383-0437.

GOOD TENANTS WANTED FOR beautiful 2-bedroom corner suite. Near university buses, shopping. Quiet building, lovely lawn, sauna, whirlpool, games room, 2 underground parking spots. References. Asking $350 may take a little less. 592-0022.

MOTHER IN-LAW SUITE LIVING room, fireplace, dining room, two bedroom, kitchen 1½ baths, garden possibilities no children, middle-aged preferred, no dogs 658-5812 between 6-8 p.m.

HAMPSHIRE HOUSE
Large two bedroom suite, 2 baths available 15 April. Lease.
P. R. BROWN and SONS LTD.
762 Fort St. 385-3435

ONE BEDROOM DELUXE SUITE in modern quiet adult apartment. Available as of February 15. $190. Mature couple only. References required. Phone 658-5132 or 386-0149.

ONE and TWO-bedroom condominium suites for rent from $350.00 monthly. 385-3435.
P. R. BROWN and SONS LTD.
762 Fort St.

VICTORIA'S DOWNTOWN HOTEL and APARTMENT COMPLEX
CHATEAU VICTORIA
740 Burdette 382-4221

LARGE UPPER SUITE, GONzales, one bedroom. Prefer working mother and child. $225. 598-6904.

2 UNFURNISHED ONE BEDroom apartments downtown. Suitable for older persons $150 per month. 598-7979.

NICELY DECORATED 3 BEDrooms, large kitchen, dining room and living room. Fridge, stove all utilities. $375. 382-4946. 6-8 p.m.

2 BEDROOM APARTMENT ON Saturna Island. Wall to wall carpet, fridge, stove, electric heat. Available March 1st. $150. 539-2936.

COTTAGE, BACHELOR SIZE. View Royal area. Ideal for single young person. Immediate occupancy, $150 month, 479-6985.

2-BEDROOM APARTMENT available for February 15th. $194.66 monthly. Call after 5 p.m. 383-3332.

AVAILABLE FEB. 14TH, NEWLY decorated 1-bedroom apartment. Junction area. Mature adults. $166 monthly. 658-5068.

AVAILABLE MARCH 1ST, 1-BEDroom from $200, 2-bedrooms, $250. Mature adults. Call between 10 a.m. and 8 p.m. 385-2185.

SPACIOUS SUITE, $150, FOR SEmi-retired couple for caretaking assistance, town area. 598-4060 evenings.

BEACON HILL PARK, LARGE, new, luxury suite, 2-bedrooms, 1½ bathrooms, controlled entrance and parking. $410. 479-5055.

ONE AND TWO BEDROOM suites available March 1. No pets. Resident manager 383-9757 (9 to 6.)

MARCH 1ST, 1 BACHELOR apartment, references required. Mature. 384-7627 between 6 p.m. - 7 p.m.

CLEAN AND COSY BACHElorette includes utilities, $144. Prefer working girl. 383-4568.

THREE BEDROOM SUITE UNfurnished, $350 a month no pets, 479-8366 after 5. Sunday all day.

SECOND FLOOR 2 BEDROOM suite, available March 1st. $275. Non smokers. 595-6226 or 592-7952.

$175 MONTH. 1 BEDROOM suite, available March 1st. Mature adults. 384-0970.

2-BEDROOM SUITE, GORGE area. Suit middle-aged or elderly couple. 385-3257.

LARGE BACHELOR SUITE $125 month. Occupancy March 1. Middle-aged person only. 595-2480.

ONE BEDROOM SUITE IN SIDney area, $195.75. 656-2388.

TODAY'S CROSSWORD PUZZLE

ACROSS
1 Earn
5 Music with - ----
10 Shiftless
14 Cruel person
15 Human trunk
16 Signify
17 Booteries: 2 words
19 Coin of Argentina
20 Wields
21 Maintains
23 Lynn and Alfred
25 Head part
26 Long discourse
29 Most flavorsome
34 Ancient Greek city
35 Liveliness
37 Make gleeful
38 Censure: Slang
39 Voted to accept
41 Make into leather
42 Ascended
44 Slender
45 Payment for use
46 Road surface
48 Improves by editing
50 Cause trouble to
51 Self-important gait
53 Shoe parts
57 Start a quarrel
61 Fertilizer
62 Fruit dish
64 Approximately
65 Squelched: 2 words
66 Exult loudly
67 Unusual guy
68 Praying figure
69 Population center

DOWN
1 Mild oath
2 Turkish leader
3 ---- Curtain
4 Evergreen leaves
5 Was there
6 Morale building act
7 Muff
8 Baffled
9 Flings
10 Endanger
11 Elk's relative
12 Most recent
13 Son of Seth
18 Marshy place: var.
22 Glutted
24 Fastening devices
26 Ice mass
27 Cigar
28 City of Wisconsin
30 Against: Prefix
31 Corroded
32 Remain intact
33 Portable shelters
36 Missing
39 Bird of prey's nest
40 Coming into view
43 Disperse
45 Shrink
47 Texas city: 2 words
49 Hoodlums: Slang
52 Bird's claw
53 ---- facto: By the fact itself
54 Gaseous element
55 Identical
56 Crystalline mineral
58 Australian kangaroo
59 Flat-bottomed boat
60 Furnished with stitches
63 School org.

Yesterday's Puzzle Solved:

PAAR MAILS PISH
URGE ARNIE USEE
SNAPDRAGON TETE
HORROR NOSTRIL
OBESE ROE
SHIVERED IDEALS
PANE PUNTA GIL
OIL ACACIAS ONA
ITE COLIC PREY
LITTER NEWYEARS
ERR GREER
RAREBIT ANKLES
EXIT DIVERSIONS
ELSE ORATE ERST
DEER ROTOR REOS

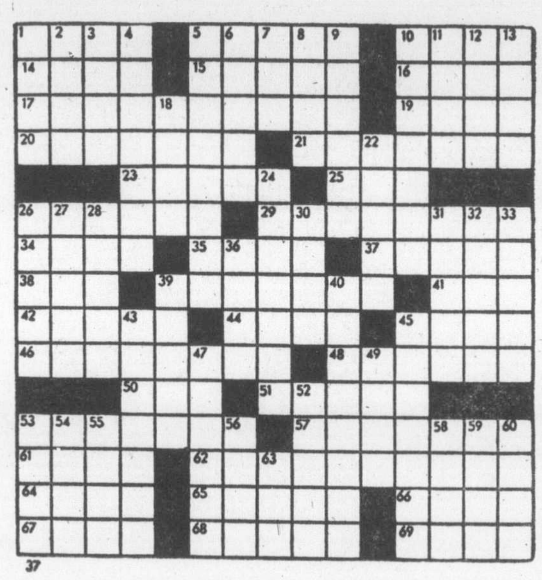

By R. A. POWER

200 APARTMENTS TO RENT UNFURNISHED

3 BEDROM APTS to rent. $313-$339 per month. Projected occupancy, April 1, 1976. Children welcomed. Esquimalt Rd. Contact
B. HIGHTON
385-7761 24 hrs.
D. F. HANLEY AGENCIES LTD.

OPEN SAT. AND SUN. 2-5 P.M., Ste. 804-139 Clarence St. Deluxe new 1250 sq. ft. 2-bedroom apartment, includes laundry room, 2 full baths, pool, sauna, swirlpool, parking. Spectacular view. Near Government Buildings. Adults. No pets. Phone 658-1039.

AVAILABLE FEB. 15, 1 BEDroom suite, $225. March 1 one bedroom suites $220-$230. 1 two bedroom suite $290. Pool, sauna, squash and swirl pool, no pets. Mature adults only. Phone 386-3702 for appointment.

EXECUTIVE LUXURY ONE bedroom apartment, Cowichan Bay area, unfurnished. $225 a month. Available March 1. References required. No pets. Adults only. 1 year lease. Phone 748-2591 (days).

ADMIRALS SQUARE
Conveniently located new 2 bedroom suites, available now. Carpeting in living room, dining room and bedrooms. Heat, light and cablevision included. Call 383-4446 or 385-3738.

E. G. PRIOR APTS.
2622 Prior St.
1 and 2-Bdrm. suites available immediately.
Pone 382-5856
P. R. BROWN and SONS LTD.
385-3435

NEW 2-BEDROOM CONdominium available immediately for the first occupant. Located downtown area, close to park. This unit is ideal for professionals or retired couples. $375 per month. Phone 385-7104 for appointment.

BEACON HILL, BEAUTIFUL view of ocean and city. 1 soundproof large bedroom condominium with many features. New wall to wall, private balcony, sauna, pool, etc. References required. $275 month. 477-0790 Mrs. Cheung after 6:30 p.m..

GORD HEAD, 3-BEDRM. TOWNhouse with basement, dining, living rm., fireplace, covered parking, indoor swimming pool and sauna. 1½ baths, stove and fridge, $425 per month. References, 386-7551.

OVERLOOKING BEACON HILL Park, 1230 sq. ft. luxury condominium, wall-to-wall, 2 bedrooms, 1½ bathrooms, controlled entrance, underground parking, $400. 479-5055.

AVAILABLE IMMEDIATELY. Esquimalt waterfront. Deluxe 3 bedroom. White shag, wall-to-wall throughout, fireplace, pool, sauna, laundry facilities. Adults only. 383-9863 or 385-4606.

SELKIRK-GORGE WAterfront. Charming, clean, 2-bedroom suite, with lovely water view, in a quiet park-like surrounding. Adults. No pets, $240. 382-5240.

ONE BACHELOR AND 1-BEDroom apartment. New building. Walking distance to town. Wall-to-wall carpet, fridge and stove and balconies. No children and no pets. 598-8743.

AVAILABLE MARCH 1ST., TWO one bedroom apartments at $200 a piece. Everything included except electricity and phone. Reliable persons over 19. No children or pets. 386-2862. 9 a.m.-6 p.m.

TOWNHOUSE, 3 BEDROOMS, 1½ baths, fireplace, wall-to-wall carpeting, full basement, pool and playground. $350. Available March 1st. Phone to view, 479-6402 after 6:30 p.m.

1 BEDROOM APARTMENT available. Central. 383-4859.

201 APARTMENTS TO RENT FURNISHED

DE LUXE ACCOMMODATION. Furnished bachelor and 1 bedroom suites available from September 15. Colored TV, dining room, laundry, indoor pool, hydro pool, saunas, lounge, maid service, answering service. No pets. Canterbury Inn, 310 Gorge Rd. Phone 382-2151.

CADBORO BAY. ATTRACTIVELY furnished spacious 3-room suite, cablevision, close stores, transportation, 20 mins. from town. Suitable mature married couple, available now. $285 month. Fairways Lodge, 3895 Hobbs St. Just phone 477-2692.

BACHELOR IN QUIET BUILDing, in Fairfield, $100. Suitable for mature working lady. 388-6920 after 5 p.m.

201 APARTMENTS TO RENT FURNISHED

PENTHOUSE MANOR HOTEL
2930 Washington 388-7818
New ultra modern deluxe bedroom and bachelor apartments. Beautifully furnished. Situated in quiet location overlooking Gorge waterways, close to bus service. Includes colour TV, telephone, dishwasher, laundromat, sauna and swirl pool. Maid service. No pets. Rent by day, week or month.

DAILY WEEKLY MONTHLY
Adjacent to parliament buildings and inner harbor. Fully furnished one-bedroom suites, color TV, linens, dishes, all utilities. Use of saunas, pools, and coin laundry.
ROYAL SCOTT INN
425 QUEBEC ST. 385-3543

CRAIGFLOWER MOTEL ON GORGE WATERWAY
Offers deluxe bachelor and one-bedroom suites at special winter rates. All the comforts of home. Completely furnished with maid service and laundromat on premises. Call
388-7861

DE LUXE ACCOMMODATION. Furnished bachelor, 1 and 2 bedroom suites available from Sept. 15. Maid service, answering service, indoor heated pool, saunas, coffee shop, dining-room, laundry, colored cable TV. "No pets". Coachman Inn, 229 Gorge Rd. E. Phone 388-6611.

BRENTWOOD INN
3 acres on waterfront in Brentwood Bay. Complete 2-room units with kitchen facilities, cable T.V., everything supplied. Marina, restaurant, salmon fishing all year round. Reduced winter rates. 652-2912.

THE ROYAL VICTORIA MOTEL 230 Gorge Rd. East, offers you accommodation by the day, week or months. Rents that you can afford, from bachelor to 2 bedroom suites, 385-5771.

ONE BEDROOM FURNISHED. $161 plus utilities. Fort-St. Charles. 383-4568.

1 BEDROOM APARTMENT, walk to town, heat, fridge, stove, private entrance, $125. 479-3862.

FURNISHED SUITE FOR WORKing female or student. Share bath. $140. 383-1000.

202 APARTMENT FURNITURE TO RENT

STANDARD FURNITURE
Three Rooms from
$35 per month
Immediate Delivery
382-5111
MacDONALD'S FURNITURE
Three room group rentals. Call 383-1171, Broad at Pandora.

203 APARTMENTS WANTED

DENTAL ASSISTANT WORKING in Mill Bay requires bachelor suite, $100. Non smoking, nondrinking, references. Anywhere on Malahat, Duncan, or Victoria Areas. After 7 p.m. 478-0450.

RESPONSIBLE MAN, 27, WORKing full-time requires bachelor suite or housekeeping room, close in. Ask for John, 386-3033 during day.

MIDDLE-AGED, SINGLE EMployed male, private home with retired, middle-aged person(s), prefer Oak Bay near water, after 5 p.m. 384-8561.

WORKING COUPLE AND FOUR year old daughter require apartment, house or suite in Sidney Brentwood or Saanichton, week days 383-1645 week ends 656-2315.

APARTMENT WANTED UP TO $100 a month plus. Some maintenance work. Professional gardener with varied maintenance background. 388-4554.

QUIET NON-SMOKING WORKING girl requires one-bedroom unfurnished apartment prefer James Bay. Maximum $150. 477-2852 after 6 p.m.

TWO RESPONSIBLE WORKING females require unfurnished apartment. Max. $275. Excellent references. 384-1335 evenings.

RESPONSIBLE GIRL NEEDS cosy suite in James Bay. Call 758-7090 collect after 9 p.m. or write Box 523, Victoria.

ONE-BEDROOM APARTMENT, reasonably priced for quiet female university student. James Bay preferrably. 598-3695—Patti 383-0329.

203 APARTMENTS WANTED

ONE-BEDROOM SUITE FOR working woman. Immediate occupancy. 595-4429 before 3.

TWO GIRLS WITH ONE CHILD need 2 bedroom accommodation, up to $300. 656-3492 after 6 p.m.

QUIET, RESPONSIBLE GIRL needs small inexpensive suite near Craigdarroch Castle. 479-6616.

QUIET MOTHER AND CHILD need apartment or duplex, near ammenities, 384-4096.

204 SHARE ACCOMMODATION

CLEAN, WORKING WIDOW, child and cat, seek rooms, apartment in large house. Wish share expsnes wtih kindly elderly person needing assistance with housekeeping, cooking, gardening, etc. No triflers, please. Victoria Press Box 510.

TWO-BEDROOM SUITE TO share with male student. All utilities paid, $130. Richmond Rd., 595-6784.

SINGLE OR COUPLE WITH 1-2 children wanted for socially active community house. Call Trisha, Sid or Bill. 386-7163.

MATURE GIRL TO SHARE three bedroom house with two others, non-smoker, phone after 2 p.m. 477-8015.

ROOMMATE TO SHARE 3 BEDroom house, Cook-Quadra area. Call before 4:30, 385-7403.

1 ROOM IN 5 BEDROOM HOUSE for rent. $100 per month. 385-0151.

206 DUPLEXES TO RENT

MODERN SXS, 1-BEDROOM, stove, fridge, cablevision and washing facilities. No children, no pets. References required. Available March 1st. Phone 478-8956.

SAANICH 1142B UNION RD. $350, two bedrooms plus in-law suite, no pets. Immediate possession. 382-1111 mornings or 385-0919 evenings.

NEW 1,000 SQ. FT. DUPLEX, two bedroom wall-to-wall, on quiet street, water supply, one child allowed, references, $295 a month, 642-5655 Sooke.

UPPER DUPLEX, QUADRA Street, close to town, 2 bedrooms, wall-to-wall carpet, stove and fridge included. $350 per month. Available immediately. 382-8610.

BRAND NEW SPACIOUS 3 BEDroom, electric heat, floor to ceiling fireplace wall-to-wall, 2 complete bathrooms, full basement, $400 per month. 479-6019.

LANGFORD, LARGE 3 BEDroom, wall to wall, 1½ baths, March 1. No pets. $295. Fridge and stove, can be negotiated if needed. 478-5047 or 112-936-5429.

MAIN FLOOR DUPLEX, 2 BEDrooms, living room with fireplace, dining room, modern kitchen, $325 plus utilities. Call Mr. Briggs 385-7721 or 592-3978.

2500 SQ. FT. 3 BEDROOM SIDE by Side Duplex, 4 bathrooms, Fridge, Stove, Washer Dryer, Curtains. Completely carpeted. University Area. 477-2581.

JUBILEE AREA, 2-BEDROOM suite available March 1, wall-to-wall and fireplace. No pets please. $350 including utilities. 598-5537.

THREE-BEDROOM DUPLEX, Gorge Golf Course area, children welcome, $325 a month. 478-6092 if no answer, call 384-3293.

VACANT. 2 BEDROOM UPstairs, $225, Downstairs, 3 bedrooms, $332. Lease, or sell — $3000 down or more. 386-2648.

AVAILABLE MARCH 1, FAIRfield, lower 2-bedroom duplex, heat and hydro included. $335 per month. 598-1727.

COBBLE HILL — ONE BEDroom duplex on 4 acres, fridge, stove, washer, dryer, $225. 383-4568.

STRATHCONA PARK AREA. Four bedrooms, wall-to-wall carpet, fireplace, drapes, fridge, stove. $375. 477-2853.

AVAILABLE MARCH 1, FAIRfield, lower 2-bedroom duplex, heat and hydro included. $335 per month. 598-1727.

LARGE, 1-BEDROOM WITH SUNdeck. Non-smokers, no pets, adults only please. 598-4766.

FAIRFIELD 2-BEDROOM DUplex, utilities included, couples only. $325. 385-7761 or 477-9879.

LANGFORD-COLWOOD AREA, 3 bedroom, fireplace, utilities included. NO pets. $340. 478-4109.

2 BEDROOM SUITE DOWNstairs. Rent $200. Available immediately 383-6062.

206 DUPLEXES TO RENT

"DUPLEX FOR RENT"
Oak Bay. Available Immediately, 2½ bedroom upper duplex. Has just been completely renovated and re-carpeted. Master bedroom is extra large. Please, no pets. $350 per month. JACK MEARS OAK BAY REALTY LTD. Rental Dept. 598-3321.

OAK BAY
Suitable for OLDER or very QUIET COUPLE. 2-bedroom duplex, fireplace, basement oil heat, drive-in garage. References required. Rent $325.00. Phone 384-9335.

2 BEDROOM DUPLEX, FIREplace, fridge, stove. Drive in garage. Sorry no children. 592-0886.

QUALITY SIDE-BY-SIDE 2-BEDrooms, wall-to-wall, residential Fairfield, no children. $300. 592-4181.

3 BEDROOM, DUPLEX, UPstairs. Vacant. Owner 478-9906, 4-9 (Sat. or Sun anytime).

TWO-BEDROOM DUPLEX. NOW available, 598-6291.

207 DUPLEXES WANTED TO RENT

URGENT — REGISTERED nurse with 13-year-old son would like 2-bedroom duplex or similar accommodation on Richmond Rd., Jubilee area. Phone 384-2481. Rent approx. $200-$250. Phone after 5 p.m.

HAIRDRESSER AND DAUGHTER require two-bedroom duplex by March 1. Urgent. 478-2950.

210 HOUSES TO RENT UNFURNISHED

ARCHITECT DESIGNED
2 BR Condominium. Apartment. Fireplace, 3 baths, Yates St. $360 p.m. Available now.
HENDERSON REALTY LTD.
385-9741

2-BEDROOM AND TV ROOM
Home, on a lake front road off the Island Highway. Some furnishings go with this home. It has carport, wall-to-wall carpeting in living room and dining room. Stove, fridge and washer included. $400 per month. To view, call 388-6454.

3-BEDROOM RANCHER, LOCATed in adult area of mobile home park. Parking allows one car. Small yard. Rent includes TV cable, water and garbage service. Suitable for married middle-aged adults couples. $275 per month. Phone 592-1331 after 5 p.m.

AVAILABLE NOW — MCKENZIE, Cedar Hill area — 4 bedroom home, living with fireplace, sundeck off dining area, 2 baths, full basement, enclosed garage, carpet, drapes, stove, fridge included. Rent $425. References required. Phone 477-1576.

BEAUTIFUL 3 BEDROOM, brand new. Choice area of Gordon Head. Ensuite, wall-to-wall, full basement. Close to University, schools, bus etc. 1 year lease minimum. $495. Available Feb 16th. Free rent till March 1st. 478-8155.

UPLANDS
CLOSE TO WATERFRONT
5 bedroom home with large indoor swimming pool, living room, kitchen, den, double garage, $800. Available now. 479-1102.

AVAILABLE IMMEDIATELY, five bedrooms, three upstairs, two down, sundeck, garage, garden, let you sub-let. Next to Burnside Plaza. Schools close by. 12 month lease. References required. $590. Write 411—620 View St.

IMMEDIATE OCCUPANCY
New de luxe condominium, 2 bedrooms, 2 baths, fireplace, within walking distance to town, responsible adults. Sorry no pets. $360 per month. References required. 382-3721, 383-7479.

AVAILABLE IMMED. ONE 3-bedroom home. Living room, dining room, kitchen with eating area. References required. $400 P.M. Call 385-8784.
DOUGLAS REALTY LTD.

SHORT TERM RENTAL TO 30TH of June. Attractive 2-bedroom townhouse in secluded setting. $275 per month. Negotiable for the suitable tennant. No children, no pets. 388-4311. Royal Trust Co.

CORNER 3-BEDRM. TOWNhouse, with fenced yard, dble. carport, own sauna, part basement. Living rm., fireplace, washer, dryer, fridge, stove and drapes, 1½ baths. $425 per month. No pets. 386-7551. References.

HILLSIDE SHOPPING CENTRE, close to school, bus, 3 bedroom, wall-to-wall carpet. Fireplace, $395, main floor, plus half utilities, vacant. 477-9970 before 11 a.m. or after 4 p.m.

BRENTWOOD SEA VIEW—IMmaculate 3 year old, 2-3 bedrooms, unique fireplace, excellent schools, children welcome, no pets. $490 per month. 652-5897.

TWO BEDROOM CHARACTER home for 5 month sub lease close to downtown and beach. Fridge, stove dryer, fireplace, full basement, and garage, $375. 382-8060.

SALT SPRING ISLAND FARM. 120 acres, fenced, large barn and outbuildings, beautiful modern home. Can be rented separately. $750 monthly. 382-7522.

SMALL 3-BEDROOM OLDER TUdor-type house on Tattersall near Quadra. Available February 16 for 8-10 months, children and pets welcome. $355. 592-0705.

2-YEAR-OLD, 3-BEDROOM BASEment home. Available March 1 at $400 per month. Glanford area. couple without pets preferred. 384-8075, pager 481, 479-3313.

IMMACULATE 3 BEDROOM, full basement house. Quiet location, 1 block to Hillside Mall. Available immediately. $425 per month. 595-5313.

COBBLE HILL
Brand new 1600 sq. ft., full basement house for rent in new subdivision. $350.00 per month. Call: 386-7551 from 9-5.

GLANFORD AREA, 3 BEDROOM house. $350. Wall-to-wall throughout. Close to school and bus. References required. Call between 5-7 p.m. 479-1816.

BRENTWOOD, NEAR NEW, 3 bedroom, full basement, 1½ baths, w-w carpet, fireplace, $425. 652-2470.

ESQUIMALT, 3 BEDROOM, OIL heat, close to school, children welcome. Available 1st April. $350 per month. Phone 386-2627 or 478-0994.

YOUNG COUPLE WOULD LIKE 2-bedroom house for March 1. Any area. Rent approximately $200. Can you help us? 479-1865.

TWO-BEDROOM HOME CLOSE to Mayfair shopping center. Couple or small family. $250. 479-1102 after 7 p.m.

OLDER 2 BEDROOM HOUSE IN Ladysmith for rent $210 including heat and hydro. Phone after 6, 383-6686.

SOUTH OAK BAY. ATTRACTIVE two- or three-bedroom house. Fridge, stove, drapes, $425. Phone after 1 p.m. 598-5636.

ATTRACTIVE BUNGALOW IN Sidney, views of Roberts Bay, suitable retired couple. No pets. $225 per month. Phone 592-9566.

2 BEDROOM, NO BASEMENT, electric heat, child welcome. On Douglas north of Woolco. References. $325. 658-5564.

SHAWNIGAN ACREAGE, BEAUtiful views, 4 bedrooms, den, indoor pool, sauna, available April 1. $450 per month. 382-4170.

THREE BEDROOM HOUSE, full basement. Family only. 386-0174 after 5 p.m.

FOR RENT MARCH 1, ALL electric, 1 bedroom, self contained cottage. 478-8077.

2 BEDROOM, LANGFORD, $300, available March 1. References. 384-9938 5-7 p.m.

AVAILABLE MARCH 1st, LANGford, 2-bedroom home, $290, one child welcome. 478-7653.

NEW 9-ROOM TUDOR HOME, near Government House. $725. References. 386-8095.

HANDY MAN NEEDED, HOUSE available with job, retired persons only. 478-1701. Langford.

3 OR POSSIBLE 4-BEDROOM, centrally located, available February 15, $350, 385-2188.

AVAILABLE MARCH 1, 4-BEDroom house. Fairfield district. Stove No dogs. $398. 383-1028.

4-BDRM. HOUSE—NORTHRIDGE, $375 month. Phone Jim Webber, 382-7276. Town and Country Realty.

2-BEDROOM HOUSE FOR RENT, $350 per month. Phone 385-1491 between 8:30 a.m.-4:00 p.m.

CITY WATERFRONT, 2 BEDroom available immediately. $395. Reply Victoria Press Box 486.

THREE, POSSIBLY 4 BEDROOM duplex. No pets. $350. Young people preferred. 383-0806.

210 HOUSES TO RENT UNFURNISHED

BRAND NEW
3-bedroom home, broadloom, dishwasher, fireplace, on quiet crescent. Located on East Saanich Rd. 7620 Blackthorn Place. Minimum one year lease. Immediate possession, $395 per month.

Located just off East Saanich Road at 8009 Galbraithe Close, a new 3-bedroom home with carport. Immediate occupancy. Minimum one year lease, $395 per month.

Beautiful one bedroom condominium in the Royal Woods Development on McKenzie Avenue: Brand new broadloom, drapes, fridge, stove, swimming pool, billiard room, a beautiful spot to rent. $245 month.

For Information, Call:
Playfare Properties Ltd.
388-6876

ON NORTH PENDER ISLAND — 2 bedroom older home, garage, and workshop — on an acre of land — stove, fridge, and washing machine included. ½ mile to general store — full time Doctor resident on Island. Suitable for retired couple only. View property — Available March 1. One year lease if desired. References required. $175 per month. Call collect. 112-629-3575.

MORNINGSIDE WEST
LARCHWOOD AND LAVAL
3-bedroom townhouse available. Featuring 2 bathrooms, full basement, automatic oil heater, W-W carpeting, drapes, fridge, range, washer and dryer. Fireplace. Rent $325 and up. BYRON PRICE AND ASSOCIATES LTD., 385-2458.

211 HOUSES TO RENT FURNISHED

NICELY FURNISHED OAK BAY home available to adults for one month from the 25th of February. $400 per month. Contact Mr. Custance, Swinerton, Stewart Clark Limited. 385-2481.

WARM 3-BEDROOM, PARTIALLY furnished home, oil furnace, fridge, electric range, electric hot water, parking space. Near city. No pets. 595-6169 after 5.

SUPERIOR FULLY FURNISHED house, available April through July. Responsible Adults. No pets. References. $550 per month. 592-9566.

SALT SPRING SEA SIDE 1 BEDroom cottage, until June 1, $175.00. Ganges 653-4273.

GALIANO UNTIL JUNE 15, SEAside house, 2 -bedrooms. $140 monthly. 539-2918 or 539-2007.

212 HOUSES WANTED TO RENT

TWO LADIES WANT 3-BEDROOM house in or near Cordova Bay by March 1st. Will do some renovations at own expense. Older home O.K. Excellent references. Phone 383-5228 anytime.

2 PROFESSIONAL WOMEN IN late 20's and 1 dog, desperately need a place to live in the country, experienced gardeners and carpenters, willing to fix up and or caretake. Call 478-9450 evenings.

WANTED TO RENT BY PROFESsor and wife, furnished house or 2-bedroom apt. for July and Aug. Preferably near University. Victoria Press Box 512.

RETIRED TORONTO COUPLE would like to rent. Gordon Head accommodation for 2 or 3 weeks between March 10 and April 10. 477-2184.

YOUNG COUPLE WITH CHILD need two bedroom home perferably with fireplace, up to $300 including utilities, for April 1st. Michele, 382-9498.

SINGLE WORKING GIRL WITH 2 dogs looking for a home. Would prefer 1 bedroom cabin or? In rural or isolated area. Phone 388-7861 Rm 306.

WORKING COUPLE WITH small trained pet but no children seek one or two bedroom house or duplex under $250. 595-7789.

WORKING COUPLE WANT older home with garden space. Will do repairs. Approx. $200. Phone 388-6140 after 5 p.m.

WORKING COUPLE REQUIRE one or two-bedroom house, close in, $250 limit. Phone 592-3160 after 10 a.m.

COUPLE NEED SMALL HOUSE or one bedroom apartment in house preferrably. Barbara, 386-2269, 383-3987.

RESPONSIBLE COUPLE WITH child and cat want 2 bedroom house or duplex. Approximately $200. 384-5284.

YOUNG COUPLE WITH BABY require two bedroom house or duplex, $200-$250 range. Please phone 382-3292.

RESPONSIBLE COUPLE LOOKing for one or two-bedroom house. Downtown area. $200-$250. 385-6051.

RESPONSIBLE MARRIED COUple requires small house or cabin. References. 478-8205 evenings.

215 HALLS, WAREHOUSES, STORES and OFFICES TO RENT

OFFICES TO LEASE
1. Ground Floor, with parking, from $184 per month, Oak Bay Avenue.
2. Downtown. Fully finished with carpet. 457 sq. ft., air-conditioned, $250 per month.

STORE TO RENT
694 sq. ft. $390 per month. This is the last store available in Chamberlain Walk, 1841 Oak Bay Avenue.
M. Steele-Mortimer 388-6691
Roberts Investments Ltd.

HILLSIDE DOUGLAS AREA
3 private offices or deluxe suite. Carpeted, air conditioned. Ample parking.
Receptionist and telephone answering service available. Mr. Simms, 9-5, 386-3414. OK Trucking.

OFFICE SPACE
520 Dupplin Rd.
Near Douglas
Very Central
Totally Carpeted
Available Immediately
To View Please Call 382-2116

TURNER AND DAVID
2 small private offices. Suitable for contractors, jobber, etc., storage and parking can be arranged. Mr. Simms, 9-5, 386-3414, OK Trucking.

ESQUIMALT—ADMIRALS
(Retail—office) New modern complex now leasing ground floor — fully carpeted and air conditioned. Idea space available for bakery, barber shop, beauty salon, florist??? Call 388-5471.

PRIME LANGFORD AREA. 1600 sq. ft. in professional building. Fully air-conditioned in Langford Bank of Montreal building. Available now on a lease basis. 386-7086.

5,000 SQ. FT. OF WAREHOUSE or distribution space available March 1st. 19' High ceiling with office included. Large overhead door. Excellent location on View-field Road. 386-7086.

AVAILABLE MARCH 1ST, bright clean office renting for $100 monthly including heat and light. Approx. 300 sq. ft. Located in Esquimalt area. Call Mr. Anderson at 382-2721 or 477-4985.

RETAIL STORE FOR RENT
A 2-level retail unit plus large storage area. Becoming available in the mall at 720 Yates St. For leasing information contact M.E.P.C. 383-4168.

SELF-CONTAINED HEATED storage space in modern building from 50 sq. ft. to 450 sq. ft. — from $10-$50 per month. Payable quarterly. Phone 388-6100.

CITY CENTRE IN HEART OF shopping district, 2500 sq. ft. completely remodelled store or office space. 385-2112 or 388-4751.

COLWOOD AREA, RETAIL space available in the new Hatley Park shopping centre. Opening soon. For information, 388-5812.

WANTED STORE SPACE APprox 600 sq. ft. in downtown 386-0845.

WAREHOUSE OR MANUFACturing space available. New building. Low rates. 656-3233.

650 SQ. FT. RETAIL OR OFFICE space, Burnside Plaza. 386-6161.

STORAGE SPACE FOR RENT Gorge Shopping Center 388-5812.

215 HALLS, WAREHOUSES, STORES and OFFICES TO RENT

REALSPAN PROPERTIES LTD.
1331 VANCOUVER ST. 388-6454

FED UP
Don't waste any more valuable time searching in vain. There's a good chance we have the OFFICE or WAREHOUSE to satisfy your needs. We specialize in leasing and are agents for 150,000 sq. ft. of prime rental space. Fed up? Call us.
388-6454
R. I. Murphy J. F. Colwell
592-7250 592-9828

BROWN BROS. on BLANSHARD
"People Helping People"

PRIME OFFICE ACCOMMODATION
Approx. 850 sq. ft. in near-new building available now at only $295 per month. Suitable manufacturer's agent, wholesale, etc.
HARRY COOK
385-8771 (anytime)

LIGHT INDUSTRY
For lease. New block building. Close in. Over 4,000 sq. ft. available on good lease. Suit workshop, manufacturing, warehouse, trucking, storage, etc. Owner will subdivide if required.
HARRY COOK
385-8771 (anytime)

OFFICE SPACE
WHITTOME BUILDING
CORNER FORT AND BLANSHARD
—NEW
—UP TO 13,700 SQ. FT.
—AIR CONDITIONED
—ELEVATOR
—INDIVIDUAL HEAT CONTROLS
You are urged to inspect this Prime Office Space, located 2 blocks from the Law Courts, on two of Victoria's Main Arterials. One block from Parkade available in a few days.
WES HOBSON, 388-4271
J. H. WHITTHOME and CO. LTD.

TOWNE SQUARE
Opposite Johnson St. city parkade. 33 retail stores and 12 000 sq. ft. of office space. One of Victoria's most exciting and unique developments. Surrounding open air mall in the very heart of downtown shopping district. Now leasing stage 1, for occupancy mid March. Phone 385-0212, 385-2112, or 388-4751.

Park Pacific
PROFESSIONAL OFFICE SPACE available in new five-storey concrete, fully air conditioned and carpeted building on Quadra Street near McKenzie Avenue with abundant on-site parking. Architect-designed interior layout and decor
Park Pacific Apartments Ltd.
388-5491

233 MORTGAGE LOANS and INSURANCE

MORTGAGE INVESTMENT OPPORTUNITIES
1) $3,500 2nd mortgage on Victoria home, pays 15% on a 3-yr. term. Equity of 60%.
2) $20,000 1st mortgage on Victoria home valued at $32,000, pays 12½% on a 3-yr. term.
3) $25,000 1st mortgage on Victoria home valued at $38,500. Pays 12½% on a 3-yr. term.
For more information call Wayne Strandlund, 382-6250 or 382-9760. Remember to use our data-processing systems.

SINCE 1887
Pemberton, Holmes Ltd.
1000 GOVERNMENT ST.
1st Mortgage Funds
Available—11½-12½%
Please Call
384-8124 RICHARD HOLMES

ARE YOU BUYING A HOME? MORTGAGE FUNDS AVAILABLE
Do you need additional capital, or funds for debt consolidation? Use your home equity up to 85% of appraised value.
1st—2nd—or 3rd Mortgages Construction Interim. Commercial also available.
Rae Investments Ltd.
204-493 Burnside Rd E.
Victoria, B.C.
388-7691 — Days
477-3886 — Eves., Mr. Stuber

RIM ROBERTS INVESTMENTS & MANAGEMENT LTD.
702-1175 DOUGLAS 388-6691

EXCELLENT MORTGAGES AVAILABLE
High rates. Victoria and Nanaimo properties. Contact.
D. H. MacGILLIVRAY 388-6691

LET WHITTOME'S
Arrange the financing of your home at the most advantageous rate and terms. We have money available for first and second mortgages.
Phone KAJ JACOBSEN
J. H. WHITTOME AND CO. LTD.
1111 BLANSHARD ST.
388-4271

MORTGAGES
Investment opportunities in prime 1st and 2nd mortgages. Fully managed with rates beginning at 11¾%.
P. R. BROWN
AND SONS LTD.
762 Fort St. — 385-3435

AUTO PLAN AGENT
Ker & Stephenson Ltd.
680 Broughton Street
OPEN
Saturday 9:00 a.m.-1:00 p.m.
For month of February

Funds available immediately for 1st and 2nd mortgages. Contact:
david burr ltd.
655 FORT ST. 384-9335

233 MORTGAGE LOANS and INSURANCE

We Specialize In FINANCING DEVELOPMENT
1st and 2nd MORTGAGE LOANS ON ACREAGE, APT. SITES Or Most Any Real Estate Holdings ANYWHERE IN B.C.
CASH VALUATIONS ON EXISTING MORTGAGES OR AGREEMENTS GIVEN WITHOUT OBLIGATION
COURTESY TO FELLOW BROKERS
PHONE MR. LEN THOMAS COLLECT AT 384-7128 (AFTER HOURS 478-1720)
Douglas Hawkes Ltd.
990 Blanshard St.

NANAIMO REALTY MORTGAGE DEPARTMENT PROVIDES FULL FINANCIAL SERVICE $25,000 to $25,000,000 SHORT OR LONG TERM FIRST AND SECONDS I.C.I. A SPECIALTY REALTORS PROTECTED CALL JOHN ADDICOTT NANAIMO REALTY (VICTORIA) LTD. 385-5741 477-8232

RIM ROBERTS INVESTMENTS & MANAGEMENT LTD.
702-1175 DOUGLAS 388-6691
NEED MONEY?
TO BUY—BUILD—REMODEL—REFINANCE
1st—2nd Equity Mortgages arranged or purchased
—AGREEMENTS FOR SALE PURCHASED OR SOLD
—BUILDER'S INTERIM FINANCING ARRANGED
—We loan in All AREAS including Up-Island.
—For Quick Courteous Confidential 25-Hour service call:
D. H. MacGILLIVRAY 388-6691

11.5%
Immediate Funds
Interim or Conventional
Commercial — Residential — Farm
R. GEDDES
PRINCIPAL PROPERTIES LTD.
477-9514

234 MORTGAGES FOR SALE

1st MORTGAGES TO YIELD
18 per cent
Interest compounded ½ yearly, not in advance, minimum investment $7,000. Max. term — 2 years.
Macabar Holdings Ltd.
Please provide full details of Name, Address and Phone number to No. 101—727 Johnson St., Victoria.
Mortgages may be purchased for personally administered R.R.S.P.

FIRST MOTGAGES FOR SALE
$20,000 at 13½% Property Value $45,000
$31,000 at 13% Property Value $49,000
$32,000 at 13½% Property Value $55,000
THESE MORTGAGES ARE ALL SEASONED AND CONTAIN ALL RELATIVE CLAUSES FOR YOUR PROTECTION INCLUDING POST DATED CHEQUES, REPAYMENT PENALTIES, ETC. NOW AVAILABLE FOR IMMEDIATE SALE.
PLEASE CALL MR. GREEN
Rae Investments Ltd.
388-7891

$8650 BUYS $8750 1ST MORTgage payable interest only monthly at rate of 1% per month ($82.50 per month). Two year term. For further information call LEN THOMAS at Douglas Hawkes, Ltd., 990 Blanshard Street. 384-7128 (Res. 478-1720).

18%
Short term first and seconds
Well-secured
R. GEDDES
PRINCIPAL PROPERTIES LTD.
477-9514

235 WANTED TO BORROW

Wanted To Borrow
12¼ First Mortgage. $43,000, 5 Yr. term, 20 Yr. Amortization or: 32,000 12½ 20 Yr. Amortization 5 Yr. term. Property located in Oak Bay. For further information please contact K. JACOBSEN, 388-4271 or 658-8679.
J. H. WHITTOME and CO. LTD.

240 BUSINESS OPPORTUNITIES

COWICHAN BAY MARINA
Foreshore lease with moorage for 60 boats. Boat rentals. Marine Shop sales and service. Chrysler franchise. New boat sales. Licensed restaurant. 4-bedroom apartment for owner-operator. Get your car in now and reap the rewards of a full 1976 season. Price $195,000. Don Bacon, Byron Price and Associates Ltd.

Fully equipped service station on .73 acre in a growing area, very good volume and profit picture. Ample room for expansion. Adjoining 3-BR home on ¾-acre also available. Asking $145,000. Call me anytime, BILL KOZAK, at 592-2431 or 642-3404. MLS 15031. LANSDOWNE PROPERTIES.

USED FURNITURE AND APPLIance business, good location in growing area. Showing good returns. $20,000 including stocks. Lease available. Victoria Press Box 502.

PRIVATE INVESTOR WANTED for small truck company doing linehaul work. Confidential. Investment required, $5,000. Please reply Victoria Press, Box 448.

RETAIL LEASE FOR SALE, LOcation-Shelbourne Plaza, size - 700 sq. ft. Immediate possession. Contact 658-8785. 477-8148.

PROFITABLE VARIETY STORE in shopping centre. Easy operation. $15,000 plus stock at cost. Phone after 6 p.m. 598-5861.

ONLY FOUR LEFT!
Copper topped video game cocktail tables — 2 games. Low price to clear. 479-7008.

$35,000, BAKERY BUSINESS. Good profit! Try YOUR trade. Please call:
RATHER Realty Ltd. 384-0212

SUITABLE FOR BOARDING house or rest home, 10 bedrooms, $825. 388-4019 after 5.

JANITORIAL SERVICE FOR sale. Also 1975 Toyota pickup. Phone 656-4912 before 5.

ATTRACTIVE RETURNS FROM small investment. For details, phone Doug, 383-1980.

240 BUSINESS OPPORTUNITIES

NEW
Generation Coin Operated Video Game
SPORTORAMA
4 Games in One Unit made for the entire spectrum of players, from novice to expert. Play increases with age of location. We provide you with service, location, maintenance, collections, and accounting, if you wish. Low down payments. Financing available. Excellent cash flow. High return on investment. Only a few good locations available.
HURRY
Mr. Patterson 388-6444 anytime.
ALSO
Coin Operated Zenith Billiard Tables. Real money makers. Heavy duty professional Italian slated, and high pressured laminate cabinetry. Let us show you actual profits enjoyed by other owners.

FAST FOOD FRANCHISE
Top Location — Hard Work — Big Incime. Are you prepared to invest a modest sum plus a lot of your time for a very substantial income?

PORT ALBERNI COMMERCIAL BUILDING FULLY LEASED
Buy for $169,000 on terms to be negotiated. Shows 11.55% cash flow plus capital appreciation. Prime investment.
Smith, Dobson Estates Ltd.
Res. 658-8837 Res. 595-5446
345 Quebec St.
384-1424

MACHINE AND FABRICATING SHOP
This machine shop is located in a rapidly expanding area and services both small and heavy equipment including construction, logging, fishing and road maintenance vehicles. Building has over 6,000 sq. ft. of working area including 28'x28' exterior doors, grease pit and five-ton overhead traveling hoist. 1975 gross sales in excess $100,000.00. Selling price includes land, building, machinery, fully fitted welding truck and all operating equipment. Financial and equipment details available to bona fide purchasers. An exceptional buy at $197,000.00. Call ALBAN BOWES, 479-5693 or 385-5741.
NANAIMO RTALTY

CAMERAS, BOOKS $14,900
Established photo supply and book store located in a very popular (especially to tourists) downtown shopping area. There is a good living presently and room for increased revenue with expanded summer hours and especially if operated by a camera expert. Price includes furniture and fixtures. Inventory of approx. $20,000. additional. F.O.B. financing available. For more details call: Allan Trelford — 652-3717.
CENTURY 21
J. D. BOSDET LTD.
120-727 Johnson SStreet
Victoria, B.C. 386-3128

IS THIS YOUR BUSINESS?
Small, profitable newsstand in centre of town. $15,000 plus stock. MLS 15345. Please call Helen Jones 595-7913, Swinerton, Stewart Clark, Ltd. 385-2481.

THIS BUSINESS IS MOVING
ONE OF VICTORIA'S BEST SMALL CARTAGE COMPANIES IS NOW AVAILABLE FOR PURCHASE, SHOWING EXCELLENT RETURNS. THIS IS A FANTASTIC OPPORTUNITY FOR AGRESSIVE PERSON! FOR FURTHER DETAILS CALL:
Jack Greenwood
386-2911 384-5228
Homefinder, Wall and Redekop

Automotive!
Established garage, specializing in general repairs to foreign cars. Independent business, excellent reputation and location. $60,000 with $20,000 down. Call TED PINFOLD 388-7742 or JOHN RUSSELL 592-3248 or 477-0141.
Canada Permanent Trust Company

PLANTS and GIFTS
are the main features in this shop in the Elk Lake area. $5500 (stock included). MLS 15590. For further details please call Helen Jones, 595-7913, Swinerton, Stewart Clark, Ltd. 385-2481.

OFFICE BUILDING
Modern 3-storey, concrete, stucco building. Lots of possibilities here, top floor can be 2 apartments. Asking $175,000. MLS No. 15341. Please contact: PHYLLIS COUTTS or BETTY McFARLAND at 598-3344 (24 hrs.)
JACK MEARS OAK BAY REALTY LTD.

RESTAURANT $65,000
Ideal location on Douglas St., downtown. Operating statement shows excellent profits. For further details call:
FRED MOLYNEAUX
386-2111 658-5429
MONTREAL TRUST CO.

TIRED OF STRIKES AND LAYOFFS
Enjoy what you do for a change. Be your own boss in a hobby shop. $8,200 required. For information write or call Mr. Robinson No. 200-3540 West 41st Ave., Vancouver, B.C. or 263-2766.

FAMILY RESTAURANT
Downtown location with a seating capacity of 100 and facilities to increase to 150 or greater. Present volume over $140,000 and showing a good net. Beer and wine licence. Illness reason for sale. Make an offer on $85,000 to Don Oakes at 478-4334 or B.C. Land, 478-5588.

1971 KENWORTH CONVENtional with 1974 semi with good job running south. 642-5990.

CAB SHARE FOR SALE
382-7368.

JANITORIAL BUSINESS FOR sale. 479-4347.

241 BUSINESS OPPORTUNITIES WANTED

CLIENT WITH $75,000
Looking for a grocery store, Flower Shop, or any priced right Business. Call JOHN ADDICOTT, NANAIMO REALTY (VICTORIA) LTD. 385-5741 or 477-8232.

WANTED TO PURCHASE SMALL established business with net of $18,000 and up. Or will accept partnership. Send complete details to Victoria Press box 496.

244 REVENUE PROPERTY

FOURPLEX
Conveniently located and only a few minutes from downtown, consists of 1 two bedroom and 3 one-bedroom suites. ranges and fridges inclusive, good condition, $69,900.
ANNEMARIE BOLENDER
477-1741 477-8653
BLOCK BROS. REALTY LTD.

SIDNEY SXS DUPLEX
3-bedroom, full basement. Why buy a house when you can live in one side and let the other side help payments. $75,000. 592-3212.

244 REVENUE PROPERTY

DUPLEX OPPORTUNITY KNOCKS
Terrific Colonial-style duplex 1250 sq. ft. each unit two 3-bedrm. each. Very bright and spcious. Gorge-Harriet area. All this plus over 13,000 sq. ft. of apartment zoned land which offers terrific potential to the developer with minimum cash outlay. Excellent income from present use. Call for full details on the asking price of $90,000.
385-7761 24 hrs. 652-2325 Res.
DAVID SOUTHALL
D. F. HANLEY AGENCIES LTD.

SPECIAL VALUE
5-Suite Conversion
Approx. 10% return on investment. All self contained older stucco building with cute self-contained cottage always rented. No vacancy here, if you are looking for good value this is it! Asking only $79,900 with excellent terms. Call now for full details.
DAVID SOUTHALL
385-7761 24 hrs. 652-2325 Res.
D. F. HANLEY AGENCIES LTD.

BROWN BROS. on BLANSHARD
"People Helping People"
2 DUPLEXES
1. Fairfield
Good duplex with additional revenue. Close to sea and Beacon Hill Park. Could be reconverted to spacious residence. With modest effort, additional revenue may be produced. Sea view from owner's 3-bdrm. suite. Sizeable mortgage at 5% can be assumed. An excellent opportunity to enjoy good home in prestige location, with relatively small financial burden. Elderly owner retiring. $82,000.
2. James Bay
Near Dallas waterfront and Yacht Pond. Very spacious up and down duplex. Redecoration and some imagination needed, otherwise building is solid. High valued apartment zoned lot. Good value for $73,000.
OLGA ZACHARY 592-2265
or 385-8771 (anytime)

HILLSIDE DUPLEX SXS 2 BRS. EACH REDUCED TO $75,000.00 IMMACULATE CALL JOHN ADDICOTT NANAIMO REALTY (VICTORIA) LTD. 385-5741 477-8232

HOME - INCOME DUPLEX
Located close to Cedar Hill Golf Course. One side has 4 bedrooms, large bath on upper floor. Spacious living room, den, rec room and kitchen with separate breakfast area. Other side has 2-bedroom unit and separate 1-bedroom in-law suite down. Asking $94,900. MLS. Make your offer today, call:
Greta Hofmeister
384-8101 592-6372
KNOWLES REALTY LTD.

JUMP ON THE BANDWAGON
"HAPPY DAYS ARE HERE AGAIN"
Yes folks, investor confidence is once more back in B.C. but tell you what I've got to sell:
A five year old duplex situated on a high sloping lot with sweeping sea views. This exceptionally big home on two floors is divided equally between two modern side-by-side units. Rental schedule is excellent and so is the price. Today's giveaway is $115,500.
Call ROBERT L. PEDEN anytime at 386-2437 or 382-5048.
PACIFIC STRATA REALTY LTD.
386-2437

REVENUE COOK ST. PARK AREA
PROFESSIONAL TRI-PLEXED, older home less than a block from sea, park and shopping, 2 two bedroom and 1 one bedroom suites. This desirable property offered at $95,000. Owner will assist in financing. Phone BILL PALFREY, ISLAND HOMES LTD. 386-7545 for further information.

SIDE BY SIDE DUPLEX 2 BEDROOMS EACH $59,500
Stucco no basement duplex featuring: cozy living rooms with fireplaces, 3-pce. bathrooms, electric kitchens with breakfast nooks, separate oil furnaces, double garage.
Ed Jupp or Dick James
385-2481
Swinerton, Stewart Clark, Ltd.

COMMERCIAL BUILDING 2 YEARS OLD
Showing a good return and all rented on leases. 5 rentals and in-law self-contained suite. Plus and zoned duplex lot. Full Price: $212,000.
HAROLD WARE
385-7721 598-4358
HAROLD GARDNER
479-2867
GARDNER REALTY LTD.

BUY IT WITH YOUR BROTHER
Sidney duplex SxS. Each side 3 BR, LR, DR, 1½ baths. $4,000 down, balance to vendor by agreement for sale. To good covenant. Best duplex in Sidney, only 5 years old. Asking $79,900. Exclusive. Irene Dalziel 386-6164 or 477-6380. CASTLE PROPERTIES LTD.

Tremendous Revenue
$18,000 Gross
Price $114,000
Newly Listed
Excellent building. Totally to city standards — including fire alarm system, sprinklers, etc. Fully rented at all times. Financing of $90,000 available at 12½%. Call Bob Garside, Canada Trust, 595-5171.

DELUXE 3 SUITER
This superb conversion is the type you would like to live in yourself with character and charm, garden, quiet area near Jubilee, wall-to-wall, vanity baths, fireplace in one, excellent tenants, a trouble free sound investment. Asking $66,000. C. Warren, 385-5113, Frank Beamish Realty Ltd.

MOVE UP TO 37 APTS.
Esquimalt, close in, 33 apts. plus 4 apt. annex, gross revenue $77,338.80. All tenants on rental agreements — full price $624,000.00. Generous terms and trade ins. Call Wes Dickie at Dickie Agencies Ltd., 382-4312 or eves. 477-4662.

NEW DUPLEXES
3 bedrooms per side, fireplaces, appliances. Colwood, Langford area. Can be strata titled. No rent controls, qualify as tax shelter. Asking $81,500. Low down payment. Kenwood Developments. 383-9126.

FOR SALE OR LEASE WAREhouse 5000 sq. ft., at $3 per sq. ft. Recently constructed central Nanaimo area. Two 12 x 14 overhead steel doors, offices and oil-o-matic. Phone (Nanaimo) 758-1812 between 10 a.m. - 2 p.m. weekdays.

244 REVENUE PROPERTY

Western HOMES Ltd.

DOWNTOWN BUILDING

Located in the center of "OLD TOWN" Victoria, and ready for your plans or renovations. Two storey brick building with basement. Things are happening all around it! Operating business at street level may be included. Act quickly! Asking price—$140,000!

John E. Thomson
386-3494 (24 hrs.)

CHARACTER HOME OR DUPLEX 1511 VINING ST.

The owners have moved and are anxious to sell their newly decorated 4-bedrm home or duplex. The upper 1-bedrm suite rents at $225 p.m. and the lower suite is vacant and available for immediate occupancy. Make an offer on the asking price of $60,900. Call BRUCE WILKIN, 598-8366 or 592-2407. WHYTE and GOWER OAK BAY PROPERTIES.

MOTEL

ONE OF THE FINEST MOTELS IN VICTORIA — NEARLY NEW. DE LUXE ROOMS, INCLUDING MANY KITCHEN UNITS. FULL RESTAURANT AND COCKTAIL LOUNGE. CONFERENCE ROOMS. HEATED POOL AND SAUNAS. EXCELLENT FINANCING. FOR FURTHER PARTICULARS, CONTACT OUR OFFICE. PRINCIPALS ONLY.
david burr ltd.
655 Fort St. 384-9335

DUPLEXPERTS

FANTASTIC VICTORIAN revenue property, built in 1895. Generates over $13,00 gross revenue. Prime 7200 sq. ft., R31 zoned land. $88,900. Drive by 1017 Burdett.
UP AND DOWN, M2 zoned with in-law suite. Empty so no rent control. Drive by 2713 Rock Bay then make your offer on $55,500.
ROOMING HOUSE — In Sidney on 110x110 lot. Completely modern. Over $10,000 net. $86,900. MLS. Call GLENN NICHOLLS 388-6231 or 598-7689. CENTURY 21, Island Pacific Realty.

INVESTMENT WITH REVENUE

Excellent holding property, consisting of approximately 3¾ acres of park-like land within 4-mile circle. Presently grossing over $8,000 per year from 4 dwellings. An opportunity that should not be missed. Priced at:
$160,000
For further particulars, contact John Todd.
david burr ltd.
Office 384-9335 Res. 598-7849

SXS DUPLEX

Quiet area near Simpson Sears. Immaculate 2 bdrm. units on main floor. Plus a delightful 1 bdrm. in-law suite down. Bldg. approx 10 years old — and a winner. Charming, well decorated and in excellent condition. All units vacant. Large 10¼% mortgage. Asking $95,000. Listed excusively with: Larry Wagner 386-3231 (on pager) 386-3231 Lorea Tubb 477-6617
BLOCK BROS. REALTY LTD.

12-SUITE APT. $185,000

11 self-contained bachelor suites and one 3-bedroom suite, large lot, Hillside-Cedar Hill area. $1755 monthly revenue. $88,000.00 mortgage at 10½% and 10½%. For further information call:
595-5171 DOUG POSKITT 656-4236
Canada Trust

EXCELLENT 9-SUITER

On corner of Oak Bay Ave. and Morrison St. Terrific location and good possibilities for expansion. Price is a very modest $155,000 with good financing. For further information call MLS No. 14664.
JACK GREENWOOD
386-2911 384-5228
Homefinders, Wall and Redekop

BY PRINCIPAL

44-Suite modern apartment complex, good area Victoria. (Gross $107,000) Mortgage $245,000 at 8½%. 25-year term. $850,000, Victoria Press Box 468.

245 REVENUE PROPERTIES WANTED

CLIENT NEEDS DUPLEX
QUIET AREA
PREFER FAIRFIELD
3 BEDROOMS
CALL
JOHN ADDICOTT
385-5741 477-8232
NANAIMO REALTY (VICTORIA) LTD.

BROWN BROS. on LANSHARD
"People Helping People"

SXS DUPLEX

Brown Bros. have two purchasers wanting to buy a SxS duplex with or without basements, in any nice area, price flexible. We can arrange financing to give you cash if you desire. If you wish to sell Call REG SCHUMAKER 598-2333 or 385-8771 (anytime)

DUPLEXPERTS

We have sold a very considerable number of duplexes and revenue properties priced from $35,000 to $150,000. Consequently we know the market and have a long list of buyers. If you are thinking of selling call us for an experienced market evaluation.
Glenn Nicholls
Gerry Finnigan
388-6231 or 598-7689 or 383-4739 CENTURY 21, Island Pacific Realty

WANTED

Small revenue property up to 4 suites. Client has a good amount of cash. All replies treated with strict confidence. Please call Cliff Salmond.
385-7721 899 Fort Street 477-3626
GARDENER REALTY LTD.

APARTMENT BLOCK WANTED

If your apartment has 15 or less suites, in reasonable condition, I have an interested buyer. Location important. Please Phone:
477-5151 LYLE WICKS 385-2471
Johnston and Co. Ltd.

WANTED!

Apartment block for client with $300,000 cash. All replies treated with strict confidence. Call CLIFF SALMOND:
385-7721 477-3626
GARDNER REALTY LTD.

WANTED TO PURCHASE: GIFT shop, variety store, etc. in a tourist community. Send details to victoria Press Box 489.

247 COMMERCIAL OR INDUSTRIAL PROPERTIES

62' LOT NEAR MAYFAIR WITH clean older home and 16x18' workshop in area being rezoned M-2. Ideal for tradesman, $53,900. MLS 15461. Ted Bowden Realty, 383-5524.

10,000 SQ. FT. LIGHT INDUSTRIAL Zoned property. Devonshire Rd., Esquimalt. $7 per sq. ft. 382-1919.

247 COMMERCIAL OR INDUSTRIAL PROPERTIES

P.R.B
P. R. BROWN AND SONS LTD.

WILKINSON-INTERURBAN

Approximately 15,000 sq. ft. of land. Property faces on three streets. Good commercial potential. Asking $44,500. 385-3435 anytime.
K. O. MOORE

WATERFRONT MOTEL

—10 units, 8 full housekeeping, 2 sleeping.
—3-bedroom home (great view)
—Net income (owner managed) over $23,000 p.a.
—Pleasant easy-care operation
—Zoned for excellent development prospect for hotel-condominium (180 ft. of waterfront).
—On main highway to Vancouver, airport and Anacortes ferry.
—Asking $180,000.
Exclusive with K. O. MOORE
385-3435 — ANYTIME
P. R. BROWN AND SONS LTD.

LET'S MAKE A DEAL!

Take Cash, Vendors will trade, exchange or Carry Back ...
1. 6,600 sq. ft. of M2 Light Industrial Zoned property on Catherine St. Ideal for sign shop, Printshop with Offices up. Vendor will carry balance at 11 per cent with reasonable down payment. Asking $66,000. Bring me an offer.
2. 2.5 acres — 300-ft. highway frontage, 1 mile north of Duncan. Ideal for Mobile Home Sales, Auto Dealer, Motel or Shopping Centre. Sketch plans available. Asking $120,000. Bring me your offer now.
3. 6,000 sq. ft. of Renovated Building — Downtown Duncan. Excellent potential for further development, 2,400 sq. ft. currently under lease for $14,000 P.A. net — Potential income $30,000 plus. Vendor will take cash plus agreement and help lease out the balance of space. Asking $250,000 but any reasonable offer considered as First Mortgage is $150,000.
For information on any of the above please call: BRIAN COUTTS
385-7721 598-2405
GARDNER REALTY LTD.

COMMERCIAL— COLWOOD

Just completed, this fine retail office complex is showing an excellent return, over 17,000 sq. ft. plus warehouse and 80% is leased from 3 to 10 years. Parking for 44 cars on approx. 33,000 sq. ft. general commercial lot. Financing easily arranged. Further info with:
MIKE MYERS 478-5561, 478-6349
MIKE REID 386-3231, 478-6650
BLOCK BROS. REALTY LTD.

BROWN BROS. on LANSHARD
"People Helping People"

3.1 Acres of valuable property close to Colwood Corners. Possible to re-zone to commercial in the near future. For further particulars, phone.
HARRY COOK 598-3761
or 385-8771 (anytime)

COMMERCIAL PROPERTY

850 S.F. for retail use — Professional office — Restaurant or ?? On a busy St. within 2 mile circle. In addition a large cozy 2 bath, modernized family size kitchen, entertainment-size living-dining room. Full basement. Lovely garden area and patio or lots of space for additional parking. A hard to find combination. Asking $120,000. MLS.
386-7521 TOVE BARLOW 477-9859
BOORMAN INVESTMENT CO., LTD.
1111 Government St.

COMMERCIAL REVENUE

Land and buildings only — over 1 acre on highway, 6 miles from city centre — plus approx. another 6 acres can be purchased separately or together. For further information please call:
BUD ZUCK
384-8001-598-7215

VIEW ROYAL MOTEL ZONED

4-PLEX SITUATED ON .8 ACRE. Unit consists of three 1-bedroom and one 2-bedroom suites with 4-stall garage, plus outside parking. ASKING $98,700. For more information please call:
O. DOUGLAS or E. WILKINSON
382-4251 anytime
RITHET AGENCIES LIMITED

M.I. (Industrial)

12,800 sq. ft. 2 rentable houses If you are not quite ready. Discuss your needs with BRUCE BATEMAN 477-0141 or 384-2827. MLS.
Canada Permanent Trust Company

NANAIMO

Two new commercial and office buildings showing good return. For information call ALMER OLSON or BILL JENSEN 384-8001.
THE ROYAL TRUST CO.

COMMERCIAL PROPERTY

Sidney commercial property land or bldg. Beacon Avenue preferred. Price flexible. Realtor info invited. Please call.
386-3231 JAY ROGERS 477-4569
BLOCK BROS. REALTY LTD.

EXCELLENT HOLDING PROPERTY in the high Quadra area. 1¾ acres at $2.50 sq. ft. with sewers in progress. Vendor is open to trades up or down. Call JOHN WEST at Lansdowne Properties Ltd. 592-2431.

COMMERCIAL SPACE. AIR CONditioned. New block building. 2700 sq. ft. approximately. Ideal for store or similar business. Burnside at Napier. Call H. Noboa, Color Your World, Vancouver, 437-0401 office hours.

FOR RENT

Burnside, Douglas area, large fenced, blacktop area including office, available immediately. Call Mr. Anderson at 382-2721 or 477-4985.

250 HOUSES FOR SALE

IT'S A BUY

A brand new 2-bedroom bungalow on a 2/3rd acre lot for only
$35,000
Located on VANLAND ROAD 3 miles north of the Pacific 66 service station at MILL BAY. Turn in at the ANTIQUE STORE on the right and look for the white stucco bungalow with gold trim. MLS 15301. For further information just call
384-8124 MR. GREENE 385-0795
PEMBERTON HOLMES LTD.
1000 Government St.

BY OWNER

4-suite apartment, or could be family home with 10 rooms, 4 baths, large basement, 60'x93' corner lot. One block from sea and 1 block from Beacon Hill Park. 46 Paddon Ave. $89,900. View by appointment only. Phone 477-5207.

OPEN HOUSE SATURDAY 2-4 1203 TATTERSAL DR.

New house for sale by buiilders. 4 bedrooms, dishwasher, 2 fireplaces. 2½ baths. Landscaped. To view, 384-8391.

250 HOUSES FOR SALE

WALL & HOMEFINDERS REALTY LTD. REDEKOP

OPEN HOUSE
2522 SCOTT ST.
FRI., SAT.
1:30-4:00 P.M.
YOU ARE INVITED to view the many fine features offered in this SPACIOUS (1,056 sq. ft.), well maintained, 2-bdrm. OAKLANDS CHARMER! Situated on an easy-care, nicely landscaped lot with a paved driveway and separate garage. If offers, COMFORT, CONVENIENCE and ECONOMY. Don't miss it — it's a BEAUTY! For prior viewing of this NEW EXCLUSIVE listing at $51,500. PLEASE PHONE:
BARBARA RAWLINGS
386-2911 or 383-5435

COTTAGE BY THE SEA
PANORAMIC VIEWS
OPEN 1:30-4:30 SAT.
191 MILBURN DRIVE
A jewel of a cottage, shake and shingle exterior, mellow living room with a wall-to-wall fireplace and planked ceilings — every room with a view of sea, city lights or pretty garden. Dutch door leads onto secluded and sheltered flagstone patio with masses of dogwoods, rhododendrons and wisteria. New exclusive listing. $48,900.
THE STEPHENS
386-2911, 479-5463 (24 hrs.)

OPEN HOUSE
1:30-4:30 SAT.
Come to 3053 Jenner in Colwood to view this appealing 7 yr. old home. There are bedrooms galore, a friendly kit. Enhanced by a built-in breakfast nook. The developed basement has 2 bdrms., rec. room, den or study, ½ bath, and utility. The treed lot is set up for summer fun with a large swimming pool, brick barbecue. To top it off well priced to sell at $62,500. MLS. No. 14820. Call:
DON HAMILTON
386-2911, 478-3552 anytime

BEAUTIFUL APPOINTED!
2867 MURRAY DRIVE
OPEN TO VIEW
SAT. 1:30-4:30 P.M.
—2 levels in sparkling condition
—Choice family or guest condition (separate and self-contained)
—Up and down livingrooms, kitchens, and bathrooms.
—Rustic fireplaces and an abundance of W-W for barefoot comfort.
—Tasteful decor.
—Windows frame water and garden views.
—Drive by, surely! BUT DO COME IN and see what we are so enthused about. Owners departure iminent so reduced to $77,900. MLS 14874.
THE STEPHENS
386-2911 (24 hrs.)

OPEN HOUSE
1913 NEIL ST.
SAT. 1:30-4 P.M.
$54,900
Listings DO NOT last in this area! Handy to Simpson Sears, Camosun or Town. Built in bookshelves and buffet — beamed ceilings — LR with FP, big DR, 2 BR and basement — a good lot well treed with fruit and evergreens. MLS 15582. Take a look with:
NORMA HILL 383-7796
HAZEL CLARKE 385-6635
OR ANYTIME AT 386-2011

OPEN HOUSE
1284 WALNUT ST.
SAT. 1:30-4:30
Priced to sell $47,500. The owner has been transferred and invites you to view his immaculate 2 bdrm home located in a prime Victoria area close to shopping and bus. MLS No. 15279.
STEVE SALAGA
386-2911, 479-5632

OPEN HOUSE
4060 N. RAYMOND
FRI-SAT. 1:30-4:00
$49,900
Exceptionally nice 2 storey home on quiet street. Large fenced lot with double driveway and Greenhouse. Inside a warm living room and fireplace, very large dining room area, galley kitchen and four piece bath. Upstairs 2 large bdrms. and sewing room or could be small bdrm. Wall-to-wall carpeting. Bsmt. has extra bedroom, oil heat, elect H.W. Close to schools, and transportation.
HAROLD BARBER
386-2911, 479-6479

A PRIME LOT PLUS YOUR PLANS EQUALS YOUR DREAM HOME!!
The builder is open eo suggestions on the house to build on this prime lot in Gordon Head. The lot is in a subdivision with a difference — the trees have been left, the lot is on a quiet cul-de-sac, there is a variety of house designs and the location is close to recreation, school and shopping facilities. Call now and make your plans — add your touch and make this house your dream home.
MYRNA YOUNG
386-2911, 383-2848

A RARE FIND
Homefinders Wall and Redekop are proud to offer this seldom to be found 3 bdrm. 1-year-old home priced at less than today's costs to replace. Here is the country that you are looking for on over a half acre level lot. Cul-de-sac street. Full basement yet to be developed. This is only 20 minutes up Island from Victoria. Priced at $48,500. Call:
JOHN TISDALLE
386-2911, 652-2350

DESIGNED FOR COMFORT
Are you artistic do you have a flare for indivualism, then here's your castle. Mezzanine lounge for your arts and craft hobbies overlooking a spacious living room, bright dining room modern style down kitchen and breakfast area. 2 bdrms and four piece bath. Large cement storage space. Drive in attached garage. 60x120 lot on sewer all for only $59,900. Serious purchasers call:
JOHN TISDALLE
386-2911, 652-2350

SIDNEY LOVE NEST
Just listed this 3 bdrm rancher will not last! 5 months old W-W throughout, sunken LR with attractive red brick fireplace and through hallway. Patio off in kitchen. Nicely decorated. New MLS No. 15625. For further details or for viewing call now:
BOB or MAY HAMILTON
386-2911 or 656-4962

DO YOU LIKE A CHALLENGE?
If so here is your opportunity to whip this SOOKE 1.68 acre MINI FARM into shape. The property consists of house, approx. 900 sq. ft., large barn 80x24, piggery and a small guest house. Priced at $47,500. For viewing call:
DONALD HAMILTON
386-2911 or 478-3552.

IT'S NIFTY AND THRIFTY
Drive by 2829 KNOTTY PINE RD., then call to view this 3 BDRM. home. Large sunny kitchen with E.A., utility off kitchen, LR has new WW carpeting with full window drapes. Priced right at $48,500.
DON HAMILTON
386-2911 or 478-3552

SIDNEY
Luxurious WW carpeting thru-out this immaculate home. Located at end of quiet street. 3 bedrooms on main level with room for development in bsmt. Gorgeous floor-to-ceiling brick fireplace in LR. for the person who enjoys the nicer things in life! MLS 15536. ASKING $59,900.
LOLA CLARK
386-2911 or 479-3010

250 HOUSES FOR SALE

WALL & HOMEFINDERS REALTY LTD. REDEKOP

$61,900
Perfect three-bedroom home for the active family. This home situated in a quiet area close to Goldstream Park has many extra features including ample parking, top quality carpeting and fixtures and an L-shaped family room with fireplace that accommodates a pool table. Well priced as owners are transferred after only two months occupancy. Come and see this with me:
MYRNA YOUNG
386-2911 or 383-2848

BRAND NEW
SxS DUPLEX
On Pearkes Road, off Wishard and Metchosin Roads. 1248 sq. ft. each side, with 3 bedrooms, 1½ baths, F.P., W-W carpeting, laundry room, all on main floor. There is a carport and full basement with R.I. F.P. and plumbing down. This unit is quality built and is ready for your occupancy now. Price is $115,000. 1st mortgage is assumable to qualified purchaser. MLS.
JACK GREENWOOD
386-2911 or 384-5228.

COLWOOD LAKE
Quality and good taste combined with immaculate condition make this 5-year-old home a very desirable piece of property in an area of better homes. The lovely upper level and professionally finished lower level provide approx. 2100 sq. ft. of gracious living on a very nicely manicured lot. This home is a real pleasure to show. Please call me now for details and appt. to view. MLS 15278.
WILMA WINTER
386-2911 or 478-1466

LANGFORD AREA
$45,500
Attractive, 2 bedroom home, stucco exterior, duroid roof. Nicely panelled living room, large kitchen and dining area, attractive bathroom and lovely rec room (11x20) could be used as master bedroom. Oil heat, electric HW. Close to schools. A perfect starter home on large 75x150 ft. lot.
HAROLD BARBER
386-2911 or 479-6479

OPEN HOUSE
569 LEASIDE RD.
SATURDAY AND MONDAY
1:30-4:00 P.M.
The sun shines on this snug little 2-step on a cul-de-sac in the Glanford area. Warm fenced garden with fruit trees and a corner for chickens. Inside lots of cupboards, separate D.R., basement with workbench. Extra paved parking. If you can't make it to the open house give us a ring to view anytime. This is one that should be seen INSIDE. New MLS. $46,500.
MARILYN MOORE — 478-2482
JO LENNOX — 478-2563
Office — 386-2911

TILLICUM — $53,900
Fenced corner lot, close to stores, schools and buses. Attractive 3 bedrm. home. Large livingroom, large kitchen and dining area. Extra bedroom and rec room in full basement. Comfortable, warm and friendly.
HAROLD BARBER
386-2911 or 479-6479

M-1 ZONING
$38,900
3 bedroom, no basement home. Rents $295.00 per month. Here is a good investment for anyone. Low down payment. Lot size 35x190. Close to town and country.
HAROLD BARBER
386-2911 or 479-6479

JOHNSON ST.
CONDOMINIUM $37,900
OVERLOOK City and water view, 2 bedrooms, 1 year old. Stove, fridge. Recreation room and laundry on main floor.
HAROLD BARBER
386-2911 or 479-6479

Century 21 REAL ESTATE
PRINCIPAL PROPERTIES LTD.

$89,900
NEW COUNTRY HOME
1700 ft. finished deluxe living on 2 acres of idyllic views with privacy. MLS 15175. Marion Lund 652-2736 or Ross Butler 479-7994, 477-9514.

$64,900
1400 sq. ft., 1st class great family living in roomy, full bsmt. home Fine stonework, panelling, floor coverings, etc. on large lot. MLS 15437. Marion 652-2736 or Ross 479-7994, 477-9514.

$59,900
LARGE FAMILY?
Can you use 7 bdrms. in a newer home on a very quiet street? How about $30 a yd. carpets? You haven't seen anything yet. MLS. Marion 652-2736 or Ross 479-7994, 477-9514.

$59,900
FAIRFIELD LUXURY
Retire 2 blks from sea near shopping. The finest, professional decorations. Very lovely lot. MLS 15149. Marion Lund 652-2736 or Ross Butler 479-7994, 477-9514.

WE BUY, SELL, TRADE!! ANYWHERE
—Revenue and holding property, 3 suites, 3 baths. $97,500
—4-bedroom, 3 full baths., Gordon Head, quiet cul-de-sac $79,000
—Brand new Gordon Head, double carport. 1400 Sq. Ft. $76,500
—Under construction — full choice colors, etc. double glazing, Gdn. Hd. $72,500
—Luxurious condo., concrete and steel, 2 bdrms 2 full baths., over 1300 sq. ft. $66,900
—3 bdrms., 2 bths., Marigold area $57,900
—2 plus 1 bdrms., full basement, Esquimalt $38,000
—1st class ground floor, like new condominium, appliances $32,500
PHONE CHUCK, 477-6994
EARL, 592-4353

TURN YOUR EQUITY INTO CASH AND A NEW HOME

BAVARIAN CHALET
$48,500
Located on .64 of an acre. High among towering pine and fir, overlooking beautiful Cushion Lake on Salt Spring Island. Brand new. So exciting and inviting. For details call me now. GORDON B. MACDONALD 477-9514 Anytime.

HOME PLUS REVENUE
3 bedrooms, living rm. with fireplace, dining room adjoins bright new kitchen. All floors refinished. Drive-in garage and laundry area. PLUS $210 per mo. Brand new in-law suite. Completely self-contained. New exclusive listing. $64,900. Some 10¾ % financing.

AND ANOTHER
Home with revenue. This 2-bdrm. character home is close to all amenities. Living room has fantastic Victoria fireplace. Huge kitchen inside totally remodelled. New plumbing, wiring, roof, foundation. PLUS $195 per mo. One bedroom self-contained suite in rear of home. Another new exclusive listing. $57,500.
385-7721 KENT MACLEOD 595-4273
GARDNER REALTY LTD.

SWAN LAKE AREA
3-bdrm house in need of loving care, double garage on a large beautiful lot asking $50,000 present all offers. New MLS. Call:
BRUNIE
658-8459 386-2911
Homefinders, Wall and Redekop

In Women's Sizes

Printed Pattern

NO SIDE SEAMS! One main pattern part for the pull-on pants that are designed to fit larger sizes comfortably. Make a pair in no time at all!

Printed Pattern 9395: Women's Waist Sizes 30, 32, 34, 36, 38, 40½, 43, 45½. Size 32 takes 2½ yards 54-inch.

$1.00 for each pattern — cash, cheque or money order. Add 15¢ for each pattern for first-class mail and handling. Send to: Daily Colonist Pattern Dept., 60 Progress Ave., Scarborough, Ontario, M1T 4P7. Print plainly pattern number, your name, address.

How to get MORE FOR YOUR MONEY? Send now for New Spring-Summer Catalog — save up to $100 on the clothes you sew yourself. Free pattern coupon, too. Send 75¢ now!

Sew + Knit Book	$1.25
Instant Money Crafts	$1.00
Instant Fashion Book	$1.00
Instant Sewing Book	$1.00

Fashion Crochet!

Spark a pants or skirt outfit with colorful new vest!

Dress with dash! Crochet this lively vest easily in 7 colors of synthetic yarn of worsted-weight. Everybody will love it. Pattern 904: Sizes 10-16 included.

$1.00 for each pattern — cash, cheque or money order. Add 15¢ for each pattern for first-class mail and handling. Send to: Daily Colonist Pattern Dept., 60 Progress Ave., Scarborough, Ontario, M1T 4P7. Print plainly pattern number, your name, address.

New! 200 designs to knit, crochet, quilt, sew plus 3 free inside new 1976 NEEDLECRAFT Catalogue. 75¢

Crochet with Squares	$1.00
Crochet a Wardrobe	$1.00
Nifty Fifty Quilts	$1.00
Ripple Crochet	$1.00
Sew + Knit Book	$1.25
Needlepoint Book	$1.00
Flower Crochet	$1.00
Hairpin Crochet Book	$1.00
Instant Crochet Book	$1.00
Instant Money Book	$1.00
Instant Macramé Book	$1.00
Complete Gift Book	$1.00
Complete Afghans #14	$1.00
12 Prize Afghans #12	60¢
Book of 16 Quilts #1	60¢
Museum Quilt Book #2	60¢
15 Quilts for Today #3	60¢
Book of 16 Jiffy Rugs	60¢

250 HOUSES FOR SALE

BLOCK BB BROS

CATALOGUE VIEWING

OPEN EVENINGS MON-FRI
TILL 8:00 P.M.
3636 SHELBOURNE
477-1841

OPEN HOUSE
3933 LEXINGTON
FRI. 1:30-4:30
Today is a good day to buy a home. In our new subdivision off Lexington off Arbutus Rd. This 3 bedroom, master ensuite, home also has one room finished in basement. Large family sized kitchen. "L" shaped living and dining room. Clean electric forced air heating. $68,800.
477-1841
MARG EMMERSON 658-8386
LOUISE WILTERMUTH 477-6307

GORDON HEAD
Quiet Cul-de-Sac
Just 2 years old and in fine condition, this 3-bedroom home (2-pce. ensuite) has an additional bedroom in the basement plus a finished rec room. Cozy living room with handsome floor-to-ceiling old brick fireplace. "L" shaped dining room with sliding glass doors off to sundeck. Nice kitchen with eating area. Quality W-W carpeting. Large 10½% mortgage. Carport.
BUZZ MAINPRIZE
477-1841 658-8268

IN-LAW SUITE
Delightful residential area near Cook-Quadra. Main house consists of 2 bedrooms, full basement with 3rd bedroom. Suite added at back at ground level provides living room, kitchen, 1 bedroom and 2-pce bath. Easily adapted to single family. large, treed lot with fruit trees. Garden area. Asking $62,500.
477-1841 BILL REMPLE 658-5794

South Oak Bay
.45 ACRE
Beamed decor, living room with large bay window, fireplace, separate dining room, and a fully modern kitchen with adjoining breakfast room. Open stairway off breakfast room to large attic just waiting for development. 2 bedrooms on main, 3 excellent rooms, bathroom and kitchenette in ground level basement. Full garage. Home needs minor attention on the outside, but is an excellent opportunity at $75,000.
598-1420 TED WALFORD 477-1841

MOUNTAIN, SEA VIEWS COLWOOD
If you want to enjoy unobstructed views of trees, mountains, even the sea, then you must view this exciting 3-bedroom home. Surrounded by a 164x80 garden, with a large garden shed, this 5-year-old home has spacious rooms, hardwood floors, sundeck off the dining room, family room, workshop, and a delightful kitchen from which you can enjoy the panorama. New on the market. Offered at just $59,500.
598-1420 TED WALFORD 477-1841

FOR A GOOD START
Look into this solid 2 bedroom, no basement home. Fully fenced lot with room for anyone with a green thumb to perform their agricultural wonders. Large living room, good sized kitchen with utility room next. $43,900.
477-1841 JACK GRANT 477-8172

WOODED SECLUSION
Almost 10 acres of "get away from it all" freedom in the highlands. The house is a spacious rambler set well back from the road in an amazing rock garden. 3 bedrooms, den and rec room, 2 fireplaces. A great place to live.
477-1841 JACK GRANT 477-8172

I WANT A BIG FAMILY WITH LOTS OF VEHICLES
Why? Because I've got the room. I'm a 4 bedroom, full basement home and I am built on a 275' lot. I'm about 7 years old. I've got a big modern kitchen (built in dishwasher). 2½ baths and 2 fireplaces. 2 more bedrooms down. (6 in all). But why not get my agent to show me. You'll be surprised at what you can buy for $58,900. Low taxes, close to schools. Good mortgage at 10% as well.
JOHN ADANK 478-5561 479-8135
MIKE REID 386-3231 478-6650

NEW HOME
$48,800
Located on a high lot in the Sooke area in a new subdivision, ideal for the young family. Three bedrooms on the main floor plus a full easily developed basement, good sized lot with large side yard.
BOB PAUL 478-5561 478-2477

REAL VALUE
Attractive 2 bdrm., full basement home on a large lot close to schools and bus. Large living room with F.P. and built-in book cases, separate dining room, deck off kitchen, one bedroom in basement, drive-in garage. Home very solid with plaster walls. Asking $51,750.
386-3231 D. R. NELSON 478-1847

Sound, clean and attractive for only $57,900. Oakland area two bedroom, living room with fireplace, dining area, large kitchen plus two finished bedrooms in lower area. Fenced rear yard.
386-3231 JOHN A. JOHN 477-8096

LOVE A GRACIOUS SETTING?
Then you will enjoy living with the trees, rocks and friendly neighbours. Spacious is the word for this 2 bdrm. with 3rd in the down area. A living room designed to show your furniture to best advantage plus a fireplace to add friendly warmth on windy days. Entertain a dozen in uncrowded comfort in this spacious dining room. The family rm. with fireplace is everyones favourite for family fun and informal entertaining. Asking $69,900.
386-3231 MARG PRICE 477-1941
ETHEL HARVEY 386-3231 anytime

THREE DUPLEXES
Three up and down duplexes, nice localities, good revenue and low prices ranging from $54,900 to $46,900. Desperate vendors to accept all kinds of offers around these prices. For full details call:
KEHAR DHAMRAIT
386-3231 477-5675

2306 BELMONT 4-PLEX
3-1 Bdrm and 1-2 bdrm suites in Jubilee area presently rented at $655 per month and will be increased to $680 in March. Corner lot good solid structure recently renovated inside. Asking price is just $69,000. A real bargain.
KEHAR DHAMRAIT
386-3231 477-5675

REDUCED TO SELL
Sidney area — three bdrm. — rec. rm. close to school and transportation. Enclosed patio — excellent buy at only $58,500.
656-5584 F. BOWEN 652-3477

250 HOUSES FOR SALE

BLOCK BB BROS

ATTRACTIVE HOME
$47,500
Two bdrms. with possible 3rd down. Granite fireplace and separate dining room. Immaculate condition inside. Full 60x120 lot. Fruit trees in the back. Good neighborhood for kids. Let me help you with the financing.
386-3231 BOB KERSHAW 592-6062
ROB FUKUSHIMA 479-3408

THIS COULD BE YOUR LUCKY DAY
An older type 3 bdrm. renovated home that has been reduced to $65,000 for quick sale. Cook-Johnson St. area.
386-3231 WILF WEICKER 598-1649
GERRIT KLOOTWYK 384-8075
(On pager No. 481)

National Trust
SINCE 1898

OPEN HOUSE
1:30-4:30 SAT.
63 KINGHAM PL.
VIEW ROYAL
PRICE: $79,900
Here is a modern three-bedroom bungalow on a large lot facing Portage Inlet and offering a very attractive in-law suite. Large living room with fireplace, dining room L-shaped — both rich carpeting, modern step-saver kitchen with separate eating area, three bedrooms plus vanity bathroom on main floor. Suite consists of large living room with fireplace, spacious kitchen with eating area and one bedroom. Zone controlled electric heat. Drive-in garage, plus covered space for three cars. Over 2300 sq. ft. finished. MLS 15026.
DON CLARK
388-5451
DIRECTIONS: Out Old Island Highway, then right at Helmcken Rd. (traffic light), right on Kingham Pl.

A TASTE OF LUXURY
OPEN SAT.
1:30-4:30
967 SATURNA PLACE
Magnificent new home of over 4800 finished sq. footage located on nearly a treed acre of viewed seclusion above Cordova Bay. Bi-level luxury featuring 4 BRs, 4 bathrooms, family rm. off kitchen, large sunken LR and DR separated by F to C stone FP. Above ground basement consists of a 47' games room, rec. room with FP plus a roughed-in in-law suite. MLS 14521. Well priced at $159,900. To preview please call:
STAN JAMES
Bus. 595-2961 Res. 592-3740

OPEN HOUSE
1083 REDFERN ST.
FRI. and SAT.
2:00-4:00
Up and down duplex. Live and profit while tenants pay mortgage. One bedroom on main, three on upper. Potential in-law in basement. Vacant and ready to move into. Price: $69,950. MLS 15479. South of Oak Bay Ave., two blocks west of Foul Bay. For prior or later appointment, phone:
JOHN KEATS
388-5451 (24 hrs.) 384-4262

HIGH AND DRY
ONLY $52,500
Just listed! You'll be proud to own this gleaming white stucco bungalow. Large living room with cosy fireplace, separate dining room, 2 bedrooms and bright kitchen on main floor. Full, high basement features 3rd bedroom, drive-in garage, etc. Extra garage off back lane. Drive by 2656 Blackwood and call:
RUDY ROST
Bus. 595-2961 Res. 658-5490

Montreal Trust

OPEN HOUSE
THURS., FRI., SAT.
1:00-4:00
6776 WENDONNA PLACE
A quiet cul de sac near Butchart Gardens, 2-yr.-old, 4 BR home with large fam room in developed lower level. Large lot with fruit trees and attractive flower beds. Well priced at $66,900. MLS 15342.
656-3924 D. PEDERSEN 656-1881
656-3924 J. FETHERSTON 652-2269

OPEN HOUSE
SAT. 1:00-4:00 SIDNEY
2236 JAMES WHITE BLVD.
Quality home, 2½ years old, 2 level with 4 BR, 2 baths, large kitchen-dining room. Laundry room off kitchen. Fireplaces in liv room and fam room. Corner lot 60x120. Great family home close to shopping and school.
DARLENE PEDERSEN
656-3924 656-1881

REDUCED TO $61,000
Sidney, across from the sea. New 2-storey home with lovely view of the ocean. 1½ blocks from shopping area on very quiet street. 3 BRs, kitchen with eating area, separate dining room, living room with fireplace, lower level with finished foyer, RI bath and RI family room. MLS 15266. Mortgage available.
DARLENE PEDERSEN
656-3924 656-1881

BEAUTIFUL RETIREMENT HOME — GONZALES SLOPE
OAK BAY BORDER
Here is an ideal home in an ideal area. Quiet street. Easy care lot. 2 BRs on main plus den or 3rd BR in basement. Nice sized liv. rm. with fplace, separate lining room. Very modern kitchen with lots of cupboards. Central hall. Good quality hard twist W-W carpet. Drive-in garage, nice and well established landscaping. Don't delay seeing this new exclusive listing, offered at $64,900. For appointment to view phone:
386-2111 E. W. PROKOSCH 477-2194

COLWOOD $62,500
4 BRs, lovely family home with lower level development in quiet area. MLS 15203.

LANGFORD $54,900
3 BRs — full basement. Urgent sale required. MLS.

VIEW ROYAL $77,900
In-law suite. On quiet no-through street, tastefully decorated. MLS 14874.
For further details on above listings, please call:
386-2111 DORIS BAIN 478-7927

ACT NO W! ! !
This home is a pleasure to show, every room a delight to see, wonderful location yet close to the city, this is fantastic at the price of $77,900. MLS. 14874. Phone now 592-3920 or 386-6552 F. C. Hully, Real Estate, 620 View.

250 HOUSES FOR SALE

GARDNER REALTY Ltd.
899 FORT ST.

ROYAL OAK
On 1.6 acres of seclusion, this beautiful property features 20x40 swimming pool. Recent addition provides loads of accommodation 'neath new shake roof. Main floor has 3 BDRMs (master with deluxe ensuite including Roman bath), LR with FP, DR., family room, den and spacious kitchen overlooking pool and yard. Basement has finished rec. room with fireplace and wet bar plus loads of storage. Priced to sell at $115,000. MLS 15145.
385-7721 DALE BRIGGS 592-3978

BEST VALUE ON MARKET
$39,500
This two-bedroom, no basement home has been completely modernized and could not possibly be replaced at this price today! Large LR, DR, 2 bedrooms and modern bathroom all wall-to-wall and large kitchen with back sundeck. Drive by 651 Pine Street then make your appointment to view. MLS 14936.
385-7721 DALE BRIGGS 592-3978

UPLANDS BORDER
This superbly reconditioned home is in one of Victoria's prime residential areas. Newly painted inside with refinished hardwood floors and new W-W in entry hall, this home is a welcome sight for the discriminating buyer. Main floor features LR with arched FP, DR, 2 BDRS, kitchen, laundry area and 4-pce. bath. Downsatirs has another BDRM, wine cellar, drive-in garage and space for a good rec. room. Priced to sell with immediate occupancy at $74,000.
385-7721 DALE BRIGGS 592-3978

EXECUTIVE COUNTRY
This unique home provides quality accommodation in a wooded setting for people desiring seclusion within minutes of the city. On over 5 acres of land the main floor features a sunken living room with FP, dining room both with wall-to-wall and modern kitchen, 3 BDRMs and 4-pce bath. Basement features entertainment sized rec. room plus laundry room, workshop and loads of storage. Make your appointments now for this listing at $79,500. New Listing. MLS 15672.
385-7721 DALE BRIGGS 592-3978

IMMEDIATE POSSESSION
Completely renovated character home with new kitchen, furnace and wall-to-wall. Has two large bedrooms but a third one could easily be arranged with little cost. There is over 1,400 sq. ft. of living space, all on one floor. Would suit a young family. Only $54,900. This one will not last. MLS 15478.
385-7721 BILL WEISS 598-8443

WANT IN-LAW SUITE?
Located in the Burnside area, this spacious three-bedroom family home is only three years old. It has a large entrance hall, living room with fireplace, sep. dining doom, walnut kitchen with built-in dishwasher. High quality W-to-W throughout. There are approx. 1,300 sq. ft. of living space on the main floor. Downstairs would have two more bedrooms, family room and three-piece bathroom or in-law suite with sep. entrance, all professionally finished. Owner has to move. Make an offer! $66,500.
385-7721 BILL WEISS 598-8443

COMPLETELY RENOVATED DUPLEX LOT
Completely renovated is this white stucco bungalow on a valuable 58'x121' Duplex Zoned Lot, Copper Plumbing, New wiring, Oil-O-Matic Heat, separate garage. New MLS 15624 Asking $45,900.
385-7721 CLIFF SALMOND 477-3626

SEABOARD PROPERTIES LTD.
7173 WEST SAANICH RD.
BRENTWOOD BAY 652-1141

BRENTWOOD BAY CEN. SAANICH
Ready for Occupancy
Enjoy living in a quiet community with many amenities close by. Some homes 2 blocks from Marinas and Ferry and near schools and stores. Split-level, lower foyer entry and Cathedral entry models available. All have 3 bedrooms, and 1½ baths on main floor plus colorful wal-to-wall carpet. Most have floor to ceiling fireplaces some with completed activity rooms downstairs. Individual features on all homes and excellent kitchen cupboards. Prices start at $57,400. For more details and appointments call
652-1141 FRANK CSINOS 652-5528

HEAVEN'S HALF ACRE
'alf a blooming acre of trees, bushes, berries, currants, veg. garden. Plus a spacious home with intercom, 3 carports and much, more. MLS. Tom Evans 652-2620.

IDEAL
$59,900
1500 sq. ft. of accommodation. 3-bedrms, luxurious wall-to-wall, fireveg. garden, fruit trees. Easy place. Vendor has real imagination access to amenities, schools and city. MLS. Call Tom Evans 652-2620.

OPEN HOUSE
SAT. 1:30-4
7035 TAMARIN
Turn off West Saanich onto Columbia in Brentwood. Split level, sunken Living room, Double Garage. $69,500 M.L.S. Call Rose Ruse 652-2694.

OPEN HOUSE
SAT. 1-5
GALBRAITH CRESCENT
New. $57,900. Sea and pastoral views. Turn off Pat Bay highway at Mt. Newton, past Municipal Hall north on Simpson. David Wood in attendance. 652-2198.

"PEACEFUL"
Describes this home located in Central Saanich on a quiet cul-de-sac. Large treed lot. The home is beautifully finished up and down. 3 bathrooms, 4 bedrooms (1 down). 2 fireplaces. Many extras, built ins etc. Asking $78,500. M.L.S. 15125.
652-1141 Rose Ruse 652-2694

MOUNTAIN RETREAT
Near new 2-bedroom cedar bungalow on over 3½ acres off Sooke Rd. 12 miles from downtown. By owner. Offers to $74,000. Ph. 478-7155. No agents.

250 HOUSES FOR SALE

FOR SALE
Royal Trust

4082 SHELBOURNE ST.

OPEN HOUSE
SAT. 14 — 1:30 to 4 P.M.
METCHOSIN
4109 BRIDLEWOOD COURT
SUPERB EXECUTIVE RESIDENCE
Three bedrooms, 4 baths, dream kitchen, family-sized recreation room, patios and balconies. Privacy — over 2 acres. Offered at $121,500. MLS 14889.
In attendance:
477-0191 KNUD SCHWER 478-8203

OPEN HOUSE
SAT., 1:30 to 4:30 p.m.
1245 LYALL STREET
Owner eastbound and must leave shortly so immediate possession can be yours on this lovely 2-bedroom, full-basement home. Large living room, fireplace, wall-to-wall carpeting, sundeck, fenced yard, children's swings, etc. In fact, the owner has drastically reduced the price to $52,000 and may even throw in all the appliances. In attendance:
477-0191 RON SEDGER 479-3673

OPEN HOUSE
SAT., 2 to 4 p.m.
1712 CHRISTMAS AVE.
$53,400
Just right for the young family or the retired couple. Over 1300 sq. ft. in this 3-bedroom, no-basement bungalow. Breakfast counter plus dining room, large garage-workshop, sundeck. Quick possession. MLS 14072. In attendance:
GALE CHRISTENSON
477-0191 477-0723

OPEN HOUSE
FRI. and SAT., 1:30 to 4:30
4405 ROCKY POINT ROAD, METCHOSIN
(Turn up Happy Valley Road to Rocy Point Road)
A UNIQUE HOME FOR COUNTRY LOVERS!
If you believe that spaciousness, elegance and top quality are the hallmarks of a true country residence, then you must inspect this superior home of unique brick construction with 1700 sq. ft. on the main floor alone, plus full basement. View its 28-ft. long living room, separate dining room, dream kitchen and 4 generous bedrooms with 4-pce. bathroom ensuite. The property is over 1½ fenced acres on which horse lovers could erect a barn. Priced at $84,900. For details and prior viewing call:
477-0191 JIM DONNELLY 652-2228

OPEN HOUSE
SAT., 1:30 to 4:30
2812 RODNEY ROAD (off Goldstream)
NEWLY LISTED — $54,900
Well-built and well-kept bungalow with 1040 sq. ft. Has 3 bedrooms up, plus 4th bedroom and huge panelled rec. room with built-in bar. Treed 80x100 lot. Priced for quick sale at $54,900. For information on this exclusive listing, call:
477-0191 DALE YOUNG 384-6563

OPEN HOUSE
3929 MARJEAN
SAT., 2 to 4 p.m.
This 1-year-old, 12-room home has much to offer a large family or family and deluxe in-law suite. 2 fireplaces, 2 kitchens, 3 full bathrooms. Wired for stereo, double extra-sized garage, extra parking corner lot. Clear title at $119,500. Your host and hostess Saturday — ROMA and JOHN MOLYARD. This home must be seen!
477-0191 384-4827

OPEN HOUSE — SIDNEY
SAT., 1 to 4 p.m.
10488 JOCELYN PLACE
Do you want seaviews, 4 bedrooms, fireplace, sauna, 3 baths plus ½-acre lot? Come and let me show you all the extras too. Priced at $99,000. In attendance:
BERNEIDA TAYLOR
477-0191 382-9485

TRADE UP TO THIS GORGEOUS SEAVIEW HOME
Do you have $15,000 or more equity in your present residence? Are you looking for an immaculate 4-year-old, 3-bedroom, full-basement type dwelling? Do you enjoy sitting, watching the ocean from your own living room, dining room or wrap-around sundeck? Then call now and allow us to show you how to purchase this well-built, attractive home at the very reasonable asking price of $73,900.
477-0191 RAY TILLYER or 477-1650
JUDY JOHNSON

GORGE VALE — $59,500
3- or 4-BEDROOM RANCHER (NO BASEMENT)
Try your offer on this property. Nice-sized living room with fireplace, big kitchen, family room. Fenced lot, good parking, close to bus. For further details and appointment to view, call:
477-0191 JACK MOEN 658-5448

DEAR HOMEOWNER
If you are thinking of selling your property I know I can help you. I have a number of clients wishing 2- and 3-bedroom homes with or without basement in any good area. Please call RON SEDGER at Royal Trust, 477-0191 or res. 479-3673. P.S. I will gladly come out, assess your property, see what you want and assist you all the way.

ACREAGE
SAANICH PENINSULA
OLD WEST ROAD
Prestige home, 3 bedrooms, master deluxe and en suite. Beautifully treed property offering privacy and seclusion. Separate large powered workshop. $125,000. Call me now:
PATRICIA SEDGER
477-0191 479-3673

JAMES BAY
Solid 3-bedroom home, with full basement, and close to park and elementary school, is located on 44x122 lot zoned for townhouse development. Asking $48,900. MLS 15496. For details, please call:
477-0191 DALE YOUNG 384-6563
or BILL KAPTEYN 477-4363

DEEP COVE
Unfinished but lovely, could be this 2400 sq. ft. multi-level home is on ½ acre. Fir and arbutus treed lot. Sea glimpses from upstairs. Can be executive home, beautifully designed, 3 baths, 3 fireplaces, etc. This home is to be sold as is. Just the right time to finish it to your liking. MLS 15078. For more information and to view the plan, call:
477-0191 MARY MOODY 652-5681

10¼ Per Cent OPEN HOUSE DAILY

Information Centre
1 p.m. to 4:30 p.m.
Directions — North on Shelbourne to Elnido

WE OFFER
—Immediate possession
—Custom Homes
—Quiet locations
—10¼% Mortgages
—H.U.D.A.C. Warranty
—Direct Services
—Trades Welcome

HOMES BY KASAPI
Quality Construction
FAMILY PRICES
EST. 1955
386-6191
L. Marrington 385-0302
K. Smyth 652-2652

GORDON HEAD UVIC, 2,400 SQ. ft. finished. In-law suite $72,000. 477-9238.

250 HOUSES FOR SALE

SINCE 1887 Pemberton, Holmes Ltd.
1000 GOVERNMENT ST

MUST BE SOLD
Owner transferred and is anxious to sell this

Spacious Home at 1572 VINING ST. which will be OPEN FOR INSPECTION

SAT. 14TH FEB. 2-4 P.M.
Ideal for a family with several children. Additional accommodation could be developed in the basement level. Priced at $59,500. For prior inspection and additional information call:
384-8124 MR. GREENE 385-0795

ONLY $39,500
Sweet little home on almost one-third acre. "The blue house." Just two friendly BR's, big LR, 12'x12' kitchen, large separate work shop or storeroom, big dog yard and lovely lawn behind this little charmer. 191 Old Island Highway, just 4 miles from downtown, and on the bus route. MLS 15452.
384-8124 DESMOND HOLMES 478-1227

ROCKLAND
Attractive, architect designed house set on large, well treed lot. This solid, exceptionally well kept 3 BR home has many extras and would be ideal for couple whose family have "flown the nest". Immediate possession possible. MLS 13492. Asking $89,900. Call today to view.
384-8124 STU MACDONALD 477-9889

VIC WEST
Starter Special $39,000
The present owners have outgrown this 2-BR home. If you need small house, on a 48'x120' lot, with a FP, W-W carpeting with possession April 1, call for further information. This home will qualify for CMHC financing.
384-8124 A. FAULKNER 652-2070

Brentwood Deluxe
MLS, $72,500 OFFERS, 1½-yr.-old well-built 4-BR on a landscaped 80x190 lot. This house features a cathedral ent. Large LR with raised hearth FP, 3 good size BRs. M. ensuite. All rooms are carpeted with the finest W-W. Additional features incl. a large panelled FR. and an extra BR (enste.) down. For further information call:
384-8124 A. FAULKNER 652-2070

Oak Bay Revenue
HOME-DUPLEX $94,500
2,500 sq. ft. of comfort and revenue can be yours with this well-situated up and down duplex in South Oak Bay. Featuring a self-contained legal 2-BR suite, this 1948 custom built home is on a quiet st. only a few steps from Oak Bay Village. Main floor boasts large rooms:
—LR 18x14 with mahogany trimmed FP and adjoining leaded glass cabinets
Separate DR 12x10.4 plus bay for buffet has attractive mahogany china cabinet.
—Spacious family-type kitchen with nook.
—12x16 MBR plus 2 more on main.
—Full basement, workshop, and extra bathroom.
—Secluded rear patio, garage and carport.
—Separate metered hydro, hot water heatedd.
For more details and to view this outstanding exclusive offering please call:
384-8124 M. VAUX 656-1287

GONZALES BAY
FANTASTIC SEAVIEWS
4 OR 5 BRS — $135,000
Views range over city, sea and mountains. This superbly built home features approx. 3000 sq. ft. of space designed for the family of various age levels.
—21x16 LR with floor-to-ceiling FP.
—Separate guest sized DR.
—26x13 maple cabinet kitchen, Built-in avocado DW, matching double oven range and 2-door fridge.
—Enclosed laundry area includes cabinets, WD.
—Spacious master bedroom complete with 4-pce. ensuite.
—2 more BR's and another bathroom on main.
—Lower main includes 21x16 FR with 2nd FP off. 16.6x10.6 spacious entry.
—16x14 den with dark room leads to super deck with BBQ etc.
—4th or 5th BR plus another 3-pce. bathroom.
—Furnace room with workshop and storage area.
—Easy-care lot. Low interest mtge. Garage plus plenty parking.
New MLS 15299. For extra info. please call:
384-8124 STUART SIMPSON 598-4056
384-8124 G. PERODEAU 656-4525

Investors
SYNDICATE REALTY LIMITED
620 Broughton 386-7721

FAIRFIELD
Just listed character home. Living and dining room on main floor — 3 bedrooms up — full basement. A must to investigate. $61,500. Call Ammy, 386-7721.

OPEN HOUSES
SAT. 1:30 - 4:00
1831 TEAKWOOD
Over 1400 sq. ft. of deluxe living area on the main floor. Large living with lovely stone fireplace in the corner — dining room in-line. Large deluxe kitchen with eating area and family room. 3 bedrooms, large master. Full basement with roughed-in rumpus room and fireplace. Space for 3 more bedrooms. Double carport in back with sundeck above.
Price $77,500
Leo Pigert in attendance.

1820 TEAKWOOD
New family home in area of all levels of schools, university and Racquet Club. Basement roughed in for further development. All offers and trades considered. Asking price is only $71,900. Call Evan Williams 386-7721.

THE COLONY PARK
A fine one bedroom unit. All the amenities. Close to UVic and Shopping Centre. Propose your terms. $34,900.

PANORAMIC VIEWS
A fine 2 BR plus den, Oak Bay home. Fully redecorated. Beautiful in-law accomodation down. Don't miss it. Asking $149,000.

UPLANDS
Perfect for entertaining indoor or outdoors. Large ranch type home. Completely modern kitchen, entertainment sized dining room, beautifully proportioned living room. Do see it. Asking $139,500.

Smith, Dobson Estates Ltd.
Res. 595-5446 — Res. 658-8837 — 384-1424

Colwood Lake
Lovely tudor home directly above the second green of the Royal Colwood Golf Course. Golf Course access from this property! 3 bedrooms, ensuite plumbing, 2 fireplaces, covered sundeck. $76,900. Have a look. Located at corner of Meaford and Hagel Rds.
RIDLEY BROS.
DEVELOPMENT CO. LTD.
478-1721 After Hours 478-5125
Member Victoria H.U.D.A.C.

P.R. B
P. R. BROWN AND SONS LTD.

250 HOUSES FOR SALE

the Permanent
1125 DOUGLAS ST. and 3647 SHELBOURNE ST.

LOOK
What We Have for You Under $40,000
1—A real doll's house — 2-bedroom bungalow in lovely condition — completely renovated. Electric heat — for $35,000.
2—Older 3-bedroom, 1½ storey home — needs some up-dating. Nice city lot in convenient Fernwood area. $37,500.
HEATHER GAMMON 385-8814 or IRMA KULIGOWSKI 656-5325 or 382-9191, anytime.

Trade Your Home
On a new deluxe 3 BR full bsmt model. Several now ready for your inspection on Taine Place — a new 'close to town' cul-de-sac. Featuring 1½ baths, RI rec. rooms, 2 fireplaces, dishwashers, vacuum systems, etc. plus spring landscaping. Now available at $63,500 (ML) with flexible financing. Shown anytime by appointment or attend the Open House, Sat. 1:30-4:00 p.m. For details, call HERB McDANNOLD 658-8844 or 382-9191.

$2,200 Down
3 bedroom home, fireplace, garage. Phone R. W. RHODES 382-9191 or 479-9241.

$3,000 Down
3 bedroom, full basement home, large lot, low taxes, only 11 years old. Phone R. W. RHODES 382-9191 or 479-9241.

"Lake View"
On beautiful Salt Spring Island, overlooking St. Mary's Lake. 4 bedrooms, 2 full baths, 2 fireplaces, special 2-way furnace (oil or wood). One year young, on nearly one acre of treed property. Immaculate condition. Asking $61,000. Call ERNEST WILLDEN 382-9191 or 598-6034.

In View Royal
2-bedroom home on ¼ acre corner lot, kitchen garden, rocks and trees. Separate dining, living room, basement. Asking $49,500 and to view call ERNEST WILLDEN 598-6034 or 382-9191.

Saanichton Executive
Beautiful 10-year-old authentic Tudor home possessing all the elegance demanded for the family seeking perfection. 3 large view bedrooms, 3 bathrooms, 2 large open brick fireplaces, delightful formal dining room, hardwood floors throughout. Large matching 2-car garage, matching workshop and summer house. All located on 5 acres of enchanting valley and distant views. MLS. $185,000. SID HASLAM 477-1994 or GRAY LAITE 656-5267.

Comfortable
An adjective! Synonyms are sheltered, warm, convenient, protected, cared for, spacious, luxurious, satisfying, restful! Come, add your own words to mine when you see this 2-years-young home. 4 vast bedrooms, family room 13'x6'x15'6 plus R.I. rec area 16x24, 4 pce. and 3-pce. bath on main floor plus 3-pce. in basement. The living room is 14'x6x22, dining area 10'6x12'6. The foregoing is a dry fleshless recital of facts. Phone me and inspect this truly gracious home overlooking Cedar Hill golf course. Clear title, only $92,500. We can guarantee a trade-in or outright purchase of your home to enable you to buy this perfect residence. JOHN RUSSELL 477-0141 or 592-3248.

Open Fri. & Sat.
2 - 4 P.M.
1612 Foul Bay Rd.
MLS. Reduced to $47,900 and close to Oak Bay rec centre, shopping and bus. Older well kept 2 bedroom, full basement home plus den, appliances included. Phone anytime, AUDREY GRIMSHAW 477-0141 or 592-2513.

Strata Title Duplex
Choose your unit now for mid March possession. Each side has over 1250 sq. ft. plus basement and features corner fireplace in living room, 3 bedrooms, 3 bathrooms, covered parking and easy care property. Try your offer on the asking price of $49,900. WALT SLOCOMB 477-0141 or 383-4035.

Open This Week
Feb. 9 - Feb. 14
2 - 4 p.m.
2901 Phyllis
Drop by and inspect this delightful Ten Mile Point home. In a tranquil setting offering terrific water views plus seclusion. Easy care home — over 1400 sq. ft. of one-level living. 3 bedrooms, family room, 2 fireplaces, no basement. Superbly maintained throughout. A home you'd be proud to own. Priced at $89,000. Office — 477-0141.

Canada Permanent Trust Company

david burr LTD.
655 FORT ST. 384-9335

OPEN HOUSE
SAT. 1:30 TO 4 P.M.
2795 FOUL BAY RD.
This lovely, well-maintained home is situated on a corner lot, surrounded by a lovely garden of well-clipped lawns. The bright, sunny home consists of living room with fireplace, hardwood floors, large separate dining room. Modern electric kitchen, 4-piece bathroom, three bedrooms. Full high cement basement with rec. room and another bedroom. Two-piece bathroom. Drive-in garage. Wired for washer-dryer. The condition of this home is excellent. Close to schools, buses, stores, and parks. A perfect location for your future home. Asking
$63,000
For prior viewing call
RON McCONNAN
384-9335; 598-7625

OPEN HOUSE
1541 CEDARGLEN
SAT. 2:30 TO 5 P.M.
Immaculate retirement rancher, with valley view. Large living room, separate dining room. Presently one bedroom, but could be two, plus den, with small cost. Lot is slightly under ½ acre. Beautifully landscaped. A very special home!
$72,500
W. E. (WIL) WILSON
384-9335, 477-4328

CLOSE TO TOWN
EXCELLENT
FAMILY HOME
Large living room with fireplace. Electric cabinet kitchen, with eating area. Two bedrooms on the main floor and one upstairs. Full basement. All this in good condition. Lots of space to grow your own vegetables. Good financing available. (MLS. 15115). Price reduced to:
$50,900
RON McCONNAN 384-9335 598-7625

OPEN HOUSE
SAT 2 - 4
1853 Chimo Place
New house for sale by builder, 4 bedrooms, very nice decor, dishwasher. Mortgage available. To view, 384-8391.

250 HOUSES FOR SALE

NEWSTEAD REALTY LTD.
1637 Fort St. 598-5166

OAK BAY
OPEN HOUSE
2275 ESTEVAN
SAT. 2-5 P.M.
Three bedroom, no-step home on easy care lot in Oak Bay. This solid home has been tastefully and professionally renovated. An excellent retirement home and like new, yet only $62,500.
BRUCE KLAVER
598-5166 384-0755

OPEN HOUSE
1:00-4:30
SATURDAY
4344 SAN CRISTO
San Cristo below Torquay off San Juan. 1,346 sq. ft. of new construction. Spanish type. Full, high basement. R-I fireplace in rec. room. Double carpot. Asking $72,500. Your hostess:
MARY JAMES
598-5166 386-9690

OPEN HOUSE
7880 SIMPSON RD.
SAT. 2-5 P.M.
(Off Mt. Newton X). New 3 bedroom, full basement large lot, sea and mountain views. Must be the best buy in the area at $58,900.
RAY SUTTON
598-5166 652-3586

ON A CLEAR DAY
You could see for ever if the Olympics were not in the way. Fantastic views across Victoria and the sea. Over 2,000 sq. ft. of home on 1.2 acres. At $79,900 an exciting new exclusive for you to view and buy with
RAY SUTTON
598-5166 652-3586

SAANICHTON
$59,900 buys you 3 bedrooms, a good view lot, and the country atmosphere of the Peninsula. A well priced new home. To view call
RAY SUTTON
598-5166 652-3586

HELP YOURSELF BY HELPING US!
We have bought and now need to sell our home. Two bedrooms up, 1 down in a full, finished basement. Help us by calling our realtor. He's enthusiastic about the house and price of $54,900. MLS
RAY SUTTON
598-5166 652-3586

NEWSTEAD
598-5166

JOHNSTON
1306 BROAD ST. SINCE 1903

OPEN HOUSE
8 ARMINE PLACE
SAT. 2 - 4
Oak Bay border near Gonzales—a modern 3-bedroom full basement bungalow in a small quiet cul de sac. Extra large living room; 2 of the 3 bedrooms are twin-size, big family-style formal eating area adjoining step-saving kitchen. The high basement has a roomy rec. room plus utility room, workshop area and toilet. An excellent home in a most desirable area. Listed at $69,900. MLS. 15202. For prior appointment call
385-2471 JIM MURDOCH 592-4530

JUBILEE AREA MODERN BEAUTY ONE YEAR ONLY
See this bright sparkling bungalow that is only minutes from town. Main floor has two bedrooms, good size living room, lovely brick fireplace, dining room, modern cabinet kitchen. Bright high basement fully insulated, extra rooms panelled and almost completed. Washer-dryer hook-up, OOM furnace. Nice level lot with mature fruit trees, good soil and plenty of space for kitchen garden. Really better than new and priced to sell at $62,500. Clear title. Excellent bus service. Phone me today on this new exclusive.
MRS. WEBB
385-2471 477-3095
Johnston & Co. Ltd.

KNOWLES REALTY LTD.

OPEN SAT. 2 - 4
1265 FORT ST.
This immaculate kept home, offers 2 bedrooms on main floor and one up. Living room with attractive fireplace and built-in bookcase. Dining area, and large kitchen. Walking distance to town, schools and busses. Asking $54,500. MLS. In attendance:
Greta Hofmeister
384-8101 592-6372

$43,500
Solid older 2-bedroom home near the Jubilee on a quiet dead end street. Full 6½ foot basement. Detached garage, low taxes. Call: Kris Gudjonsson, 384-8101, res. 595-3022.

250 HOUSES FOR SALE

Century 21 REAL ESTATE
J. D. BOSDET LTD.
120 - 727 JOHNSON 386-3128

OPEN HOUSE
319 FOUL BAY
THURS. and FRI., 1:30-4:00
Superior home in a very desireable area, short walk to beach, splendid seaviews. 3 bedrooms, 3 baths, 2 fireplaces, kitchen a homemakers delight. Beautifully finished throughout. All this and much more for $110,000. MLS 14278. Call:
Ernie Seronik
386-3128 478-8696

TOWNHOUSE
CEDAR HILL AREA
Family oriented over 1500 sq. ft. of living, 3 bedrooms, large family room, 1½ bathrooms. Private patio and small garden area. Good storage. A lot of living area. Well maintained. Price $51,900. New MLS 15525.

NEW LISTING
CORDOVA BAY
Located on a quiet cul de sac, 5 years old, 3 bedrooms, 1½ bathrooms. Sundeck off the L-shaped living and dining room. Recreation room, den downstairs and more room for development including 3rd bathroom. New MLS 15575. Price $66,900.
Call: Alice Moore, 592-4529
Ed Kraft, 652-3676
Office, 386-3128 (24 Hrs.)

WOULD YOU BELIEVE
A home so clean and newly decorated you just move in. I found this fully carpeted home with 2 BRs on the main floor and the 3rd bedroom down plus a rec room with fireplace, a little den, workshop and separate laundry room. Also features a large kitchen, nice living and dining room combination and beautiful sundeck. This could also convert to an in-law suite in a minute. Certainly one of Sidney's finest opportunities at $56,900. Call: Joe Blodgett, 656-5653.

A VALENTINE FOR ALL
This split-level home gives you a warm feeling the minute you enter. 3 elevated bedrooms, large living room, with fireplace and panelled feature wall. Kitchen generously appointed with cabinets, large dining room with sliding doors to protected patio. A nice family room that can be enlarged. 10x15 workshop that could be used for a bedroom or whatever you need. Drive by 833 Brock, and if interested, give me a call to see all the other benefits. $59,900.
Joe Blodgett — 656-5653

GORDON HEAD
VALUE PLUS
$69,500
3-level split of 1840 sq. ft. immaculate and tastefully decorated, 4 bedrooms, 3 baths, large family room, separate laundry room, covered patio, double carport, lots of storage. Landscaping is done. Do call to view.
386-3128 Audrey Crothers 385-4645

CEDAR HILL
$51,500
A potentially charming well constructed 2 bedroom full basement home. Large living room with fireplace, separate dining room, large kitchen with sundeck off. If you are handy with a paint brush and like gardening, this is for you. Call:
Audrey Crothers
386-3128 385-4645

HAULTAIN HAVEN
A must to view. Recently renovated three-bedroom home with basement in an excellent location close to bus and minutes from city centre. Soft carpets, warm panelling and just enough garden area for puttering. Only $47,900.
OR
GORGE-ADMIRALS
Delightful 2-bedroom, no-step, nobasement home in good residential location within steps of the bus. Let me show you this cute home at your convenience, $44,900.
CALL:
386-3128 Allan Treiford 652-3717

A. E. LEPAGE
WESTERN LTD REALTOR
912 Douglas Street
Formerly Melton Real Estate

HIDE-A-WAY
This quality built 1460 sq. ft. new home is ideal for the active family desiring country living yet within easy reach of Victoria, Sidney, or Pat Bay. 8567 Bexley Rd, and priced right at $81,200. A brand new 3-bdrm., 2 wash'm, bright and cheery all electric home with roughed in full ground level basement. Sits on a .47 acre treed lot with a terrific view of Bazan Bay. If you are unsure as to how to get there call and I will pick you up, with no obligation. Fair enough? Exclusive. Courtesy to Realtors. L.B. This is a very desirable property so don't delay. Cal now:
386-7551 Mr. D. Wagner 595-2557

AUTHENTIC
SAMUEL McCLURE
ARCHITECT
VACANT IMMEDIATE
POSSESSION
Situated on 2 lovely lots both 50x116. Very grand old home. Very spacious 3200 sq. ft. with huge entrance hall all panelled that leads to open stairs to upper floor. Dining room has servant's call button and is 14x16. Living room 18x14, smoking den with extra FP 14x12, four huge bedrooms, full basement. Hot water heat. I could go on and on, but you will have to see this gracious old home. It needs lots of repair. Well worth your inspection. You can view anytime. Asking $95,000. Call Len LeDoux now at: 386-7551 or 382-9852.

PANORAMIC SEA VIEWS
BAZAN BAY
See this quality built 2886 sq. ft. modern beauty. 4 BR., 3 bathroom, all electric family home in North Saanich — minutes from Victoria. Built by present owner only 1½ years ago. Intercom. Beamed ceilings in living and dining rooms. Stonework fireplaces. Sits proudly on a nicely landscaped ½-acre lot with mountain and sea views. Must be seen to be appreciated. $123,000. Mildred Stapells, 386-7551 or 477-5860.

SEE THE SAIL BOATS
MT. BAKER VIEWS
Drive by 8525 Lochside Drive off Amity and view this splendid custom designed family home situated on .6 acre — beach access. Features picture thermopane windows on 2 levels, 2 floor to ceiling rough marble fireplaces, large master bedroom, 4-pce. ensuite. Use your creativity and develop the lower level, dbl. drive-in garage and so many extras. Asking $121,000. To view please call: Mildred Stapells, 386-7551 or 477-4860.

P.R. B
P. R. BROWN AND SONS LTD.

ELK LAKE
Over 6 acres of developed hobby-berry farm. Well, irrigation pond and irrigation system. 3000 strawberry plants, 1 acre raspberry plants and apple, plum and pear trees. Bavarian Tudor 2-bedroom home. 18 months young with room for expansion if desired. If you want the good life with seclusion, a hobby with income, give me a call. Priced to sell at $173,000.
K. O. Moore, anytime
385-3435 385-4227
P. R. BROWN and SONS LTD.

250 HOUSES FOR SALE

BROWN BROS. of LANSHARD
"People Helping People"

OPEN HOUSE
1101 STELLYS X RD.
SAT., FEB. 14th
2:00 - 4:30
Quick Possession
Brentwood Bay
Attractive brand new 3-bedroom home. Wall-to-wall throughout. Cathedral entrance to bright living room with fireplace. L-shaped dining room. Glass doors to sundeck. Family-size elec. kitchen. 4-pce. bath plus 2-pce. en suite. Electric heat. Full high basement, ready for development. Sewered lot 70'x158'. An excellent buy at $59,900. To view call:
JOE RICKARD 656-1628
or 385-8771 (anytime)

OPEN HOUSE
119 Burnett Rd.
Sat., Feb. 14
2:00 - 4:30
In View Royal, 2400 sq. ft. main floor, 6 years old, 5 bedrooms, family room, 18x24' living room with a massive stone fireplace and cathedral beamed ceiling, separate dining room, large kitchen, master bedroom has en-suite bath. Sunken tub in main bathroom, plus another ½ bath next to utility room. 95x200' lot, some country view. Priced at $69,900.
REG SCHUMAKER 598-2333
or 385-8771 (anytime)

OPEN HOUSE
1123 Princess St.
Sat., Feb. 14
2:30 - 4:30
BAY AND COOK
Good 5-bedroom family home near all amenities. Spacious living room, separate dining room with fireplace. Kitchen with eating area. Bathroom. Full basement. O-O-M heat, siding exterior and duroid roof. Redecorated throughout. Low taxes. Quick possession.
REDUCED to $49,900
BOB FLUNEY 386-8073
or 385-8771 (anytime)

COUNTRY RANCHER
Treed Lot
Quality Built
Colwood Area
Custom designed and built by contractor for his own home. Over 1500 sq. ft., 8 years old. Wall to wall throughout. 23x12.9' living room. Granite fireplace. 12x11.6' dining area, 10x10' den, 12x14' kitchen with breakfast area. 3 bedrooms, master en suite, plus 4-pce. bath. Laundry room for washer-dryer. Glass door to patio. Large double garage, ample parking. A superb home with many extra features on 100x143' lot. Priced to sell at $75,000.
Exclusive with
CEC PEARCE 385-8771
(Anytime)

SELKIRK WATERS
Better than new. Perfectly maintained 3-Bdrm. shiny home. Beautiful living room with fireplace, dining room, sliding glass door to sundeck, views over the Selkirk waters. Dream kitchen, one and a half sets of plumbing. Another fireplace roughed-in in basement, which is suitable for further development. Ample parking. Quiet location. One block to bus. Realistically priced at $59,900. See it today with:
OLGA ZACHARY 592-2265
or 385-8771 (anytime)

WHITTOME'S
1111 Blanshard 388-4271

2 OPEN HOUSES
SAT. 1 - 4
811 Jasmine
1. Vacant — $42,000 — quick poss. 3 B.R.s, no bsmt., lge. kitchen with pantry off. Utility rm. with W-D connections.
278 OBED
2. Neat, clean in excellent condition, 2-B.R. stucco home on 56x120 lot. Living Rm., F.P., kitchen, lge. dining area, 4-pce. vanity bath. bsmt. All for only $42,500.
RUTH LUKAITIS, 477-5306
SHIRLEY WILDE, 478-2459
388-4271 anytime

OPEN HOUSE
966 Monterey
Sat. 1:30 - 4
HAPPINESS IS living in S. Oak Bay, in this comfy no-step bungalow, situated on a pretty landscaped lot. Call in, and let's negotiate on the asking price of $47,500. ROSELLE JACKSON, 598-1093 or 388-4271.

Drive By
1830 Haultain
A well built home close to the Jubilee Hospital. A very cozy Living Room, separate DR and eating area in kitchen. Two BRs on main floor with walk-in closet off the Master Bedroom. Downstairs is a third bedroom and recreation room as well as a utility room. Outside we have ample off-street parking, separate garage with work area and a lovely landscaped lot. Asking $58,500. For further information and viewing Call:
J. H. WHITTOME and CO. LTD.
388-4271 TED RADWAY 477-6176

WILLS and WONNENBERG REALTY LTD.
1318 Esquimalt Rd. 384-0581

OPEN HOUSE
SAT. 2 - 4
1736 BAY ST.
$37,500. Three-bedroom, solid 2-storey home near Jubilee Hospital. Good rental if considering investment, MLS. For previewing call RUBY REID or CLARENCE WONNENBERG at 384-0581 anytime.

Near New $58,900!!
Barely pre-owned 4-bdrm. deluxe. Glen Lake cul-de-sac of new homes. Close to all schools. Excellent rec room potential. Most landscaping and fencing done. Attractive fixtures. Good sized master bedroom with 2-piece en suite bath. Immediate possession. Call C. Eshom to view 478-5763.

Sea View Lot
.44 acre residential building lot in exclusive Whitty's Lagoon area of Metchosin, $36,900. Call 478-5763.

Immediate Possession
5-year-old 2 bedrooms with 1 more bedroom and rumpus room on lower ground level floor. Raised and beamed living and dining room ceiling, stone fireplace, large sun porch over carport. 2 blocks from waterfront in Sidney. Priced at $57,500. To view call C. Wonnenberk or F. Wills at 384-0581 anytime.

HOUSEBOAT, SEE BOATS AND marine, class 80. 453 Head St. A Wharf.

250 HOUSES FOR SALE

Island Homes Ltd.
2504 DOUGLAS 386-7545

OPEN HOUSE
3-BDRM. HOME
3691 SAANICH RD.
1:30 - 4:30 SAT.
$49,900
Lovely 27-year, 3-bedroom home in immaculate condition inside and out. Spacious living room with fireplace. Large bright kitchen with good-sized nook. Finished rec. room in partial basement. Ample parking on high lot near Woolco. Howard Mitchell, 479-4818.

OPEN HOUSE
870 LAMPSON
SAT., 1-4:30 P.M.
Immaculate 2-bedroom home with 3rd bedroom in basement. Large living room with fireplace, convenient kitchen, oil heat. Drive-in garage and large lot. Asking price $51,000. E. P. Terms can be arranged. LLOYD ELLIS in attendance.

OPEN HOUSE
599 ST. PATRICK
SAT., 1:30-4:30
SOUTH OAK BAY
Only half a block from the ocean. Solid 2-B.R. home with deluxe living with a stone fireplace. Convenient kitchen with washer and dryer hook-up. Good deep yard with new storage shed and garden areas. Carport. TAXES on $342 gross. Be sure to see this ideal retirement or starter home listed at $49,500. Ron Crow in attendance. For prior viewing phone 592-4989.

3 GOOD BUYS
$47,500 TO $52,500
OAK BAY REC. CENTRE
Cosy 2-BR. home in a very convenient location exceptionally nice private yard. High half basement, hot water heat. Garage extra parking.

GORGE-TILLICUM
Charming 2 BR. home with separate dining room, full basement, garage, excellent yard with fruit trees. Choice area. Is real buy.

DONCASTER
Deluxe 2-BR home with full basement, drive-in garage. Easy care yard. This home is in excellent condition thru-out. Appliance could be included. Quick possession. Please phone me for more information and viewing. Ron Crow 592-4989 (anytime).

CLOSE IN
Lovely 2-bedroom stucco bungalow in immaculate condition. Large living room with fireplace, oak floors, modern kitchen. Full basement with extra bedroom. Drive-in garage. Large lot: F.P. $51,000.
LLOYD ELLIS
658-8222

BRENTWOOD
New 3 Br. home with ensuite, extra large kitchen, full basement, roughed in for 3rd bath. Large sundeck over carport. Good size yard. Quiet new area with underground services including storm sewer. Close to all amenties. Only $57,300. Call Ron Crow, 592-4989.

LANSDOWNE
NORTH OAK BAY
Close to the Uplands Golf Course, we have a low spacious bungalow with 2 bedrooms and den with fireplace (oopr 3 bedrooms). Extra large living room with a very attractive fireplace. Quality wall-to-wall over hardwood. Spacious dining room and a well-planned kitchen. From these 3 rooms you look over the backyard and have a fantastic view of the mountains, ocean and city. Large finished rumpus room, bedroom and 3-pce. bath in the high basement. Separate garage with extra parking. This home is exceptionally well built and in immaculate condition. Realistically priced at $99,500. (I have the key). RON CROW, 592-4989.

FAIRFIELD DISTRICT
ASKING PRICE
$57,800
Large family home featuring 3 bedrooms, recently rewired and replumbed — furnace has been replaced, large sundeck. Excellent location with playgrounds nearby, schools, transportation and shopping are extremely close. This home situated close to Government House. For further information call PAT SNOW or CAM BAXTER, 386-7545.

Western HOMES Ltd

OPEN HOUSE
SAT. 1:30 - 4:30
1721 DAVIE ST.
This large, two bedroom home, priced at just $46,900.00 will not last long. MLS 15293. for further information, call:
Doug Foord
386-3494 (24 hrs.)

A MIRACLE!
Not quite — but it's like waving a magic wand!! The exterior is drab and the garden needs tender loving care, BUT when you walk through the door, the INTERIOR is BRIGHT, SHINY and NEW. COMPLETE renovations have been done in this 1,100 sq. ft., 3 BR, no basement home in Esquimalt. Price $48,500.00. MLS 15469.
Wilf Cotton and Terry Eden
386-3494 (24 hrs.)

SIDNEY
4 BEDROOMS
$44,900
TRY 5% DOWN
Lots of accommodation here, two bedrooms upstairs and 2 on main floor. In-line living room and dining room, big family kitchen, separate laundry area built in 1950. No basement, but lots of room in the separate, 29x17 garage-workshop. TRY $2,500 DOWN. To view now, phone:
Neil R. MacDonald
386-3494 (24 hrs.)

BY OWNER
Colwood Cul-De-Sac
2963 Porcher Place
5 Bedr. Family Home
Upstairs:
3 Bedrooms, 1½ baths, good sized kitchen, living room with white brick fireplace, dining room with sliding glass doors to the sundeck.
Downstairs:
Professionally finished. Large bedroom, family room, 3-piece bath with shower. Completely enclosed laundry room. Panelled den or office with library.
Outside:
Carport. Fully developed yard with three fruit trees, a variety of evergreens and flowering shrubs.
Make an Offer on $68,900
478-4353

PRIVATE SALE. LARGE 4-BEDroom home, 2 bathrooms, living room with fireplace. Bright cabinet kitchen, built-in range, sundeck off dining room. Spacious recreation room with fireplace, 2-car garage. Basement can be rented as 2-bedroom suite at $300 per month. Close to schools, stores, bus. $79,900. Offers considered. 479-1517.

250 HOUSES FOR SALE

Nanaimo Realty
VICTORIA LTD.
formerly
OLYMPIC REALTY LTD.

OPEN HOUSE
1:30 - 4:30 SAT.
1008 CAROLWOOD
PRESTIGE HOME
Await you in beautiful Broadmead at 1008 Carolwood where today's design blends with yesterday's graciousness. This 2900 sq. ft. home has 4 bedrooms, formal dining room, living room, family room, a huge recreation room, cozy bar room, three bathrooms—one en suite — two fireplaces and double drive-in garage. Drive bys are pointless, you must see inside for yourself. Exclusive with AL TASSIE 384-9069 or 385-5741 anytime.

FOUR BEDROOMS
ESQUIMALT
$69,950
A modern, well-kept family home at end of a cul-de-sac. Living room with fireplace, dining room, rec. room. Carport, sundeck, shake roof. Early possession, vendors transferred. For details call AL TASSIE 384-9069 or 385-5741. ML 15238.

VALENTINE SPECIAL IN VIC. WEST
A sweetheart of a house for only $43,000! Three bedrooms, living room with fireplace on knotty pine feature wall. Large bright kitchen with dining area. Four piece bathroom and potential attic development. Look beyond the evergreens at 1111 Dominion Rd., then call AL TASSIE 384-9069 or 385-5741.

PINE LOG PALACE IN THE PINEY WOODS
Brand new two story custom built pine log chalet with over 2300 square feet of gracious living space. Sunken living room with immense rustic fireplace and 12 foot yellow cedar mantel. Seperate dining room, 3 or 4 bedrooms, two 4 piece bathrooms. Wall to wall carpet, electric heat, completely insulated, 200 amp. service with copper wire. Just 30 minutes from the City on East Shawnigan Lake Road. A truly unique home for $93,500. For details call AL TASSIE 384-9069 or 385-5741. Exclusive.

EXCEPTIONAL VALUE MODERN & GRACIOUS
An exceptional cheerful Cedar home of 3 Bdrms. plus study, living room with acorn fireplace, large separate dining room. Spacious lower ground level ready for development, drive-in garage, views of Olympic Mountains. Located in Sooke city centre, within walking distance of all amenities. Asking $48,900. To view call ALBAN BOWES 479-5693 or 385-5741.

THETIS HEIGHTS 4-LEVEL SPLIT IMMEDIATE POSSESSION
Owner transferred so must sell this lovely 1½ year old beautiful home featuring, over 1200 Sq. Ft. fully developed, 3 Bdrs. master ensuite, living room with brick fireplace, dining room plus large kitchen, large entrance foyer, lots of room for further development. This home is really a must see. for further information or appointment to view call LOUISE RICH, 385-5741 or 478-0979.

Century 21 REAL ESTATE
MAYFAIR REALTY
3147 Douglas St. 386-2955
Mayfair Shopping Centre

OPEN HOUSE
SAT. 1:30 - 4 P.M.
1119 PRINCESS
Completely renovated up and down duplex in excellent rental area. Re-wired — new carpets. High basement for storage or further use. Drop by and see this outstanding property. PETER SYKES, 386-2955 or 382-3216.

OPEN HOUSE
SAT. 1:30 - 4 P.M.
2560 WENTWICH
BUYING ON A BUDGET? HERE'S THE BARGAIN YOU'RE LOOKING FOR! Snuggled up against a rock (pet rock) this 3-bedroom home is an excellent starter. Only a short walk to shopping centre. You pet rock will guard your home in your absence. LARRY LINEHAM, 386-2955 or 595-0134.

VIEW ROYAL WATERFRONT
Picturesque waterfront setting, call it charm—atmosphere or comfort, it is something not found in every home, it offers 2 bedrooms, LR and DR, large kitchen with nook. Plus developed basement for the mother-in-law. Parking for 3 cars and boat dock. $84,500. Call TED CHARTRES, 386-2955 or res. 385-5508.

TWO SIDE BY SIDE DUPLEXES
Rarely does an opportunity like this come along. We have just listed two beautiful three-year-old Esquimalt duplexes on large lots adjacent to each other and can be purchased together or singly (not strata). Fridge, stove, washer, dryer and all downstairs drapes included. 3 BR and 1½ baths in all units and all like brand new. Firm at $79,500 and $78,500. Exclusive with LEIGHTON NOBLE, 386-2955 or 658-8968.

GORDON HEAD
1 YR. WARRANTY
See this quality built 3-bedroom home within easy walking distance of schools, UVic, shopping and bus. On sewer, storm drain, underground wiring, 4-inch insulation in walls and six inches in ceiling. BUILDER BELONGS TO HOUSING AND URBAN DEVELOPMENT ASSOCIATION OF CANADA and offers this organization's ONE YEAR WARRANTY with each home. This home is priced moderately at $63,900 with good mortgaging available. Trades or guarantee on your present home, lot, etc., also considered. Call GEORGE WALL 386-2955 OR 477-0548.

5½-MILE CIRCLE
4 BEDROOMS
And just one and a half years old. This is a two-storey plus basement home on a quiet cul-de-sac. Oversize lot goes to within casting distance of a nice trout stream. For quick sale, asking only $58,500 with GEORGE WALL, 386-2955 or 477-0548.

NEAR HILLSIDE MALL
A delightful 2-bedroom cottage with a white picket fence and featuring a floor to ceiling rock fireplace with raised hearth in the living room. A family room off the kitchen plus a more than generous sized utility room with washer and dryer and loads of storage space. Asking $48,500. Call J. J. WILLIAMS, 386-2955 or 479-1163.

250 HOUSES FOR SALE

HENDERSON REALTY
385-9741 Anytime

Your Participating
Green-Acres
3½% AGENT

OPEN HOUSES
Wed., Thurs., Fri., Sat.
1:30 to 4:30
4403, 4405, 4407, 4409 Tyndall Ave.
Four attractively designed well planned homes in popular area of Gordon Head. Pleasant outlook. 1250 to 1300 sq. ft. of quality construction. 3-pce ensuites, large private sundecks, partly landscaped. Nothing to compare at this price in Gordon Head. $72,500.00.
Bill McCarter 592-3970

SIDNEY OPEN HOMES
10022 SIDDALL
OPEN
SAT. 1:30 to 4:30
Three bdrm., over 1200 sq. ft., very attractive floor plan. Full bsmt. shake roof, vacant possession. Big lot with access for boat or camper. $54,900. Good financing.

OPEN
SAT. 1:30 to 4:30
9577 EPCO DRIVE
Two fully developed floors of family living space. 3 bdrms up and one down. 12x24 family rm on main and 13x19 children's play rm down. A well planned well built home only six yrs. old and well worth your consideration at the asked price of $61,500. On sewer, fenced lot 70x102. Easy school travel, no traffic. Call
HUMPHREY GOLBY — 592-6730
ORVILLE WHITE — 592-7220

$49,900 WILL BUY
This spacious home of 1589 sq. ft. of finished area. 4 bedrooms, living rm. with fireplace, huge family kitchen, stucco exterior, separate garage and lge lot with many fruit trees. Just call:
KEN IVERSEN STAN TRONT
479-3722 477-2829

COLWOOD BARGAIN
Well constructed 3-bedroom—1170 square foot home on treed lot. 16x13 living room with feature rock fireplace. Dining rm. 11x14. Modern cabinet kitchen—4-pc. bath. Electric heat. Full cement basement ready for further development. Excellent financing. Well priced at $55,900.
BOB GIBSON
658-5153

3453 BETHUNE
The freshest home in town!
A two-bedroom beauty within walking distance of Town and Country shopping. This is a truly faultless home for a retired couple. Full high bsmnt. and a dandy garden lot. Enclosed garage, low taxes, early possession. $53,500. Call:
H. GOLBY 592-6730
O. WHITE 592-7220

GLANFORD NEAR NEW
With all the qualities a home should have. Fully carpeted three bedrooms. Living rm with fireplace, bright dining rm, cabinet kitchen, 1½ baths, sundeck, carport, high bright bsmt. Included in the easy $62,900 price are top quality range, fridge and drapes. New MLS.
STAN TRONT
385-9741 res. 477-2829

JUST LISTED
$69,900
Large home situated on .41 acre. Age sweet 16. Including 2 B.R. inlaw suite with sep. entrance. Main quarters 2 B.R., large modern kitchen, rec room 15x36, fireplace, wet bar, sliding doors to patio, good garden, berries and fruit trees. For further information call:
JACK PARKER 598-8352

GORDON HEAD
4 super new homes, quality construction, professionally designed. Variety of 2 or 3 bedroom homes, 3-pc. en suites. Partly landscaped. Large private sundecks. $72,500.
BOB GIBSON
658-5153

NEW STRATA TITLE DUPLEX GORDON HEAD
Immediate possession. Featuring 1290 sq. ft. units with living room (fireplace), dining room, cabinet kitchen, 3 large bedrooms and 2 bathrooms. Situated on an 11,000 sq. ft. lot. Close to transportation. Asking $54,900 each side.
H. TOMLIN 477-1327

LANSDOWNE AREA
$54,900
2 bedroom immaculate well maintained home, panelled rec. room down. Drive-in garage. For further information call:
JACK PARKER 598-8352

NEED MORE ROOM?
Here is a city home with three bedrooms, living room, dining room, kitchen on main floor and an extra bedroom, rec room and separate workshop down, at the very realistic price of $53,900. For details and showing call:
J. G. McCORMACK 592-6214
C. W. ARNOLD 592-6454

COLWOOD
New Homes Direct from builder. 3 bedrooms, feature FP, ensuite and semi-ensuite From $58,900.
Sue Mar Place (Off Painter Rd.)
RIDLEY BROS.
DEVELOPMENT CO. LTD.
478-1721 After Hours 478-5125
Member Victoria H.U.D.A.C.

GLEN LAKE, ½ ACRE BEAUtifully treed lot, all fenced with modernized 2-3 bedroom home. Fireplace, attached garage, separate workshop, $52,000, firm. Mortgage at 10¾% for $39,000. Taxes $90. Down payment $13,000. By owner. 478-9345

HOUSE FOR SALE BY OWNER. 2-bedroom house full basement, close to Simpsons-Sears and schools, 20 years old, Asbestic paint. Large lot, excellent area, $54,500 or offers. 598-8152 or 477-1922.

OAK BAY, OLD HOUSE. LIVING, dining, den, kitchen and dinette; upstairs two 12x12 and one small bedroom, large 3-Pce. bath; part basement: vast lot 109' frontage, .4 acre. Price $66,900. No agents. 592-3248.

HOUSEBOAT
Several to choose from $17,900 and up. On display at 453 Head St. at West Bay Marina. 383-3324.

250 HOUSES FOR SALE

FOR SALE Royal Trust
3400 DOUGLAS ST.
384-8001

OPEN HOUSES THIS WEEKEND

FRI. AND SAT. 2-4 P.M.
1856 CHIMO PLACE
OFF FAIRBURN)
New 1400 sq. ft. home, 2 large bedrooms, cosy den or study. Small easy care lot on quiet cul-de-sac. LEN TAYLOR 382-9485 or ETHEL WALLACE 382-5998 or 384-8001 (24 hrs).

FRI AND SAT. 1:30-4 P.M.
1900 DUCHESS
$55,900 2-bedroom home with kitchen with dining area. Full high basement wired for washer and dryer plus 2 extra rooms. Level lot with fruit trees. ERNIE DYER 384-8001 or Res. 592-2952.

SAT. 1:30-4 P.M.
1221 FINLAYSON ROAD
Come and have a leisurely inspection of this modern 3-bedroom bungalow. Clean as new, den and fine 32' rumpus room in full basement. The dining room has slide doors to a carpeted sundeck that looks on acres and acres of beautiful wooded parkland. Terms and price are attractive. DAR GARSIDE, 384-8001.

FRI. AND SAT. 2-4 P.M.
2542 SINCLAIR RD.
3-bedroom, no-step home, rock feature fireplace, separate DR. $75,900 MLS. AL MATTEO 658-5057 or MARK MACKENZIE 595-4596 or 384-8001 (24 hrs.).

1210 PALMER RD.
AT. 2-4 P.M.
2-bedroom bung. Large kitchen with eating area. MLS $54,500. CHES HAYS 384-8001 or Res. 658-5663.

SAT. 1:30-3:30
4357 NORTHRIDGE
Large home, 5 bedrooms, 2 family room and rec room. MLS $94,000. BARBARA LIEBENAU 384-8001 or Res. 479-8389.

SAT. 1:30-4:30
2675 ARBUTUS
2 Bedrooms plus sun room, separate dining room. Price reduced to $67,900. Owner transferred. JOYCE MILLER 479-7705 or JOHN MORRY 592-9770 or 384-8001 (24 hrs.)

SAT. 1:30-4:30
935 GARTHLAND (off Craigflower)
Reduced to $69,900. 4 bedrooms, 2 levels developed. 3 baths. Fenced yard. MLS. MERYLE or CHES HAYS 384-8001 or Res. 658-5663.

SAT. 1-4 P.M.
1935 VENROSS
$67,000
Brand new 3 bedroom, large living room, nice dining room with sliding glass doors to sundeck. Lovely seaview, 3 bedrooms, excellent financing available. PETER TER VEER. 384-8001 or Res. 479-1588.

BEAUTIFUL BROADMEAD
4478 EMILY CARR DRIVE
SAT. 1:30-3:30
New home! Vaulted ceilings! Separate rooms! Sliding glass doors! Superior in every detail. Come and appreciate quality $130,000, MLS. JEANNIE DEWHURST "The Realtor Who Believes In Broadmead". 384-8001 or Res. 477-6040.

SAT. 1:30-4 P.M.
2800 BEACH DRIVE
Uplands home on beautifully landscaped half acre lot. 4 bedrooms, architect designed $139,000.00 for this most desirable property. SHIRLEY MEYER 384-8001 or Res. 478-5268.

CLIP THIS AD
FOR YOUR CONVENIENCE

RITHET'S
for
Real Estate
Insurance
Appraisals
714 FORT
382-4251

OPEN HOUSE
3826 ROWLAND
SAT. 2:00 - 4:00
Compact 3-bedroom bungalow in Mount View area close to Town and Country Shopping Centre. Very attractive brick patio off living room, fruit trees, flower and vegetable garden, separate garage and carport. Vendors have other plans and will consider offers on the asking price of $47,500. M.L.S. For prior viewing please call:
R. JOHNSON or W. MICHAELS
382-4251 anytime

KNOWLES REALTY LTD.

1265 FORT
3 bedrooms, dining room, basement garage, hardwood floors, small secluded backyard, space for another bedroom upstairs, apartment zoned lot, everything in excellent condition. Recommended for an older couple with visiting children. Priced for immediate sale at $54,500.
JOE PERCIVAL
384-8101 477-8089
Kris Gudjonsson 595-3022
Greta Hofmeister 592-6372

P.R. B
P. R. BROWN AND SONS LTD.

WILKINSON AREA
$65,000
An up-dated, 4-bedroom house of character, large kitchen with eating area. An extra feature is the .7 acre of land, including a restful enclosed lawn and sufficient ploughed land to grow your own vegetables, until you can subdivide. Priced to sell $65,000!
Stan Winterbottom
385-3435 Res.: 598-2253
P. R. Brown and Sons Ltd.

WATER VIEWS AND BEACH ACCESS
Close to UVic, brand new home on approx. 1-3 acre, also close to primary school. 8 lavish rooms, plus double garage with elect. door — 2 fireplaces, 2 4-pce. baths, laundry rm., sep. entrance to studio, 14x24. Lavish rock facing, insulation and design. Full price $130,000 (ready for occupancy). Call Wes Dickie at Dickie Agencies Ltd., 382-4312 or eves. 477-4662.

250 HOUSES FOR SALE

Realtor
Canada Trust
No. 9-1537 Hillside Ave. 595-5171

USE OUR NEW BRIDGE FINANCING PLAN TO BUY THESE HOMES NOW
Finding the down payment for that new home before you sell your old one can be a headache. We have the cure. It's called Bridge Financing. If you buy your home through us, we'll grant you an interest-free loan up to $50,000 for 3 months, depending on the equity in your present home. Ask for details.

OPEN HOUSE 3926 ANTON SAT. 2-4
Four bedrooms, full basement. Dining room, corner fireplace, immaculate condition, six year's young, fenced garden lot. Partly completed recreation room. Asking $58,900.
595-5171 JACK COOKE 477-4842

OPEN HOUSE SAT. 1-5 3691 WASCANA
NO STEP RANCHER
Lovely, warm, old brick and siding surround this modern 11-year-old home with raised hearth fireplace, dining area, through hall and sliding glass doors to the big private patio. Two bedrooms and den for the retired or 3 for the family. Neat, clean, compact and convenient and Country Shopping. Immediate possession. Offers to $52,900. For nient to schools, buses, and Town viewing this exclusive listing, call anytime:
GLADYS THOMAS
595-5171 386-0502

OPEN HOUSE
4520 BALMACARRA RD. (off Ferndale Rd.)
SATURDAY 1-4:30
Be early to view this new way in family living. Contemporary designing with a rustic finish. Set well back on a wooded lot. Furnish with a flair in a sunken living room planned to provide privacy from the street. An exceptional dining room sure to bring pleasant moments to dining. Colorful kitchen with spacious breakfast area. Three bedrooms, master ensuite with tiled shower. Room for development in the lower level. Expect to see a little construction dust. $85,900, with large mortgage if desired.
595-5171 SIMON FLETT 592-7451

OPEN SAT. 2-4 1052 CRAIGDARROCH
Spacious 4 bedroom, 3 bathrooms, 9-year-old, in view of Craigdarroch Castle. Normal amenities plus 10x11 breakfast room and off there is a family room with fireplace. Above ground basement has 27x15 rec room, full kitchen and 2-pce. bath with space for 5th bedroom if in-law suite is requred. $91,900. Courtesy to all agents.
THE ZIEGLERS
595-5171 592-1768

OPEN HOUSE FRI. & SAT. 1:30-4:00 $71,000
4-level, split, sunken family room off the kitchen. Built-in dishwasher, 3 bedrooms with 3-Pce. bath plus vanity dressing room. To view, take Gordon Head Rd. to Greenlands-Lexington to the right — Hazelton to the right to 4022 Hessington. See you there!
W. H. (BILL) CLARK
595-5171 479-3010

OPEN 7144 BRENTWOOD DR. THUR., FRI., SAT. 1:30-4:30 WATER-FRONT
130 feet in beautiful Brentwood Bay, your own 25x15 cement dock, plus about a third acre of lovely landscaped grounds. Private yet not remote. A perfect retirement home of about 1500 sq. ft. plus bed-sitting room and study for guests. Superb 16x26 living room looking out on the Bay. Huge modern kitchen plus breakfast nook and separate laundry room. Den and excellent master bedroom. On all municipal services. Basement workshop, garage and carport. $129,000.000. Courtesy to all agents.
THE ZIEGLERS
595-5171 592-1768

OPEN HOUSE SAT. 1:30-4:30 7115 WALLACE DRIVE
3 bedrooms, full basement, feature fireplace, 1½ baths, big country beauty. $60,900.
595-5171 JOHNNY HAYDN 656-3270

GORDON HEAD $71,000
This fine new 4-level split provides sunken family room off the kitchen with 2-pce. bath and den. Dishwasher equipped kitchen, 3 bedrooms, with 3-pce. bath plus vanity dressing room. Beautifully located with some sea glimpses.
THE ZIEGLERS
595-5171 592-1768

UNIVERSITY LUXURY DUPLEX
E[illegible] side [illegible] this excellent 5-yr.-old [illegible]welling is a spacious home of [illegible] 5000 sq. ft. [illegible]ides each side with 2800 sq. ft [illegible] 3 bedr[illegible]ms. rec. r[illegible], fully developed basement ho[illegible], plus unusually large separate dining room with views of the O[illegible]pics. For gracious living in an exceptional location this must be considered one of the present market's best buys at $158,000.
THE ZIEGLERS
595-5171 592-1768

OAK BAY RETIREMENT
2-bedroom bungalow close to shopping and bus. Garden with back lane access. Fine condition inside and out. $48,000.
THE ZIEGLERS
595-5171 592-1768

OUR LEAP YEAR PARADE OF HOMES

1825 FRANCISCO GORDON HEAD
This 3-bedroom, 1½ bath builders own home is a pleasure to show. The large living room and dining room enhanced by a beautiful fireplace. Custom kitchen cabinets and partly finished basement, large cul-de-sac lot. Priced at $68,900.

933 REDFERN OAK BAY AREA
Here we have another builders own home and the craftmanship and quality are beyond description. Beautiful brickwork arches and decks enhance the spacious rooms. The red tile roof sets it aside from other homes and the finished basement would make a perfect in-law suite. Price at $84,900.

250 HOUSES FOR SALE

Realtor
Canada Trust
No. 9-1537 Hillside Ave. 595-5171

4345 COLUMBIA 4351 COLUMBIA 4355 COLUMBIA GORDON HEAD
Homes of distinction — Three homes with just that extra touch that distinguishes them from all the rest. All different floor plans built by the same builder. All have Mt. Douglas Views and quality throughout. These homes will be our pleasure to show priced from $71,900 to $78,900.

4386 ELNIDO PRICE — $67,500
Brand new three bedroom and den with Mt. Douglas back-ground. This is an unusual design and will certainly evince lots of interest, so please call us: Terry Smollett or Les Boher.

626 FERNHILL ROCKHEIGHTS
Are you looking for a large beautifully designed home that has everything? We have 3700 sq. ft. of luxury living on two levels, ½ acre lot. The numerous features in this home would take so much explanation and space that one could hardly do justice in so small an ad. 6 bedrooms, 4 bathrooms, 3 fireplaces, sauna, intercom, spiral staircase and much more for the price of $139,000.

TAMPICO SAN JUAN
End of a cul-de-sac, 2 lovely view homes, one priced at $71,900. The other a69,900. 3 bedrooms — 3 pce. ensuite bath and R.I. bath in large basement area. For information and to view these fine homes, please call:

ROCKLAND
1382 CRAIGDARROCH
Backs right on to Craigdarroch Castle. Most desirable are of lovely homes. This 3-bedroom character home has loads of charm and room. For viewing please call:

GORDON HEAD $69,900
Due to be completed in February so call now and have the choice of carpeting, paint and fixtures.

GORGE $47,900
Ideal starter or retirement, two ½ bdrms., no-step home, close to water, parks and good bus service. To see this new ML 15077 call:

LESLIE BOHER
595-5171 388-6275 (Pager 729)
TERRY SMOLLETT
595-5171 656-5882 JL3-8876

$38,900
At $38,900 this has to be one of the better buys on the market today. Delightful 2-bedroom bungalow with new wall-to-wall in liv. room and bath bedrooms, lovely living room with panelled feature wall, dining area and good counter space in kitchen, fridge and stove included. Large lot with separate garage and 5 fruit trees. PLUS to a good covenant the vendor may consider a small second mortgage, making it possible to purchase this home for as little as $2,500 down. Exclusively listed with:
ERIC SPURLING
595-5171 592-0026

DUPLEX
Each side 2800 sq. ft., 3½ baths each. University area. $158,000.
THE ZIEGLERS
595-5171 592-1768

MINI-FARM 1.19 ACRES
Close-in, near Beaver Lake. Modern exceptionally well maintained 2-bedroom stucco bungalow, large living room with fireplace, dining room, full basement has family room, 3rd bedroom and kitchen. Sunny sloping lot, greenhouse. owner presently has cows, sheep and chickens. Offered at only $88,500.
FRANK BOUSFIELD
595-5171 382-4968

SIDNEY EXCLUSIVE $66,900
Terrific, different, unusual, 3-bedroom home at 10310 Gabriola Place in Sidney. The open beam ceiling in the living room soars to the peak of roof line, effecting a feeling of charm and elegance required by the most discriminating of purchasers. Over 1800 sq. ft. finished with many extras uncommon in homes today. Call me on this one.
595-5171 DOUG POSKITT 656-4236

GRACIOUS ELEGANCE
This fine executive home is over 113 ft. long, set on ½ acre of professionally landscaped property in the exclusive Dean Park area of North Saanich. A truly quality constructed home having real leaded glass windows, steel window frames, radio controlled garage doors, pegged white oak floors covered in quality wall to wall. A lovely sprawling floor plan giving a feeling of freedom for the young active family on the move. Truly the buy of '76 at $109,000.
595-5171 DOUG POSKITT 656-4236
595-5171 JOHNNY HAYDN 656-3270

SAANICHTON SPLIT
Attractive 3-level split on Wallace Drive. Check these features: 3 bedrooms, large [illegible] 3 bathrooms, easy care lot, finished rec room, quiet surroundings. All for the low price of $61,000 with offers invited. Call now.
595-5171 DOUG POSKITT 656-4236

SIDNEY NO-STEP
Great retirement or starter bungalow. 3 bedrooms, large kitchen with laundry area off. Living room with fireplace, wall-to-wall thru out. Close to all amenities and only 5 years old.
DOUG POSKITT
595-5171 656-4236

NEW HOMES GORDON HEAD
Several new homes with good financing. Still time to pick your colours and carpets on some. Call now
DOUG POSKITT
595-5171 656-4236

EXCEPTIONAL NEW HOME 2,500 SQ. FT. SEA VIEWS
Located in popular Cadboro Bay off the main rd. with a park at your back door. Huge living room, dining room, family room, 4 bedrooms, 3 bathrooms. Extensive wall to wall carpeting, double garage. Many beautiful extras. Ideal family home. Call:
FRANK BOUSEFIELD
595-5171 382-4968

DOWNTOWN BONUS DAY $31,000
2 bedroom, 950 sq. ft. Perfect starter home. Nothing to do but move right in. Low down payment possible. Call me and see if you qualify. MLS 15483. Call your ACTION REALTOR.
596-5171 TONY BROGAN 388-6275 (Pager 2471)

250 HOUSES FOR SALE

Realtor
Canada Trust
No. 9-1537 Hillside Ave. 595-5171

NEW HOMES GORDON HEAD
1. $64 900 — 3 bedrooms, en-suite, large lot, cul-de-sac, bay window, beamed ceiling in living room and dining room.
2. $67,900 — 3 bedroom, 4-level split home—close to Gordon Head Elementary School. This home also has vaulted ceilings in living room, dining room and kitchen.
3. $68,400 — a new home just about to be started which will have 3 bedrooms, en-suite, full basement plus all kiln dried studs and floor joists. I'll show you the plan plus a comparable home.
4. Custom homes — one of Victoria's finest builders is now ready to start building your dream home. He has several lots for you to choose from and all lots are centrally located in Gordon Head. Call me and let me show you these lots and one of his finished homes.

IF YOU ARE LOOKING FOR A HOME OR THINKING OF SELLING A HOME IN GORDON HEAD:

CALL ME!!
H. SPENCER LEE
595-5171 477-3593 Mobile JL3-8660
GORDON HEAD SPECIALIST

KEY HOMES PRICED TO SELL
KEY NO. 1 — 1241 Palmer. This could be your chance to watch your investment grow and at the same time live in a country atmosphere almost in the heart of the City. This lovely 3-bedroom, 2 bathroom home with completed rumpus room and workshop is located on a 1.27-acre lot with excellent possibility of subdividing in future and priced at only $95,000.

KEY NO. 2 — 1823 Forest Road. 3 years old with 3 bedrooms and 2 bathrooms and an extra bathroom, bedroom and rumpus room in the basement. This home has over $30,000 existing mortgage at 10 per cent and qualifies for a Canada Trust 2nd at only 11¾% with the asking price of $62,500. It's well worth seeing.

KEY NO. 3 — 1001 McCaskill. 8-year-old, 3-bedroom, cathedral entrance home. This one comes complete with suite in basement, 10% mortgage of over $25,000 and also qualifies for a second at 11¾%. This home should move quickly at $57,500, so call today.

KEY NO. 4 — CALL TOM McCLUSKEY
595-5171 386-7320

VALLEY VIEWS 2½ YEARS OLD
Modern house on a large, treed lot with a view of a farm valley. The home offers 2 bedrooms on the main floor and 2 down, dining room, kitchen with an eating area, a rec room and workshop downstairs. If you want a near new house in a country setting, take a look at this. M.L.S. 15542. $69,900.
BRIAN MARTIN 595-5171

SHOP & COMPARE LAST CHANCE
One only top floor southern exposure overlooking park. Back-corner suite, 2 BRs, 1½ baths, new, at Yorkshire House, 935 Fairfield, near to General Hospital, downtown location. Call:
595-5171 WIN DOUGLAS 383-9902 (24 hours)

UPPER QUADRA $63,900
UNIQUE CHARACTER HOME
—Quality construction.
—Tastefully redecorated.
—Hardwood floors.
—Cosy kitchen with bright new linoleum. Laundry room off.
—Superb dining room with corner windows.
—Living room is bright and cheerful. One of a kind black stained glass fireplace.
—Two bedrooms up, both with walk-in closets.
—Down you will find a comfortable relaxing family room with old brick fireplace.
—Also down space for additional bedrooms.
All this situated on beautifully landscaped ¼ acre lot. Garage separate. M.L.S. 15101.

CALL ME!!
H. SPENCER LEE
Mobile JL3-8660

SPENCER PRESENTS
(1) $54,900 — Sidney, immaculate 3 bedroom, 1½ bath, basement home. Age 2½. MLS No. 15572.
(2) $55,000 — Gordon head, 4-bedroom home on a large lot.
(3) $59,900 — McKenzie-Quadra area, 4 bedrooms, 2 bathrooms.
(4) $63,900 — Quadra-Tattersal, ¼ of an acre, 2 bedrooms, full basement with family room.
(5) $67,900 — Gordon Head, 3 bedrooms, 1½ baths, wood window frames, kiln dried lumber, to be built by Heredith Construction.
(6) $72,500 — Gordon Head., split level, 3 bedrooms, to be built by Heredith Construction.
(7) $72,900 — Gordon Head, to be built, another quality home by Heredith Construction.

CALL ME!!
H. SPENCER LEE
GORDON HEAD SPECIALIST

WATERFRONT A WORLD APART
110 ft. of Pebble Beach with deep water mooring at your 50 ft. dock, an area that the casual visitor or tourist never finds. At the end of a 12 minute drive through Cathedral Forest is a retirement haven 9 yrs. old with superb accommodation comprising 24x18 living-dining room, modern kitchen, den and 2 full 3-pce. baths, one ensuite to master bedroom. In addition a cottage with kitchen and 3-pce. bath for the invited guest. Hard to find, but you won't be alone! About 50 others have found this paradise amid restful forest and ocean. Luxury at the modest price of $125,000. ML 1551.
THE ZIEGLERS
595-5171 592-1768

FOR SALE BY OWNER
One of Victoria's finest family homes overlooking city. Clear title, large tudor, immaculate unusual inside and out. Living room, dining room, den, sunroom, powder room and spacious kitchen on ground floor. Bedsitting room and 3-piece bath over adjoining double garage. Upstairs, two large bedrooms with double closets. Two smaller bedrooms with single closets. Small room with closet, suitable as sitting room, sewing room or nursery, plus linen room and 2 4-piece bathrooms. Easy access to attic, full cement basement, with large in-law suite or rumpus room with three-piece bath adjoining and outside entrance. Oil hot water heat, 4 fireplaces that work, all electric appliances and oil tank new within past three years. Telephone jacks in all rooms including one in basement. Inside screens on windows, plenty of storage space. Landscaped lot, approximately ½ acre, back yard fenced with room for tennis court, swimming pool cabana, etc. Off-street parking for two cars. Close to schools, university and shopping centre. Asking $225,000 or lesss depending on how much land purchaser requires. No agents, please. Only sincere buyers allowed to view by appointment only. If you can afford it don't miss it. 598-4295.

BRENTWOOD SEAVIEW BY OWNER
Immaculate 3-year-old home situated on .29 acre well treed lot, one block from marina. Views from LR, DR, kitchen and sundeck. New broadloom. Unique fireplace. En suite. Family size kticen and extra large bathroom. $62,900, 652-5897.

250 HOUSES FOR SALE

Century 21 REAL ESTATE
ISLAND PACIFIC REALTY 3200 QUADRA
388-6231

GORDON HEAD EXECUTIVE $79,900
This 4-BR beauty is loaded with gadgets, stereo intercom, burglar and fire alarm, auto door lock system, sprinkler system, built-in vacuum and many others. Big DR and LR with FP. Beautiful, modern kitchen and E.A. with the best in built-in appliances. Sunken rec. room off kitchen with FP. All on a big lot with beautiful patio in the back of this fine home. To view this new exclusive quickly call SHANE BEFURT 388-6231 or 477-4738.

GORDON HEAD SPECIAL $61,500
This 3-BR home is on a nice quiet street close to all schools and shopping areas. Big LR with F.P. and extra large kitchen. Partly finished basement with 3-pce. bath. Big lot with loads of room for gardening. To view this home quickly call SHANE BEFURT 388-6231 or 477-4738.

HANDYMAN SPECIAL PLUS
Rarely does such an opportunity come on the market as this 5-suite apartment house. All self-contained, good high lot with rear service lane and even fruit trees. Move right in at a low price. MRS. McKEAGE 479-5868 or 388-6231.

FOR YOUR RETIREMENT
Fairfield near the park and sea LR with FP, dining room, 1 bdrm, cabinet electric kitchen, 3-pce. bath, FC basement with drive-in garage, 1 bdrm., OOM furnace. Quick possession. $52,000. MRS. McKEAGE, 388-6231, 479-5868.

OAK BAY BORDER $64,900
Do you have a large family? Do you like old world construction and charm in an established area very close to all conveniences? If yes, then this is your home. 4 large bdrms., huge dining room, fireplace, big sunny kitchen, laundry room, garage and full high basement with extra bedroom and lots of extra space are just a few of its many features. Excl. Call now. GLENN NICHOLLS or GERRY FINNIGAN, 388-6231, 598-7689, 383-4739.

OAK BAY-WILLOWS CHARACTER DUPLEX ON ½ ACRE $89,500
This character duplex has to be seen to appreciate. 1. 3 huge brs. and bath with top-quality carpeting throughout, beautiful Tudor L.R. with a very different F.P. Big kitchen with pantry and E.A. approx .1800 sq. ft. 2. 2 big B.R.s, kitchen and bath are real nice size and large L.R. Approx. 1100 sq. ft. This one is going to be gone quick, don't miss out. Call SHANE BEFURT, 388-6231 or 477-4738.

DON'T READ THIS AD
Unless you want the very best buy at $47,500. 3 bdrms., sunny patio off kitchen, all fenced yard. Ideal starter home. MLS 15245. Call IRMGARD or HELEN 388-6231, 598-2461, 386-6677.

WALK TO SIMPSONS-SEARS
Immaculate 2 bdrm., full bsmt. home fully fenced lot, bright kitchen and dining area. Asking only $55,900. Call HELEN or IRMGARD at 388-6231, 598-2461, 386-6677.

GORGE
Price reduced to $44,600 on this lovely, clean starter or retirement home. Large lot, 2 bedrooms, drapes and appliances. Call IRMGARD or HELEN 388-6231, 598-2461, 386-6677.

CENTRAL SAANICH VALLEY VIEW
5-bedroom home. Immaculate condition on 1-3 acre overlooking Central Saanich Valley. Double carport, fireplace up and down, big rec. room, wall-to-wall throughout. $72,900. OLE KNUDSEN, 388-6231 or 598-2461.

Bayshore
1006 Fort 388-6424

OPEN HOUSE 3918 DAWE RD. SAT. 1:30-4 P.M.
Solidly built, spacious two-bedroom home located on a quiet residential street in much desired CADBORO BAY. The large well landscaped grounds have mature trees and fenced for privacy. Bright living and dining room have attractive corner windows. Good sized kitchen with eating area and plenty of cupboards. Pleasing exterior with shake roof and gleaming white stucco. Full high basement and drive-in garage. $77,500.
JUNE HOUGHTON
388-6424 477-6185

QUAINT LITTLE LANE HIGH TATTERSAL $57,900
This could be the house you have been waiting for. Nestled amongst the trees and rocks on one of Victoria's most picturesque and unique little lanes you could live in peace and quiet for the rest of your life. The present owners bought it because of its location and its large living room. You may be more desirous of its easy care lot that backs onto a large expanse of wilderness land. Through hall plan with two bedrooms, separate dining room and full basement complete the package. Call quickly on this one.
BARRY BOWES
388-6424 383-1540

ATTENTION SINGLES IDEAL INVESTMENT SXS DUPLEX
Don't waste your money on rent. You can have the privacy of your own home and still afford the mortgage if you fit these qualifications:
1—If you don't mind collecting rent from your tenant.
2. If you have a reasonable down payment.
3. If you require no more than one bedroom suite with full basement.
4. If you don't mind large rooms and a fireplace in the living room.
It's not as difficult as it may seem. Call me and find out.
BARRY BOWES
388-6424 383-1540

SPECTACULAR VIEWS, SECLUSION, high Doncaster, quality built rancher, on large lot. Two bedrooms on main, one on lower, hot water heating. Total area 1,900 sq. ft. Large separate two-car garage. $89,500, owner 479-6879.

ATTRACTIVE TUDOR STYLE 2-bedroom home on large lot with living room, dining room kitchen and utility room, separate carport and workshop, appliances including in asking price of $48,000. 385-4506 evenings.

250 HOUSES FOR SALE

JACK MEARS OAK BAY REALTY LTD.
"The Professional People"
2194 OAK BAY 598-3321
3618 SHELBOURNE 598-3344

OPEN HOUSE
2052 CHARTERS ROAD SOOKE
SATURDAY 1:00 to 4:00
This is a PET — 3-bedrooms, 4-piece bathroom, Living room, kitchen with eating area. Work room in basement plus 650 square feet of finished rec room. Asking $53,900. For information prior to viewing please call: PHYLLIS COUTTS or BETTY McFARLAND at 598-3344. (24 hr.) MLS No. 15481.

OPEN HOUSE
SATURDAY 2-4:30
944 TRANSIT ROAD, OAK BAY
Lovely old-fashioned bungalow with shake roof and leaded-pane windows, close to Windsor Park. Generous living room with fireplace, dining room, 2 bedrooms, full basement, separate garage. $62,900. GIBBY McLEOD or SYLVIA HART 598-3321.

OPEN HOUSE
FRIDAY-SATURDAY 1:30-4:30
552 MARGARET — $52,900
Close to schools and all amenities. 2 large bedrooms. Living room with F.P. Separate dining room. ¾ high basement. Large attached garage — workshop possible for two extra bedrooms in attic. View with RUTH or BEN BENNETT 592-6257 or 598-3321.

OPEN HOUSE
SATURDAY 2-4:30
280 VIEW ROYAL $55,900
Short block from ocean. Living room 27x14.6 with F.P. Sundeck off dining room. 2 bedrooms up — 4-piece bathroom, 1 bedroom — rumpus room, ½ bathroom in G.H. basement. Drive in garage plus carport. View with RUTH or BEN BENNETT, 592-6297, 598-3321.

OPEN HOUSE
1714 SPRUCEWOOD
SATURDAY 2:00-4:00 P.M.
From the covered carport you proceed undercover to the front cathedral entrance. Up a few steps you will find gleaming oak floors, throughout L.R., dining area and 3 bedrooms. The 4-pce bathroom and kitchen with E.A. are tastefully decorated and there is a balcony off kitchen. Down from said entrance is a large R.R. a fourth B.R., another roughed in and a 2-pce. bathroom. There is a large mortgage at 10% which may be assumed. Just under 10 years old and located on nice lot on dead-end street. This family home is offered for $67,500. Call CLARE BROCK for viewing. MLS 15377 at 598-3321 or 592-2173.

OPEN HOUSE
1718 HAULTAIN
SATURDAY 2-3 P.M.
4 bedrooms, 1½ baths, den, large dining room, photo darkroom, cedar sundeck, big 60x145 lot, and you can slide into the $43,000 1st at 11%. Full price is $59,000 and worth your inspection. MLS 15381. See you Saturday. BRIAN RIPLEY 598-3321.

OPEN HOUSE
1:30 to 4:30 SATURDAY
510 WALTER
This weekend view this 2 bedroom bungalow on a large orchard lot. Home has living room with fireplace, dining room, kitchen with breakfast nook. Full Basement Offered at $48,000. MLS 15592. BILL RICHARDS 598-3321 or 595-6219.

OPEN HOUSE, $58,900
3367 WISHART, COLWOOD
SATURDAY, 2-4 P.M.
Excellent 5-yr.-old 3-bedroom home. Double black-top driveway, large tree lot, pleasant hill view ahead, quiet garden behind. Panelled basement with one fully, one partly completed rooms. Heavy cedar roof, stucco exterior. L-shape living, dining rooms. Extra large 4-pce bathroom up, 2-pce. down. School and shops handy. Condition and housekeeping Al. Quick possession desirable. Excellent financing arranged. See and compare Saturday 2-4. Call LYNETTE DELAHUNT, 598-3321. MLS 15084.

(A) FOUL BAY BUNGALOW 2 or 4 bedrooms, separate dining and TV room, $55,900. MLS 15381.
(B) JAMES BAY BUNGALOW 2 bedrooms, separate dining. $44,500.
(C) CITY STARTERS 1 bedroom and 3 bedrooms, $30,900 and $28,900. Be a Landowner, call BRIAN RIPLEY on (A.B.C.) 598-3321.

NEW LISTING
1114 LOCKLEY
$44,500. A very comfortable 2 bedroom — living room, kitchen and dining area. Partial basement situated on a nice sloping lot — plenty of room for expansion Close to Gorge Vale golf course. For information please call BILL MOHR, 588-6716, Office 598-3321. MLS. No. 15560. HAROLD WHILEY 592-2798.

COUNTRY PANORAMA
On 3½ mile circle. Sweeping views overlooking Panama flats from this neat bungalow (circa 1950) in as-new condition. Full high basement, attached carport. Manicured park-like grounds with possibilities for serviced subdivision. Hurry for this! Contact BRIAN RIPLEY or RALPH NEWTON-WHITE at 598-3321. $69,000.

TURGOOSE POINT
NEW EXCLUSIVE $79,000
Cutom built ranch style bungalow with partial sea-views. Almost 1300 sq. ft. on main floor comprises living room with fireplace, separate dining room, a very special kitchen with breakfast nook and two bedrooms. 110x116 lot beautifully landscaped with many ornamental trees and shrubs. For further information and viewing call BILL R'CHARDS at 598-3331 or 595-6219.

DRIVE BY
This attractive 3-bedroom bungalow at 534 Warren, then call us to view and see the possibilities of a separate entrance in-law suite in the high basement. MLS No. 14985. Offers on $61,000. Call MARJ NAPPER and KEN PORTER at 698-3344.

GORDON HEAD $87,900
A completely developed 2400 sq. ft. home in a very quiet, parklike section of Gordon Head. Three bedrooms on the main floor with a two piece en-suite on the master bedrooms. A family room with fireplace downstairs as well as a self-contained bedroom suite. MLS No. 15257. Call: KEES VAN DOESBURG at 598-3344 or 385-9921.

METCHOSIN SEAVIEW
Brand new 2-bedroom specialty home unique by design to give seaview from every room. Only a couple of minutes walk to a beautiful sandy beach. Price $86,500. For additional details call: KEN PORTER or MARJ NAPPER at 598-3344.

SAANICH
$114,900
—5 years old
—.25 acre
—Bar room
—4 bedrooms
—3 bathrooms
—Living room
—Dining room
—Kitchen w/eating area
—Laundry room
—Double garage
—Shake roof
—A beautiful landscaped lot. For your viewing pleasure please call: BETTY McFARLAND or PHYLLIS COUTTS AT 598-3344.

ATTENTION BIRD LOVERS
Ducks and geese will come to visit you on this beautiful 1.8 acres WATERFRONT AND REVENUE property. You will have help with the mortgage payments from your very own Duplex and in-law suite overlooking a huge sloping lawn to the 108 feet frontage of the lake. Here is seclusion of the wilds but still close to all the schools and shopping areas of a busy growing community. Asking $139,000. For viewing please call: PHYLLIS or BETTY at 598-3344. MLS No. 15468.

SOUTH OAK BAY
By owner, two-bedroom, full basement, dining area, living room with fireplace, bright kitchen. Close to schools, shopping and transportation. $56,500. No agents. 598-6208.

250 HOUSES FOR SALE

Pace Properties Ltd.
1640 Oak Bay Ave.
595-2413

BRENTWOOD BAY OPEN SAT. 1:30-4:00
Almost new 3 or 4 bedrooms with finished rec room, 3 bathrooms and with a distinctive Tudor exterior. Come see our exciting new exclusive at 6770 Woodward Drive (off Wallace) near Butchart Gardens. Price? Only $64,900! (See photo display Friday paper).
J. W. JERRY DOWNER 383-3865 or 384-8075, Pager 344

$54,900! OPEN SAT. 1:30-4:00
Charm and character home high on a hill with a beautiful city view. 2 Bds, full basement, greenhouse, interior tastefully decorated. You must see this lovely bright and clean home. (See photo display Friday paper). 979 Cloverdale, Mrs. Helen Higgins will show you around.
HELEN HIGGINS 592-2978
OFFICE 595-2413

Fashionable OPEN HOUSE Fri. & Sat. 1:30-4 3941 Aspen Pl. (Off Arbutus Rd.)
This Mansard style bungalow with heavy post beam ceilings is different and beautiful. Features 3,000 sq. ft. of finished luxury living area. Located in a small subdivision where each home designed and built by David Gurr compliments the other. Come along and see the deluxe quality of this prestige home.
388-5647 DAVE GIBSON 388-9172

ESQUIMALT OPEN HOUSE SAT. 1:30-4:30
Immaculate 2 B. R. — Neat Living Room, F.P. — Dining Room off kitchen. Situated on large duplex zoned lot. Walking distance to shopping centre. Further particulars call:
HARRY PALM
388-9172 384-7229

OFF RICHMOND
This 2-3 B.R. well constructed home is located on quiet dead end street and rear yard is ideal for anyone who likes flowers and fruit trees. Further particulars call:
HARRY PALM
388-9172 384-7229

fm FARMERS & MERCHANTS TRUST
"REAL ESTATE HAS A PRICE"
"INTEGRITY IS PRICELESS"
731 FORT STREET

Moody & Mason REALTY LTD.

Glamorous Design
Contemporary lovers, thrill! Spacious brick tiled entrance hall. Three bedrms., two baths, Big family room kitchen with built ins. Stone fireplaced living room, thermopane windows all thru. Soft plush W.W. carpeting adds to its luxury. Recreation room down. $96,500, M.L.S.
386-7771 Peter Mason 477-9318

Big Family Home!
Lots of space for living in this big four bedrm. home. Entertaining sized living and dining rooms. Big family room with fireplace close to kitchen plus large den or library. Four bedrms. up, two and half baths. Extra bonus four room suite in bsmt. A luxury home of approx. 4500 sq. ft. developed. $165,000.
386-7771 Peter Mason 477-9318

DANE DEVELOPMENTS
NEW HOMES
Gordon Head from $55,900. Direct from Builder. Contact Gordon N. Bergstrom
592-2449 477-2963

LANSDOWNE Properties Ltd

$57,900
Modern, 4 level split home with lake views from L.R. and D.R. windows. Close to Victoria, on quiet cul-de-sac in area of similar homes. A must to see, vendor is transferred. For more details call ADELLA ZARFT 592-2431 (24 hrs.), 478-9607.

NEW 3 BDR. HOME COLWOOD ASKING $59,900
New 3 bedroom home on quiet street in Colwood. Spacious living room with fireplace. Wall to wall throughout. Full basement with attached carport. Low down payment if needed.
H. Mitchell — 479-4818
ISLAND HOMES LTD.

FOR THE WORKING COUPLE
FAIRFIELD CLOSE IN, 7-suite all s.c. CONVERSION (incl. modern 5-rm. Townhouse: 1 2/3 baths, basement, D.I. garage, laundry. 4 blks. from Empress. Consider the convenience! Walk to work, walk to schools, walk to the park. Trade in your Langford house or Mortgage and let the tenants pay for your home. Full price $112,000. Call Wes Dickie at Dickie Agencies Ltd., 382-4312 or eves. 477-4662.

SALT SPRING
.61 acre beautifully landscaped seclusion, large garden, deer fencing, fruit trees, etc. "The Cedars" trailer home, with summer kitchen, fuly serviced, cablevision, walk to ferry. Workshop with spare guest room. $31 000. (Tools and equipment including rotor tiller available). 656-3440.

PROFESSIONALLY RENOVATED, no step home, 2 bedrooms, large dining room, galley kitchen, utility room, on large lot with fruit trees. New stucco, roof, drywall, wall-to-wall carpet throughout, kitchen cabinets etc. Close to shopping and bus lines. $47,900. No agents please. 388-4007.

NEW DUPLEXES
3-Bedrooms per side, fireplaces, appliances. Colwood, Langford area. Can be strata titled. No rent controls, quality as tax shelter. Asking $81,500. Low down payment. Kenwood Developments. 383-9126.

TWO-BEDROOM BUNGALOW, wall-to-wall throughout, nice fenced yard, separate garage, presently rented. Asking $42,500. 382-1562.

QUICK SALE, DUPLEX, ORIGINAL price $58,900, save $5,000, now $53,900, open to offers, low down payment, no agents, by appointment, by owner, 386-2648.

$29,900 COMPLETELY NEWLY rebuilt one-bedroom house. Corner lot. 592-7678.

250 HOUSES FOR SALE

MANN
T. L. MANN AND ASSOCIATES LTD.

OPEN HOUSE
SAT. 1-4:30
350 MARIGOLD
IDEAL STARTER
GOOD INVESTMENT
COMMERCIAL ZONING
2-BR Bungalow. Good-sized LR with FP wall-to-wall carpet. Eating area in kit. Adjoining laundry rm. Workshop in bsmt. Priced at $47,400.
LORNE PEASLAND
Bus 598-5144 Res. 384-9515

OPEN HOUSE
1:30-4:30
4 BEDROOMS SIDNEY AREA
3 YEARS OLD ONLY $54,900
Can buy a 3-yr.-old home in Brethour Park, N. Saanich. Main — 3 BR, 4-pce. bath, kit, with eating area, DR, LR, wall-to-wall carpet, floor-to-ceiling brick FR. Featured on three walls. Full bsmt. with laundry area, R.I. Rec. Rm. and FR, plus 4th BR and 2-pce. vanity bath. Great lot for kids and pets.
BOYD SADLER
Bus 598-5144 Res. 592-1929

TOWN & COUNTRY 4 BEDROOMS $56,900
Don't miss this opportunity. Only 14 years old. Bright living and dining rooms, family size kitchen. Two big bedrooms on the main floor with 4-pce. bath, and 2 more big bedrooms downstairs with 2-pce. bath, unfinished rec. room and FP. Huge laundry and workshop area. Attractive lot with front and rear access. views of the city. Close to good shopping. Call me for an appointment — you won't be disappointed. New MLS.
KEN MANN
Bus. 598-5144 Res. 477-6773

HOME AND INCOME
UP AND DOWN DUPLEX WITH ADDITIONAL IN-LAW SUITE. SITUATED OVERLOOKING ESQUIMALT GORGE. VIEWS OF WATER AND PARK. EACH SUITE IS 2 BR., W-W, APPLIANCES AND DRAPES QUIET STREET, FULLY DEVELOPED. TERRIFIC VALUE.
$69,500
KEN MANN 477-6773
STAN PELLAND 598-5427
BUSINESS 598-5144

Realtor
Canada Trust
No. 9—1537 Hillside Ave. 595-5171

OPEN FRIDAY 1:30 to 4 p.m. 911 Shirley
Located close to the Gorge. 2½ bedroom retirement or starter. Has fireplace, a garage and very nice lot. Great potential here for the prospective purchaser at a low price of $47,900.
595-5171 LES BOHER 598-1665
595-5171 TERRY SMOLLETT 388-6275
Pager 729

OPEN FRIDAY 1:30-4 p.m. 9379 Maryland SIDNEY
Three level split with 1½ bathrooms, completed family room, laundry room, large kitchen. LR and DR. Carpeted throughout and all in immaculate condition. Large corner lot on a very quiet street close to the beach and park.
TERRY SMOLLETT
595-5171 656-5882
595-5171 LES BOHER 598-1665

OPEN HOUSE SAT. 1:30-4 p.m. 933 Redfern
Builders own home — beautiful craftsman built home. This home has everything — location — near Oak Bay. Large rooms all embellished with luxury features plus two decks and lots of brick work. Possible in-law suite. Come and view this home with us.
595-5171 LES BOHER 598-1665
595-5171 TERRY SMOLLETT 388-6275
Pager 729

A. E. LePAGE
WESTERN LTD. REALTOR
1610 Island Highway
Formerly Melton Real Estate

FANTASTIC OCEAN VIEWS 5 PARKLIKE ACRES
Enjoy the country air and quiet seclusion in this 7-year-old family home only 4 miles from Sooke. Beautiful in-line L.R. and D.R., large kitchen with eating area. 3 bedrooms and den. Wrap around sundeck. Self contained suite in basement could easily be opened for rec. room and extra bedroom. Good rental cottage at back of property. Expansive views across Juan de Fuca Straits to Port Angeles and Olympics. Year round stream. All this on 5 acres of natural beauty that cannot be equalled. Beach access across road. Asking $95,500. For information call
642-5138 PATT THERRIEN 478-9581

ESQUIMALT
This attractive 11-year-old bungalow is on a quiet, no-through street of well-kept homes near golf club. Main floor has lovely L.R., brick fireplace, dining room, large kitchen with eating area. 2 good size bedrooms all with hardwood floors. 3rd and 4th bedrooms, rec. room, large workshop, in basement. Asking $63,000. MLS 15602. To view call
642-5138 PAT THERRIEN 478-9581

EXECUTIVE HOME 4366 Elnido Cres.
Here's prestige: 4 bedrooms, 2½ baths, sauna and chance room. Beautifully co-ordinated interior and exterior, make this 1540 sq. ft. brand new home a dream to see. Being situated in Gordon Head near schools, buses and shopping centres, makes this perfect family home. Full Price $72,000. Open house Thursday, Friday, Saturday and Sunday, 12-5 p.m.

BRENTWOOD BY THE SEA $58,500
Only 9 months old, fenced and landscaped. 3 bedrooms, 1½ baths. Big kitchen, spacious entrance hall, Sundeck, Tudor styling. Realistically priced as owner has bought. Drive by 7200 Early Pl. (off Verdier Ave.). JIM RANSON, Westgate Rlty. 388-9941.

RYAN PROPERTIES LTD.
Dedicated Service — Integrity
G. E. Bus Ryan, 382-8135 anytime.

250 HOUSES FOR SALE

Castle Properties Ltd.

OPEN HOUSE 1219 DUKE ST. (OFF KATHLEEN/ OFF TATTERSAL) 1:30-4 P.M. SAT.
Completely different from the run of the mill. The construction is excellent and the style is something new. Features five bedrooms, two full bathrooms (one with sunken tub) extra vanity and sink in guest bedroom, family room with fireplace, loads of parking, panoramic views, extensive sundeck, intercom, stereo and loads of other features including open spiral staircase. Ideal home for family living or entertainment. Make an offer on the asking price of $95,000. Total living area 2700 sq. ft.
TRADES ACCEPTED
BEN GREIG 598-3105 or 386-6164

OPEN HOUSE 890 JASMINE SAT. 1:30-4 P.M.
A home that has something special as well, like a sunken family room with rock fireplace. Compact kitchen with built-in stove and fridge. Nice sunny laundry room off kitchen, new bathroom, 2 bedrooms plus an extra large lot. MLS. To view call Hazel Campbell anytime at 386-6164 or 592-0632.

OPEN HOUSE 620 BAKER ST. (OFF GLANFORD) SAT. 1:30-4 P.M.
Newer style two-bedroom bungalow with W-W throughout. Extra parking, extra bedroom in full high basement. Possession immediate. $53,900. TRADES ACCEPTED. Quickly call Irene Dalziel, 477-6380 or 386-6164.

FAIRFIELD CHARACTER
Large, beautiful, immaculate and just ½ blk. from the sea, this gracious home that has been loved and cared for features large formal LR and DR with fireplace and inlaid oak floors. Cozy den with fireplace. Kitchen that overlooks a well kept garden. Glassed sunporch entrance to foyer with stairway to 4 bedrooms on the 2nd level. 2½ bathrooms. Full basement with workshop. Hot water heat. You must see this one. To view call Hazel Campbell 386-6164 or 592-0632 anytime.

8 YEARS OLD $46,900
A perfect starter located in the Langford area. Three bedrooms, living room wit hF.P. Modern kitchen. Clean and comfortable on one level with a fully fenced yard. Offered to you at $46,900. New MLS. To view please call Chris Greig 479-7995 or Bob Kohlruss 598-7689 or 386-6164 (24 hrs.).

DISTANT SEAVIEW
Mill Bay area, 30 min. from town. 2-yr.-old with 2 bedrooms on main and extra bedroom and rec. room in full high basement. Nice quiet area. Asking $57,600. TRADES ACCEPTED. Ben Greig or Irene Dalziel 598-3105, 477-6380 or 386-6164.

SWIM ALL YEAR 'ROUND
Lovely and comfortable two or three-bedroom stucco bungalow on quiet street. The living room has wall to wall and a nice fireplace. Family room with bar and sliding glass doors to patio and absolutely excellent swimming pool which is heated and can be used all year round. High fence affords security and seclusion. New on the market and should sell quickly. Asking $72,500. Irene Dalziel 386-6164 or 477-6380.

ESQUIMALT
3 bedroom, full basement, 2 full bathrooms. Extra parking. Close to arena, stores, schools and bus routes. New listing, $52,900. Irene Dalziel 386-6164 or 477-6380.

MODERN SxS $78,500
Legal Triplex consisting of two two bedroom part basement suites side x side plus a two bedroom suite in the basement. Located in a very handy area. This is priced to sell. Exclusive with Castle Properties Ltd. 386-6164.
CHRIS GREIG 479-7995
BOB KOHLRUSS 598-7689

YOUNG MODERNS
Trees enhance this exquisite large lot with verandah style bungalow that is older in years, but updated to today's standards. You will enjoy many quiet nights by this attractive old brick fireplace and cozy L.R. Family size kitchen with excellent eating area, sep. utility, 2 BRs. Full basement with workshop. Hurry to see this exclusive with Hazel Campbell, 386-6164 or 592-0632, anytime.

WENTWICH RD.
Brand new lovely 3-bedroom home on high view lot. Master bedroom with en suite. Teak kitchen. Full basement, large lot. Asking $59,900. Immediate possession. Freddy Starke, 386-6164 or 479-3866.

FERNWOOD AREA
Completely rebuilt 3-bedroom bungalow. Like new. Full basement. Convenient lot. Immaculate throughout. Asking $52,900. Freddy Starke, 386-6164 or 479-3866.

GORDON HEAD BEAUTY
Lovely split level home on large lot. Mature landscaping. Shake roof and many extras. Priced in the mid 70s. Freddy Starke, 386-6164 or 479-3866.

MARIGOLD
Large home, small price, 4 or 5-bedroom home on large view lot. Modern style. $56,900. Freddy Starke, 386-6164 or 479-3866.

OAKLANDS $53,500
Older, completely modern home offering over 1600 sq. ft. of developed living area, 2 bedrooms, living room, dining room with FP, large kitchen and dining area. Partially developed FHC basement. If you want a home with old world charm view this one with Chris Greig, 479-7995 or Bob Kohlruss, 598-7689 or 386-6164 (24 hrs.). (MLS).

T/C TOWN AND COUNTRY REALTY
3579 DOUGLAS STREET
382-7276

ASKING $36,000
For this comfortable no basement two bdrm. home in Vic West. Plumbed W-D — Fridge and stove may be included. John Gilfon 382-7276 or 388-4751.

UPLANDS
VERY SPACIOUS RANCH STYLE home on half acre. 3 bdrms, den, rumpus, with fireplace, living room with fireplace, dining room, kitchen with eating area, utility 2½ baths, large separate entrance hall. This is an executive home designed for gracious living and entertaining. Bedroom is a comp. separate suite, $149,000. Excl. A. Klenman 382-7276.

YOUR CHOICE (MLS 15240)
Brand new 3 bdrm home in Gordon Head. Close to University and all school levels. If you're particular about carpet colors this is your chance to buy now and get the colors you like. Extremely competitive price of $64,500, is to your advantage. Phone Jim Webber, 382-7276 or 658-5977.

BY OWNER
Large house 2930 sq. ft. One year old, situated on 60x180 easy care lot. Upstairs, 3 bedrooms, 2 4-pce baths, master 4 pce bath en-suite, with walk in closet and sundeck. Spacious kitchen with eating area. Huge living and dining room with sundeck and view of the Olympics. Downstairs, separate entrance, 2 bedrooms, bathroom, living room and dining room. Kitchen, laundry room and storage area. Make ideal in-law suite or doctor's office. Plenty of parking area. $85,000. 479-6669.

250 HOUSES FOR SALE

WESTMONT REALTY LTD.
920 HILLSIDE
386-6796

WE HAVE MOVED

OPEN HOUSES SAT. 1:30-4:30

1784 SENWOOD
Spacious 2 bedroom, 1½ bath home with full basement. Living room with fireplace, kitchen with eating area, dining room. $62,500
ARNOLD MARR 477-6233

1778 TEAKWOOD
An exceptional buy in a most convenient area. Walk to all levels of education — one block to buses. Three bedrooms on main — beautiful kitchen with eating area. Basement is planned for an in-law suite if desired. Priced at $72,900.
386-6796 DAVE TAYLOR 384-2718

EXECUTIVE HOME
Superior home in an area of fine homes in Gordon Head. Features fireplaces and arches built by Dujela. The combination recreation and games room is 17 ft. by 39 ft. with a beautiful fireplace faced with white stone. There are three bedroom and room for another in the basement. Must be seen to be appreciated.
386-6796 DAVE TAYLOR 384-2718

3 BEDROOMS 1½ BATHS $36,900
This is your opportunity to own your own home! This very well priced home is located in Langford and is a Strata Title duplex which includes your own private 34x110 fenced lot. Carpeted living room with eating area adjacent to the modern kitchen. Oak floors in all bedrooms, large utility room all set for washer and dryer. MLS 15085.
386-6796 JOHN BUNYAN 383-7777

SPECIAL BONUS!
A fine modern home located on a quiet cul de sac yet close to shopping, bus, schools. Three bedrooms, 1½ baths, 2 fireplaces, beautifully finished rec. room. The lot is larger than average and a special bonus is an unobstructed view of the Sooke Hills! There is a low interest mortgage that can be assumed or the Vendor will consider carrying a large balance by Agreement for Sale. Full Price $63,000.
386-6796 JOHN BUNYAN 383-7777

GORDON HEAD
Walking distance to kindergarten, elementary and University. Top location in Gordon Head with ready access to bus and shopping. The main floor has 3 bedrooms (master en-suite), living room, dining room all with wall-to-wall carpets. The kitchen is modern with built-in dishwasher. The full basement is almost completely professionally finished with rec. room, bedroom and roughed-in 3-pce. bath. A self-contained in-law suite easily installed. To top it all off a large 9½% no term mortgage can be assumed! Full price $63,900. MLS 15312.
386-6796 RICK KINNIS 477-9394

CLEAN, ATTRACTIVE
(Cedar Hill Golf Course at the front door of this 4-bedroom family home. The day light basement is well developed and boasts of a rec. room, play room, laundry room, 1 bedroom and 2-pce. bath. An adjoining double garage has been converted to a billiard room with sundeck over to lounge and survey the beautiful view.
386-6796 ARNOLD MARR 477-6233

VICTORIA REALTY LTD.
386-3585

OPEN HOUSE 17—3981 NELTHORPE
(off McKenzie near Saanich)
DAILY 2-4
Quality Townhouse in beautiful surroundings overlooking Swan Lake. Master bedroom, 11½x15, part bsmt, double carport, 1½ baths. Try $2,500 down or assume existing 9⅜% mortgage, expiring 1979. MLS 15385. MUST BE SOLD. Great value at $49,500.
386-3585 JACK KENNISH 479-3061

OPEN HOUSE 3022 ALBINA ST. SAT. 1-4
Twenty minute bus service, shopping one block, 8 years young, 2-bedroom stucco split-level, floor-to-ceiling fireplace, year old wall-to-wall, all in excellent condition. Large lot. For prior viewing call Neva Pennie, 386-3585, anytime. MLS. 15158.

SIDNEY 3 BEDROOMS
Immaculate condition. Very tastefully decorated, cathedral entrance to excellent floor plan with W-W carpet throughout. Bright airy living room with feature oak panelled wall, dinette with dble. sliding glass doors, delightful kitchen, 2 bdrms. with large closets and 4-pce. bath on main. Full basement with 3rd bdrm., 15x21 semi-fin. rec. rm., roughed-in 2-pce. bath, conveniently located. Terrific value at $51,900. Phone Morris Lund, 386-3585 anytime.

OPEN HOUSE 2333 BELMONT SAT. 1:30-4
3-bedroom home, quiet street, spotless, garden, neat and clean home. LR and DR with wall-to-wall carpet. Kitchen newly refinished. Full high basement. Dr-in garage. MLS. Price $[illegible]. Call Dave Roberts, 386-3585 or 477-1317.

REASONABLE CUTE & COSY LAKEHILL
This 2-bedroom home is the perfect starter. Kitchen with eating area. Living room, family room and also a mud and laundry room, together with a nice 66x132 lot. Call quickly or this one will be gone. $35,900 Grant MacFarlane and Colin Munro. 386-3585. MLS.

NEW — 3 BDRM. $61,500
Crisp new listing in excellent location, superior construction and planning. Easy split level entrance to chaming LR designed for good furniture arrangement. Delightful Fireplace "L" dining with feature panelling. Stunning kitchen with lots of cabinets with prov. for dishwasher, large eating area. Master bedrm with own 2 pce vanity bath. Excellent basmt planned for 4th bdrm, rec rm., 3rd bath and den with FP. Close to schools, bus and stores. Another one ready in 6 wks, choose your own colours in carpet etc. Terrific value, qualifies for B.C. second. Morris Lund 386-3585 res. 479-5588.

250 HOUSES FOR SALE

BICO

BOORMAN INVESTMENT CO. LTD. — 386-7521

OPEN SAT. 9:30-3:00 FOR AUTOPLAN

CHARMING COTTAGE
OPEN SAT. 2-4
255 NIAGARA ST.
(Corner of Pilot St.)

Located one block from the sea, in a lovely garden with secluded patio area. Cosy living room with Franklin stove, separate DR, den, music room, and two bedrooms upstairs. Brand new conservatory with hundreds of plants. Large separate studio. Come see this unusual home. Asking $56,000.
386-7521 TOVE BARLOW 477-9859
Service with Integrity

OPEN SAT. 2-4 P.M.
NEW HOME
1030 RICHMOND ROAD

A two-storey quality-built home located in Victoria's popular Rockland area. This new home features a spacious living room with an attractive rock fireplace, dining room, three bedrooms and three bathrooms. There is a superb kitchen with an adjoining family room with its own fireplace. Many extras throughout including luxury carpeting. $85,900.
MRS. MARILYN SECORD
386-7521 592-2105

OPEN SAT. 2-4:30
3916 BEDFORD ROAD
$125,000
HALF ACRE
TEN MILE POINT

A modern home offering all the charms of the older Tudor homes — beamed ceilings, leaded glass windows, shutters, wood panelling, inglenook fireplace. This home not only offers character and quality, but has four bedrooms, three bathrooms, family room and utility room off kitchen, separate dining room and large living room with sunken inglenook fireplace. For prior appointments call:
386-7521 IAN BOORMAN 591-3335

OPEN SAT 1:30-4:00
1054 SUMMIT

4 bedroom home on a large lot 54x177. Stucco exterior and separate garage, full basement. $59,900. Come and view with:
TED KAY 386-7521

ACREAGE, VIEWS AND CONTEMPORARY ELEGANCE

Are all yours in this NEW 3000 sq. ft. de-luxe suburban home. Lush wall-to-wall, thermopane windows, temperature controlled baths! FAMILY RM., REC. RM., BILLIARD ROOM, with wet bar. Two huge stone fireplaces, gigantic SUNDECK, double carport, extra parking and QUALITY everywhere!
REDUCED TO $106,500
386-7521 PHIL SIMPSON 595-1863

UNIVERSITY GATE
$105,000

Executive home of 1565 sq. ft., built in 1968 by one of Victoria's most respected builders. The secluded patio and rockery garden is just steps from the border of Mount Tolmie Park. Professionally finished recreation room, 4th bedroom, half bath and laundry room could become an excellent ground level in-law suite. The main floor and 3 over-sized bedrooms (master en suite, of course). Drive by 2015 Frederick Norris Place (Off Henderson Rd.) and call for further information and your appointment to view this new exclusive listing with:
MRS. S. LAYCOCK
386-7521 anytime

Douglas Realty Ltd.

12 CENTENNIAL SQ. 385-8784

OPEN HOUSE
2857 INLET AVE.
THURS., FRI. AND SAT.
2-4 P.M.

Take this opportunity to view an exceptionally good starter home. Attractive living room with fireplace, large kitchen, eating area and 2 bdrms. Separate garage on large lot, close to all amenities. Large 10¾% mortgage. $44,600 open to all offers. MLS. In attendance or for prior viewing call:
ANNA CHANDLER
384-6939 or 385-8784

3 BEDROOM
$44,900

Large lvg. rm. (21x15) and master bdrm. (17x12), lend space and comfort to this family home. Family-sized kitchen, modern fixtures, full bsmt. and 66x132 lot in quiet area served by all levels of schools. Vendors anxious to sell. MLS 15413.
DOUG RELF
479-5761 or 385-8784

NEW—$58,900

This 3 bedroom soon-to-be-completed home located in Saanich West has 1300 sq. ft. of comfortable living area. Large master bedroom (ensuite) in-line living-dining room has full height stone fireplace. Sliding glass doors to sundeck and valley views. Possession approx. March 1. Buy now and choose your own decor!
385-8784 DOUG RELF 479-5761

BAY ST. HOME

Older but like new. 3 bedrooms upstairs, 1 on the main floor, living room, separate dining room and fireplace. Wall-to-wall carpet thru' out, plus a self-contained suite in bsmt. Building now rented, owner has other interests. Price $58,900. Courtesy to all realtors. Call:
DONNA VALIKOSKI — 385-8784
MARY McGUIRE — 479-7668

TRADITIONAL HOME

3 bedrooms, living rm with F.P., dining rm., den with F.P., modern kitchen, 2 bathrms, full bsmt. Beautifully maintained with beamed ceilings and hardwood floors. $85,900.
MARY McGUIRE 479-7668
DONNA VALIKOSKI 384-2057

SSO

SWINERTON, STEWART CLARK LTD.
~~1318 Blanshard~~ 385-2481

BRAND NEW
VALUE PLUS

—7 homes.
—3 bedrooms.
—1200 plus sq. ft.
—1½ baths.
—3-piece bath roughed-in down.
—Wall-to-wall carpets.
—Dishwashers.
—Vacuum systems.
—2 fireplaces.
—Underground services.
$63,500 MLS.
385-2481 SID CUSTANCE 598-7781

REAL ESTATE SERVICE
COAST TO COAST
AND U.S.A.

OPEN HOUSE ALL WEEK

By owner, new home 1461 Merrit Place off Cook St. Tudor look outside, 1,550 sq. ft. main floor, three bedrooms, sunken living room with feature rock fireplace and walls, finished sunken rec room with used brick fireplace, electric forced hot air furnace, 200 amp service, separate double garage, close to Simpsons-Sears, Cedar Hill Golf Course, Cedar Hill Community Centre, schools, etc. No agents please, asking $89,900. Phone 384-3690.

HOUSE TO BE MOVED. 2 BEDrooms, living room, dining room. Phone 382-1997 between 6 and 7.

250 HOUSES FOR SALE

WHITTOME'S
4520 West Saanich Road
Royal Oak Branch
479-1667

OPEN HOUSE
SAT. 1:30-4:30
938 MARCHANT ROAD

Neat little stucco 3 BR home in tip-top condition and availlable quickly. One step to entrance, utility off kitchen, separate storage room off carport. Exceptional low cost oil hot air heat. New roof, almost new water heater. Existing mortgage at 9¾%. Located near Brentwood Inn and Marina. Price $48,700. To view call:
479-1667 WILFRED DAVIS 658-8884

OPEN HOUSE
4730 SPRING RD.
SAT. 1:30 to 4:30

(Turn right off Quayle)
1.81 acres of beauty within 6 mi. circle. Privacy and seclusion! Custom-built spacious 2 BR home is a dream! Could easily be expanded. Siituated high with lovely view. Lots of fruit trees and grapes. Warm wood panelling and W-W carpets throughout for easy care. Just the spot to get back to nature and live off the land! Asking $89,950. For prior viewing, please call Eileen Pearson. 479-1667 or 658-8835.

U-VIC
3 BEDROOMS
$56,900
OPEN SAT. 2-4:30

166 KISBER AVE. — (Cedar Hill X, left on Iona, Broadmead, Kremlin to Kisber) This attractive 23-yr.-old white stucco bungalow is ideal for the small family or retired couple wishing to be close to Campus View Elem. and Shelbourne Shopping Plaza and bus lines. L-shaped LR and DR witih corner FP, breakfast area in bright kitchen, sundeck overlooking back garden; large M BR, plaster walls and oak floors throughout, D.I. garage, storage area, laundry and large panelled playroom downstairs (area for 4th BR.) Quiet, easy-care corner lot. Why settle for 2 BRs in this price range when you can have THREE! MLS 15414.
479-1667 Cathy Atkins 479-5427

OPEN
SAT. 1:30-4:30
1870 ALLENBY
$49,900

5-room, no step bungalow plus three-room self contained no-step in-law suite. Carnarvon - Lansdowne area. Immed. possession. See it and buy it. Cliff Stretch in attendance. 479-1667 or 592-3969.

½-ACRE COUNTRY SPLENDOR

Delightful Spanish home, 2200 sq. ft. of excellent construction plus large attached garage or hobby area and 1-stall barn, all fenced. Excellent soil. This fine home is situated 4 miles to the Victoria side of Sooke and regulations permit you to carry on business from your home location. There are 3 bedrooms, den, living room, family room, dining room, kitchen, 4-pce. family bath and en suite. Full price $69,900.00. Dial Cliff Stretch, 479-1667 or 592-3969.

UPLANDS
Golf Course Area

This delightful home in a prime location has much that the lady of the home would desire. Exceptional Kitchen with laundry area, large family room off kitchen, spacious L-shaped LR and DR — 2 large BR with master ensuite — extra 2-pce. and family room or den down plus space for another BR. Dble drive-in garage and secluded easy care lot make this property well priced at $88,500. Exclusive.
386-1234 Brien Brown 479-1667

J. H. WHITTOME and CO. LTD.
ROYAL OAK BRANCH

REALSPAN PROPERTIES LTD.
1031 VANCOUVER ST. 388-6454

PANORAMIC
SEAVIEW
OF
COLE BAY
$108,000.00

This mastercrafted home is on .63 of an acre and the view is breathtaking, a few special features are:
—Fully Landscaped Lot.
—Two Heatalator Fireplaces.
—Quality Wall to Wall carpeting.
—Two-car Garage.
—Hot Water Heating.
—5 or 6 bedrooms.
—Rock Wall feature in Living room.
This property is newly listed and will sell quickly.

TRI-PLEX
$71,000.00

This home has two, one bedroom suites on the main, with a large 2 bedroom suite up. Has a full basement and is located at 1325 Stanley St. There are fireplaces in all suites. Has an income of $684.00 per month. Drive by and call me for a viewing.

RIGHT ON THE
WATER AT
LANGFORD LAKE
$75,900.00

This family residence is located in a quiet area and has 2100 sq. ft. of developed home. There are 4 bedrooms, a family room and the lot is fully landscaped. Ideal serene living can be yours, to view please phone me.
JOHN F. COLWELL
388-6454 592-9828

WATERFRONT
CONDOMINIUM
$117,500

The finest waterfront development in B.C., with Boat dockage at your back door. Superb design and construction with panoramic views, three bedrooms, three bathrooms, family room, fully equipped kitchen. Just the thing for sailing people. Priced to sell quickly.
JOHN F. COLWELL
388-6454 592-9828

OPEN HOUSE
BY OWNER
SAT.-SUN. 12-5 P.M.
481 WEBB PL., COLWOOD

By owner, attractive 5-yr.-old split level, situated on a quiet cul-de-sac. Close to schools. Lge. treed lot with fenced in backyard. 3 BRs, 4-pce. bath, good sized living rm, dining rm with sliding glass door to the sundeck. Comfortable kitchen with built-in dishwasher. Finished family rm., 4th bdrm., utility and storage area down. No agents please. $59,900. 478-1872.

FOR SALE BY OWNER LANGford two bedroom home, large lot 55x285 close to schools and stores, asking $42,500 478-0248.

250 HOUSES FOR SALE

D F Hanley
Agencies Ltd.

D. F. HANLEY AGENCIES LTD
3293 DOUGLAS STREET
385-7761

OPEN HOUSE
SAT. 1-4
9597 LAPWING

The owners have purchased and will look at all offers on this 4-year-old, 4-bedroom home. Living room with fireplace and in-line dining room, new wall-to-wall carpeting throughout. Full basement with rec room, workshop and laundry area. Follow the directions below and I'll see you there! Drive out Pat Bay Highway, turn left onto McTavish, then right onto Canora, through to Weiler Avenue, down Weiler to Sharples and follow the signs! Asking $56,500. MLS.
BILL CARNEGIE
385-7761 24 hrs. 652-3627 Res.

OPEN HOUSE
1440 SLATER ST.
SAT. 1:30-4:00
$92,500

Seeing is believing! This gorgeous home offers all the amenities one could ask for: two bedrms on main floor (master has 3-pce. ensuite) Terrific dining rm with feature fireplace. The kitchen is a woman's dream. Family rm, with fireplace on main floor also laundry area. Down is an extremely impressive foyer entrance. 3rd large bedrm and a 3rd three-pce bath, 4th bedrm and rec room roughed in ready for completion. Don't miss this one for good value. For prior inspection or details, call
DAVID SOUTHALL
385-7761 24 hrs. 652-2325 Res.

NEW LISTING!!
OPEN HOUSE
SAT. 1 - 4 P.M.
$47,700
3121 Qu'Appelle

This compact, beautifully maintained full high basement home is on a quiet street close to shops and schools. Everything is 1st CLASS CONDITION thruout. Has 2 bedrms on main floor plus 1 real nice bedrm in warm, dry, bright bsmt. LR with cosy brick fireplace, kitchen with eating area. SEPARATE GARAGE. Lovely lot. For prior viewing, please call.
JERRY MIREAU
385-7761 24 hrs. 385-3930 Res.

SOOKE STARTER
$36,000

Large lot, 65x175. About 600 sq. ft. 2 baths. New roof and asbestos siding. Further info, call:
HERM WILLIAMS
385-7761 (24 Hrs.) 478-3639 Res.

Excellent Value
GREAT LOCATION
Fine Condition
LARGE LOT

You will be proud to call this lovely two-bedroom home your own. Comfortable, well decorated living room with W-W carpets; 2 generous Bedrms. PLUS an extra one in the full Bsmt. 4-Pce. bath and kitchen with dinette. All of this and more on a 50x163 ft. lot on a quiet street in the Shelbourne-Cedar Hill area. Call NOW and make your offer on this asking price of:
$54,500
B. HIGHTON
J. CLOVER
385-7761 24 Hrs.

Price Reduced
N. SAANICH
BRAND NEW
Now Only

$105,000—ITS DIFFERENT!—UNIQUE! Post-and-beam, front-to-back split level. INTERIOR BALCONY overlooking HUGE LR with MASSIVE rock heatalator fireplace, large DR, laundry room off family Kit., 3rd fireplace and 3rd bathroom R.I. in Bsmt. On almost an acre! Treed, natural setting. 1 block to beach, GOOD SWIMMING, golf courses close. Elite area. MLS 14764.
MABEL CRACK
658-8594 Res. 385-7761 24 Hrs.

Urgent Sale
Large Home
Over 36 Acres
Francis Park Area

Sweeping high views, good holding property buildings for animals, 2-storey home with large sunken LR, spacious DR, Burnside and Prospect Lake Rd. area. Asking $130,000. Call:
MABEL CRACK
658-8594 Res. 385-7761 24 Hrs.

Rustic Log Home
on Triangle Mtn.
$84,700

4 BR, LR with fantastic feature fireplace which serves both LR and DR. Unique built-in bar-b-que Cabinet kitchen. Large 4-pce. bath with complete separate shower. On lower level is a cute, cosy in-law suite with kit, bath and bedsitting rm also boasts a feature fireplace. Full log construction, shake roof and a separate 20x30 garage. All this on 0.75 acres. For full details and personal inspection, call:
DAVID SOUTHALL
385-7761 24 Hrs. 652-2325 Res.

"LOOK"
CITY FARMERS

Situated on a half-acre in North Saanich this home offers: 4 bedrooms; living room with fireplace; dining room and good sized kitchen. There's 2 bathrooms, a finished rec room, sundeck and carport! The lot is well landscaped with dozens of fruit trees, assorted berries and many roses and shrubs and there's NO water supply problems here! The owners have purchased and will look at offers on their asking price of $67,900. MLS 15200.
BILL CARNEGIE
385-7761 24 Hrs. 652-3627 Res.

SEAVIEW

Panoramic views from this magnificent new home. Overlooking Esq. Lagoon. For the discriminating buyer who wants that custom look which expresses his own good taste and individuality. Early American styling with lots of wood and windows. 3 bedrooms, ensuite, french doors, 2 fireplaces and double sundeck. $89,900. Located at the bottom of Goldfinch (off Lagoon Rd.)

RIDLEY BROS.
DEVELOPMENT CO. LTD.
478-1721 After Hours 478-5125
Member Victoria H.U.D.A.C.

TOD-HACKETT
CONSTRUCTION LTD.
Days 384-1101 Nights 479-6416

CHAMPION REALTY LTD.
for Appraisal and Consultation
813 Fort St. 388-4477

PENTHOUSE REALTY
LTD.
203-895 Fort St. 386-6762

250 HOUSES FOR SALE

FOR SALE
Royal Trust

3400 DOUGLAS ST.
384-8001

ESQUIMALT
Approx 2,000 sq. ft. 4 bedrooms, rec room and lots of extra. MLS 15238. Asking $69,950. OWNER TRANSFERRED. ERNIE DYER 384-8001 or Res. 592-2952.

EXCITING WATERFRONT
ASKING $108,000
3 bedroom home on small easy-care lot in 10-MILE POINT. Large LR with sandstone fireplace and sweeping views of San Juans and Discovery Island. Excellent deluxe retirement property MLS. For further information call MERYLE OR CHES HAYS 384-8001 or 658-5663.

PORTAGE INLET,
WATERFRONT
Exciting contemporary chalet. Unbelievably spacious. Lodge type living room with fireplace, wall of glassed doors to patio overlooking water. Three bedrooms, three baths. The upper floor is suitable for entirely separate in-law suite. A distinctive home with excellent financing. This new listing at $117,500.
MARG McGREGOR 477-3675 or SHIRLEY MEYER 478-5268 or 384-8001 anytime.

JUST LISTED
233 DAVIDA
UP AND DOWN DUPLEX
2 BR each, good income on valuable corner lot and the price is low at only $47,900 MLS. BUD ZUCK 384-8001 or Res. 598-7215.

STOP!
Catch a falling price tag in a rising market and its a 2-way bargain. Great location, fantastic seaview, elegant home — all at the lowered price of $119,900. Look now! Call JEANNIE DEWHURST 384-8001 or Res. 477-6040.

THE DIFFERENT ONE!
Out from town a bit where you can enjoy nature and the sea. Impressive Tudor to outshine all others. Only 1½ years old and loaded for good living. Exclusive at $150,000 with JEANNIE DEWHURST 384-8001 or Res. 477-6040.

BEAUTIFUL BROADMEAD!
1—New! Tudor! Constructed with flair, exhibiting craftsmanship rarely seen today. 2 storey, part base, cul-de-sac. $155,000 MLS.
2—Seaview spectacular! Unusual design! Mt. Baker is beautiful from all major rooms. 2 bedrooms, 2 baths on main. $118,000 MLS.
3—All together plus Ocean View! Handsome with everything your heart desires — Jacuzzi-Sauna! Spectacular in all respects and only for those wanting something special. $167,000.
4—Real Gem! New home that's a credit to the builder. You'll win your friends approval in every room. They won't have seen fittings, fixtures or finishing of equal quality anywhere. Plus a natural state lot! $130,000 ML.
See these and others with me. JEANNIE DEWHURST 384-8001 or Res. 477-6040. "The Realtor Who Believes in Broadmead."

NEW LISTING
COLWOOD ESTATES
Beautifully maintained three bedroom, 3 bath home close by Golf Course. Spacious dining room. Finished lower level offers large 4th bedroom, games room, laundry and study. Fully fenced, the grounds are a delight. Be first to view this MLS listing priced at $77,900 by calling SHIRLEY MEYER 384-8001 or Res. 478-5268.

FAIRFIELD
IMMACULATE
Quiet cul de sac 3 bedrooms, lovely living room with fireplace and spacious dining room. Cab. Kitchen has built-in stove and oven. 4 pce. bath on main, 3 pce. down, 35' rec room. WALLY MILLIGAN 384-8001 or Res. 598-2017.

OAK BAY - UPLANDS
NEAR GOLF CLUB
AND YACHT CLUB
$115,000. Bright, sunny, delightful, modern family home of nine rooms; triple plumbing (one ensuite), four bedrooms, den, family room with fireplace, living room with fireplace, dining room, electric kitchen with built-ins, breakfast area, utility off kitchen. Entrance hall, and high basement. Patio and double attached garage, cement driveway, all on a wide lot, nearly half acre of park-like setting. Just call Fred Marconi for further information. ML 15402.
MARCONI REALTY 386-3941

OAK BAY BORDER
This spotless 2 or 3-bdrm. home is just a short walk from the hospital and the new Oak Bay Recreation Centre. It has a large living room with f.p., a separae dining room and a spacious bright kitchen. The full basement has 1 bdrm. finished with lots of room for further development. Early possession can be arranged. Asking price $52,500 (MLS 14836) Call BRUCE WILKIN 598-8366 or 592-2407.
WHYTE AND GOWER
OAK BAY PROPERTIES
2227 Oak Bay Avenue

BY OWNER
1015 Rockland Ave. Exceptionally very well built house. Walking distance to downtown. 3 bedrooms, living room with beautiful fireplace, dining room, kitchen, 4-piece bath. Hardwood floors. Basement has self-contained in-law suite and 4-piece bath. Separate garage and fenced back yard. $89,000. To view this beautiful property call 383-9047.

OAK BAY BORDER
Immaculate home, 3 bedrooms, 2 up, 1 down, 1½ baths, beamed ceiling in living room and dining room with fireplace. Wall-to-wall thruout. Leaded glass windows. Separate garage, fruit trees. $57,900. No agents. 383-8529.

HOUSE BOAT
2 bedroom float home, newly built, cedar siding, shake roof, wall to wall carpet, 4 piece vanity bathroom, fridge, stove. $25,900. M. Yeo, 453 Head St.

NIFTY STARTER HOME. 3 BEDrooms, living room, kitchen, pantry area, laundry room in basement, one bath. Quadra-McKenzie area. $39,500. 477-4869 after 5 p.m.

NORTH SAANICH
Is it quality you're after, that will last for many years? Only 2 years old, 3 bedrooms, full basement on ½-acre landscaped corner lot. Double carport. Must be seen to be appreciated. No agents please. 656-4358.

OPEN HOUSE — 4324 RAMSAY Place, Saturday and Sunday 1-5 p.m. $65,950 — Near new 3 bedroom house, ensuite plumbing, wall to wall carpet, double carport with sundeck over. Must be seen to be appreciated. Phone 477-8335.

BY OWNER
Kinsman Park, Esquimalt area, 3 bedroom home, full basement, drive-in garage, stucco exterior, excellent condition. $58,600. No agents please. 385-5177.

BY OWNER, SIDNEY, 2-BEDroom stucco bungalow. Full basement with extra room. Fruit trees and fenced lot. Close to ocean and shopping area. Asking $45,500. 9632 Fifth St. Sidney. 656-1643.

WANTED: 1-3 ACRES SUITABLE for 2-3 horses, preferably fenced. Highland. Serviced. Zoned for house trailer, within 10-15 miles of city. Victoria Press, Box 498.

TOWN HOUSE
$52,900, beautiful condition, near city, centre, pets and children. Phone anytime, 592-7315, no agents.

BY OWNER, ATTRACTIVE SIDney home, 3 bedrooms, 1½ baths up, 1 bedroom, ½ bath down, ½ acre on well. $73,500. 656-4791. No agents.

SOUTH OAK BAY — FOUR BEDrooms, Immaculate home close to transportation and schools. Price $61,900. Phone 592-3920 or 386-6552, F. C. Hully Real Estate, 620 View.

Softly Does It!

Printed Pattern

9427
SIZES 8-18
by Marian Martin

THE ART of soft dressing is in the shaping of a neckline, tie of a sash, flow of a skirt. For day, night — superb in crepe, knit, blend.

Printed Pattern 9427: Misses' Sizes 8, 10, 12, 14, 16, 18. Size 12 (bust 34) takes 2 yards 60-inch fabric.

$1.00 for each pattern — cash, cheque or money order. Add 15¢ for each pattern for first-class mail and handling. Send to: Daily Colonist Pattern Dept., 60 Progress Ave., Scarborough, Ontario, M1T 4P7. Print plainly pattern number, your name, address.

How to get MORE FOR YOUR MONEY? Send now for **New Spring-Summer Catalog** — save up to $100 on the clothes you sew yourself. Free pattern coupon, too. Send 75¢ now!

Sew + Knit Book $1.25
Instant Money Crafts $1.00
Instant Fashion Book $1.00
Instant Sewing Book $1.00

Lively Legs!

891

by Laura Wheeler

New! Kick up a fashion storm in cozy leg snuggies!

KNIT leg snuggies with feet (no toe or heel shaping); CROCHET without feet. Use sport-yarn-weight acrylic in 4 colors. Pattern 891: directions to fit all sizes in both styles.

$1.00 for each pattern — cash, cheque or money order. Add 15¢ for each pattern for first-class mail and handling. Send to: Daily Colonist Pattern Dept., 60 Progress Ave., Scarborough, Ontario, M1T 4P7. Print plainly pattern number, your name, address.

New! 200 designs to knit, crochet, quilt, sew plus 3 free inside new 1976 NEEDLECRAFT Catalogue. 75¢
Crochet with Squares $1.00
Crochet a Wardrobe $1.00
Nifty Fifty Quilts $1.00
Ripple Crochet $1.00
Sew + Knit Book $1.25
Needlepoint Book $1.00
Flower Crochet $1.00
Hairpin Crochet Book $1.00
Instant Crochet Book $1.00
Instant Money Book $1.00
Instant Macramé Book $1.00
Complete Gift Book $1.00
Complete Afghans #14 $1.00
12 Prize Afghans #12 60¢
Book of 16 Quilts #1 60¢
Museum Quilt Book #2 60¢
15 Quilts for Today #3 60¢
Book of 16 Jiffy Rugs 60¢

250 HOUSES FOR SALE

LOVELY COTTAGE, JAMES Bay, 2 bedrooms upstairs, large conservatory, romantic garden, bright heated workshop, $56,000. 384-2789.

253 COUNTRY HOMES AND PROPERTIES

T. L. C. NEEDED!

Tender-loving care is needed to realize the full potential of this charming vine-covered bungalow in Sidney. It has 5 bedrooms. The 2 in the attic are "head crackers" for tall people, but the others are good size. There is only one bathroom, the smallest I have ever seen, but there is a comfortable sauna. A nice entrance hall with slate floor, a beamed ceiling living room with antique pot belly stove and a lovely large dining room with fireplace are some of the plusses. There is also a large studio and a small hide-away den. Some alterations and maintenance are needed. The property is just over one ac., very secluded and produces some delicious fruits. This M.L. 14128 has terrific future potential! ! Asking $23,000 cash to $54,000 mortgage.
656-4000 K. DROST 656-2427
SAANICH PENINSULA PROPERTIES LTD., SIDNEY

NEWSTEAD REALTY LTD.
1637 Fort St.
598-5166

¾ ACRE
Lovely almost new 4 bedroom, 2,200 sq. ft. home with 2 big fireplaces, rec. room and den. Lake view and mountain glimpses on 7 mile circle. MLS 15086.
HARRY GRAY
598-5166 477-9967

GOLFERS
$49,500

Next to Golf Course. Brand new 3 BR full basement home with carport and sundeck. Good sized lot 70'x150'. Brick fireplace in living room.

2 acre lot on Tugwell Road, has good creek frontage with evergreens. $29,000

1 acre lot on West Coast Road, try your offer on $19,000
SOOKE REALTY LTD.
642-5426
Bob George 642-5670 Florence Goldie 642-3140

METCHOSIN

Almost 4 acres of level land with seaviews, presently developed as a horse boarding-riding property. Ranch style home is spacious featuring farm style kitchen with antique Franklin stove, huge living room with picture windows and floor-to-ceiling heatilator fireplace. 3 bedrooms with master ensuite. Asking $125,000. MLS 14911. JUNE CORBY 478-8780, 478-5561; NORMA SAUNDERS 478-0182.
BLOCK BROS. REALTY LTD.

8.9 ACRES
SOOKE

Two-year-old two-bedroom home (not quite completed). 3-acre cleared area, the remainder beautifully treed. 1,000' frontage on year-round stream. Excellent opportunity. $69,900.
595-5171 BOB GARSIDE
Canada Trust

DEEP COVE
HORSES? GARDENING?
BY BUILDER $84,000

Quality new 3-bedroom home, full bright basement, separate dining room, en suite bath, fireplace, shake roof. On full acre of partially treed land with adjoining acre of pastures available. 656-3692.

SOOKE
Small comfortable home on large corner lot, one mile from Village centre bus stop at door, low taxes, newly decorated, has basement, good garden soil lots of shrubs and flowers, ideal for couple or a good substantial starter home which could quite easily be enlarged. $36,000 clear title 642-3230.

CROFTON
Lovely high, half cleared, five acres of waterview, excellent well, four bedroom, full bsmt, three yr old house for only $58,500.
C. W. ARNOLD 592-6454
J. G. McCORMACK 592-6214

SAANICH PENINSULA PROPERTIES
For all real estate requirements.
Box 1235, Sidney, B.C. 656-4000

SIDNEY REALTY LTD.
Real Estate — Insurance
Serving the Saanich Peninsula
656-3928

SIDNEY-SAANICH PENINSULA
GORDON HULME LTD.
656-1154 2444 Beacon Ave.

256 WATERFRONT PROPERTIES

SOOKE
WATERFRONT

A beautiful 1:5 acre property on the Sooke Basin. Level lot runs down to 131 ft. of beachfront. Private patio off the dining room, lovely fireplace, family sized kitchen. 2 good sized Bdrms. For the home hobbyist or craftsman there's 595 sq. ft. of workspace and storage. All for a price of $85,000.
478-5561 ISABEL APLIN 478-8492
BLOCK BROS. REALTY LTD.

DENMAN ISLAND
WATERFRONT
Just what the doctor ordered — peace, fresh air, sunshine. 1 acre with 427 feet of waterfront. Walk the beach, pick oysters, great fishing just offshore, enjoy the views. Retiring — choice of building site. Avoid increase in land costs by purchasing now. Asking $19,900.
K. O. MOORE
385-3435 Anytime
P.R. BROWN AND SONS LTD.

FINLAYSON ARM
Approximately 3.39 acres, with 550' of waterfront with boat ramp. Cosy one-bedroom Panabode cottage — could be year around retreat, with fishing at your door! Asking $84,950. Good possibility of terms or trades. For more information and to view please call:
E. WILKINSON or O. DOUGLAS
382-4251 Anytime
RITHET AGENCIES LIMITED

MAPLE BAY
Between Victoria and Nanaimo. Retirement paradise. Marine nearby, treed ½ to 2 acres view lots, also waterfront lots. Mun. water, paved roads, from $4,900 down, $16,000 and up full price, balance at 10 per cent.
NORTH PACIFIC LAND LTD.
Call office hrs. Vancouver 687-2606 or Duncan 748-1629.

440 FT. WATERFRONT
9½ ACRES
Located close to the Sheringham Point lighthouse, this property offers privacy that is hard to find. Nicely treed, spring water, phone and hydro. Several building sites overlooking the Straits, ship traffic and Olympic Mtns. Very reasonably priced at $65,000. Call me anytime, BILL KOZAK 592-2431 or 642-3404 (res.)
LANSDOWNE PROPERTIES LTD.

SHAWNIGAN LAKE
Over three acres of park-like waterfront, well marked on West Road. Divided into two lots, perc tested. Asking $59,500 for whole parcel or lots maybe purchased individually. Call:
C. W. ARNOLD 592-6554
J. G. McCORMACK 592-6214
HENDERSON REALTY LTD.
~~385-9741~~

WATERFRONT
TREED LOT
Just south of McTavish, lot 72x115x99x102 on Municipal water. Asking $43,000. Call me re details and sewer.
JAMIE MACGREGOR
477-1841 477-4270
BLOCK BROS. REALTY LTD.

MAPLE BAY, 2-3 ACRE, WATER and power, approximately 80' waterfront, $33,500. 478-3674.

258 CONDOMINIUMS and TOWNHOUSES

NEWSTEAD REALTY LTD.
1637 Fort St.
598-5166

OAK BAY
Want to live a block from the ocean? Close to the Marina and a short walk from the village, this one-bedroom apartment has just been redecorated and includes fridge and stove for only $34,000. Large mortgage.
HARRY GRAY
598-5166 477-9967

VIEW SUITE
Southerly exposure and ocean, mountain and city views from the KITCHEN window, living room, and windproof sundeck of this luxury two-bedroom suite. Real value at $51,000. A great place to live. I know because I live just down the hall.
BRUCE KLAVER
598-5166 384-0775

TOWNHOUSE
Immaculate, 3 bedrooms, 1½ baths, private patio, lovely fenced garden and workshed. Sea glimpses and only ½ block to the sea. Sidney's quietest and best at only $42,500. To view phone
HARRY GRAY
598-5166 477-9967

TIRED
OF DRIVING
INTO THE CITY
TO WORK

WESTMONT
COURT
920 Hillside Ave.
(between Blanshard and Quadra)

IS FOR YOU

BRAND NEW PROFESSIONAL OFFICES FOR RENT
Square footage to suit negotiable rents

INCLUDES
elevator
air conditioning
utilities

OPEN VIEWING DAILY
RICK KINNIS
386-6796

WESTMONT
REALTY LTD.
386-6796

WHITTOME'S
1111 BLANSHARD 388-4271

BICKERTON
COURT
Beacon Hill Park
Located on Douglas opposite the Park, a few blocks from City Centre. We have just listed a two-bedroom corner suite with outstanding views. Bickerton Court is truly one of Victoria's finest residential buildings with amenities such as a large enclosed swimming pool, roof top solarium, entertainment room etc. You will be most welcome at the weekly activities such as bridge, bingo, cribbage and movies. Another feature is a regular mobile library service. For further information and viewing call:
388-4271 TED RADWAY 477-6176
J. H. WHITTOME and CO. LTD.

Whyte & Gower
Oak Bay Properties Ltd.
2227 Oak Bay Ave.
592-2407

OPEN HOUSE
SAT. 1-5
1529 YALE ST.
Exciting different 8-unit Townhouse complex on Oak Bay Avenue, opposite the Municipal Hall. You will like the secluded courtyard, brick and cedar exterior and cedar shake roof. Living room and dining room, 2 large bedrooms, 2½ bathrooms. Located close to Village Shopping. Asking $52,500. Come and see for yourself or call and ask for a previewing LORETTA HOGARTH 592-2407 or 592-3537.

LUXURY
CONDO-
MINIUM
SITUATED IN JAMES BAY and probably the finest suite in this ultra-modern building complete with its own swimming pool and guest accommodation. This extremely spacious 2-BR, 2-bath, penthouse with a southeastern exposure has to be seen. $82,500. For further information contact:
386-2111 DOUG ORR 598-4301
MONTREAL TRUST CO.

KNOWLES REALTY LTD.

OPEN HOUSE
FRI.-SAT. 1:30-4:00
208 - 1145 HILDA
New corner suite on the sunny side. 2 bedrooms, 1½ baths. Games room, hobby shop. Bright large laundry rm. For prior viewing or more information call:
384-8101
Kris Gudjonsson, 595-3022

FAIRFIELD
IMMEDIATE
POSSESSION
Beautiful 2-bdrm condominium in one of Victoria's choicest complexes. Complete with 4 appliances for only $48,500. MLS 14508. Call:
C. W. ARNOLD 592-6454
J. W. McCORMACK 592-6214
HENDERSON REALTY LTD.
385-9741

258 CONDOMINIUMS and TOWNHOUSES

Park Pacific

If You're
"On Your Own" . . .

You should consider owning one of these luxury condominium homes.

Two different types, each admirably suited to the lifestyle of a single person like yourself.

THE
SAVOY
777 Blanshard at McClure

One doesn't often have the opportunity to buy a home so close to the centre of town! Within walking distance of all the theatres, restaurants, nightclubs — all the excitement of this capital city! And the lovely part is that you're close to the boats in the inner harbour, the parliament buildings, museums, Beacon Hill Park as well! A fine selection still available.

ROYAL
WOODS
1005-1009 McKenzie
near Quadra

If you've always dreampt of owning a home set amongst trees with lots of room for quiet strolls, these apartment homes are for you! And because, being "on your own" doesn't mean you will always want to be on your own, there's a heated pool with sauna, whirlpool, patio access, and two homey recreation lounges, hobby room and workshop for the "shared" times. And a tudor library for relaxation.

OPEN 10 A.M. TO 6 P.M.
DAILY
EXCEPT SUNDAY

For Further Information, please call!
George Black 479-8886
Murray Lawson 479-8813
Robert Young 477-8749
Mike Ruddy 656-4098
or
J. B. YOUNG, 598-1818
or
PARK PACIFIC
INVESTMENTS
383-4124

CEDAR HILL
PLACE
1725 CEDAR HILL
CROSS ROAD
ONE ONLY
LEFT
NO
DOWN PAYMENT
100 PER CENT
FINANCING

SPECIAL VENDOR DEAL ON THIS LAST UNIT ALLOWS complete financing with interest no higher than current first mortgage rates. Buy now at the full price of $45,000, for a beautiful 2-bedroom, 1½ bath, 1075 sq. ft. unit with large f.p. and 20' living room in one of Victoria's finest condominiums.

OPEN TO VIEW
SATURDAYS ONLY
1:30 - 4:00 P.M.

For alternate viewing please call 386-2437 anytime and our salesman will gladly arrange an appointment for you.
PACIFIC STRATA
REALTY LTD.

JUST LISTED
LORD SELKIRK
$49,500

If you missed the first time around, you'd better not hesitate now. These are the features offered in this deluxe freshly decorated 2-bedroom suite:
—top floor pirvacy plus "sky lights".
—your own washer and dryer and large utility room.
—1250 sq. ft. not including "2 balconies.
—Large separate dining room.
—stove, fridge and built-in dishwasher.
—Large dressing room with 2-piece ensuite.
—covered parking.
—whirlpool, sauna, separate workshop.
—brick exterior (low maintenance).
—quiet street.
Compare the features and prices.
BARRY BOWES
388-6424 383-1540
BAYSHORE REALTY LTD.

Open Fri. and Sat.
2 - 4:30
101-1680 Poplar St.
Come and see this best buy. A lovely 1-bedroom suite, nice views, quiet area near UVic. Close to shopping and bus. Use of pool, sauna, swirl bath and workshop. $30,000. Hurry! TED PINFOLD 477-0141 or 388-7742.

Canada Peermanent
Trust Company

SPACIOUS
2 Lge. Bedrooms
Located close to Beacon Hill Park on the 2nd floor of a 17-unit condominium. 1000 sq. ft. of comfort. Extra big living room with sliding glass doors off to a balcony. In-line dining room. Convenient kitchen. Tastefully decorated. Low monthly maintenance payments. Priced to sell at $43,000.
BUZZ MAINPRIZE
477-1841 658-8268
BLOCK BROS. REALTY LTD.

Townhouse
Gordon Head
$53,900
McKenzie Avenue—5 months old. 3 bedrooms, 2 baths, family room with fireplace, private patio, carport, etc. One of the very best in town. Bob Garside, Canada Trust, 595-5171.

258 CONDOMINIUMS and TOWNHOUSES

WALTHAM
HOUSE
1101 HILDA ST.
Bright, spacious 2-bdrm condominium suites. Ideal location close to all amenities.
Open to View
Mon.-Sat. 1:30-4:30

Villa Royale
964 HEYWOOD AVE.
(Leasehold Interest)
Large 2 bdrm and den overlooking Beacon Hill Park. A superior suite at a moderate price.
IDEAL RETIREMENT
Open to View
Mon.-Sat. 1:30-4:30

CLARENCE
HOUSE
139 CLARENCE ST.
5 ONLY
Deluxe 1250 sq. ft. 2-bedroom suites, unsurpassed views, indoor swimming pool. Priced from $66,000 to $76,000.
Open to View
Mon.-Sat. 1:30-4:30

THE
EAST PARK
1050 PARK BOULEVARD
Large, prestige 2 bdrm. suites overlooking Beacon Hill Park from $43,450.
Open to View
Mon.-Sat. 1:30-4:30

Whyte & Gower
Oak Bay Properties Ltd.
2227 Oak Bay Ave.
592-2407

OPEN HOUSE
MON.-SAT. 2-5 P.M.
YORKSHIRE
HOUSE
935 Fairfield Rd.
6 only 2-bedroom homes remain priced from $43,500.
Quality construction—short walk to downtown and Beacon Hill Park.

GRAND
OAKS
3968 Cedar Hill Rd.
Unique adult oriented townhouses. 18 units on 2 acres featuring recreation house with sauna, swirlpool and lounge.
$58,000 - $59,900
CANADA TRUST
1537 Hillside Ave.
595-5171

Condominium Suite
BICKERTON
COURT
250 Douglas St.
Once again we offer the opportunity for someone to buy into the finest adult building in Victoria, we have just one 1-bedroom suite available for sale on a high floor. You are, of course, aware that in buying a suite in Bickerton Court, you are also buying into a wonderful way of life. We have entertainment features second to none, and your neighbors in the building are among the nicest and most congenial people you will ever meet.
Come live with us, you will like it. Call JOHN JAMES for appointment to view.
PACIFIC STRATA
REALTY LTD.
386-2437 24 hrs.

Spencer
Castle
2910 COOK STREET
A Unique
Luxury Complex
—4½ ACRES OF LANDSCAPED GROUNDS
—GUEST HOUSE offering:
7 en suite bdrms
reception facilities
large indoor swimming pool, saunas.
—6 STOREY CONCRETE AND STEEL BLDG.
—2 BDRM, 2 FULL BATH CORNER SUITES.
minimum 1345 sq. ft.
spectacular views
BUY DIRECT FROM BUILDER
OPEN FRI., SAT. 1-4:30 P.M.
For appointment call 384-4013, 598-1060, 595-4329
Danzo and Franco Holdings Ltd.

FARMER
Investments & Realty Ltd.
825 BAY ST. 382-2134

CHATEAUNEUF
1149 Rockland
The quality condominium of 2-bedroom homes is now open for viewing Mon.-Sat., 1-6 p.m.

ORCHARD
HOUSE
Studio from $21,000
1 Bedroom from $26,500
2 Bedroom from $36,000
Open 2-8 Daily
Saturday 1-6
Sunday 1-6
647 Michigan St.
382-8231 382-8232

PRICE REDUCTION
Owner has purchased. Early possession on this 2 BR adult oriented condominium. Quality constructed with its own washer-dryer hookup, frost free fridge and 30" range this prestige suite is only 6 minutes from downtown. Has sauna, whirlpool, underground parking, rec room, etc. Compare and call
478-5561 OLIVE WEBBER 384-9267
478-5561 GAIL JENKINS 478-6458
BLOCK BROS. REALTY LTD.

258 CONDOMINIUMS and TOWNHOUSES

JACK MEARS
OAK BAY REALTY LTD.
"The Professional People"
2194 OAK BAY 598-3321
3618 SHELBOURNE 598-3344

SUNNY SUITE
Best bargain in town! $21,500. Walking distance to downtown. 1-B.R. Condominium. Newly decorated, new drapes, new wall-to-wall. Appliances. Balcony, thermopane windows. Immediate possession. To view call FRED MORGAN at 598-3321.

the Permanent
1125 DOUGLAS ST. and 3647 SHELBOURNE ST.

$1,600 Down
3 bedroom suite, children and pets welcomed — Full price $32,900. Phone R. W. RHODES 382-9191 or 479-9241.

Canada Permanent Trust Company

Nothing Down
3 BEDROOM
Balance amortized over 35 years at 11¾%

Two storey's with lots of closet space. Storage room, 2 bathrooms, w-w throughout. Fridge, stove, washer and dryer, curtains and drapes, patio or balcony. Low maintenance fee and taxes. 8 units left $39,900 to $43,900. Will take your appliances in trade to reduce monthly payments. Gorge Vale Golf area. Call Jim Loiselle for viewing, 383-4568.

LOISELLE BROS.

KARA VISTA
2626 BLACKWOOD
We'll Leave it To You
To decide if this new 1300 sq. ft. 2-bedroom condominium isn't the best buy in town! With such features as kitchen with eating area, beam ceilings, en suite plumbing and electric heat. Price $40,000. OPEN Daily from 1-6 p.m.
F. G. CARVER & CO.
739 Fort
385-7324 or 388-9242

FAIRFIELD
ONE BEDROOM CONDOMINIUM
Just listed. Offering peace and quiet in this top location on Faircliff Lane. Immaculate thruout large living room and dining room. Walk-in closet in bedroom, built-in dishwasher and garburator in Mom's kitchen plus many more features. Fridge and stove included. Priced tob uy at only $35,900.
F. G. CARVER & CO.
739 Fort St.
385-7324 598-2581

CEDARFAIR
A Quality Project By Danzo and Franco
Close to downtown featuring:
Fireplaces
Garburators
Coloured appliances
Pool Room, Sundecks
Underground parking.
YOU ARE WELCOME to view these Luxury suites by calling:
595-5171 TERRY SMOLLETT
656-5882 Mobile JL 3-8876
595-5171 LES BOHER
388-6275 Pager 729
Canada Trust

ONLY 5 CONDOMINIUMS LEFT at the "COWICHAN BAY ARMS" with fabulous views over the bay. Well appointed units in modern masonry building with covered parking, and still at OLD FASHIONED PRICES with excellent financing, 10 mins. from modern shopping centre and commuting distance to Victoria. You have to see it for yourself to appreciate the real VALUE here. Display suite open Monday through Saturday 2-5 p.m. or phone DICK ACHURCH at 748-2080 or 746-4367 and ask for brochure. DOUGLAS HAWKES LTD., 990 Blanshard, Victoria.

INVEST IN THE BEST
Located in Spencer Castle. Large luxurious 2 bedrooms and 2 full baths. Spacious living and dining room, fully equipped kitchen and laundry. Pool, sauna and guest accommodation. $66,500. Exclusive with
MRS. MARILYN SECORD
386-7521 592-2105
BOORMAN INVESTMENT CO., LTD.
1111 Government St.

NEW LISTING
Spacious immaculate one-bedroom condominium ½ block from James Bay Village Shopping Centre. 19x12 living room, 8x7 dining area, 12x10 bedroom. Balcony facing East and South. Elevator. See this now at just $28,950. Clear Title. MLS 15591.
MIKE RUSSELL
479-5850
NATIONAL TRUST
388-5451 (24 hrs.)

ROCKLAND AVENUE
Bright 2-bedroom condominium, facing south. 1½ bathrooms, sauna, swirlpool, games room. Close in. Oil hot water heating.
$44,900
JOHN TODD 384-9335; 598-7849
david burr ltd.
655 Fort St. 384-9335

FAIRFIELD CONDOMINIUM
An excellent 'buy' is offered here for this 2-bedroom condominium with a lovely SEA VIEW, L.R. with quality red carpeting, dining area, kitchen with avocado appliances including dishwasher and garburator. $45,000 firm.
JOAN HOPPER
652-3103 or 385-8784

THE SAVOY
$45,000
Charming 1-bedroom unit on the 4th floor. Good downtown location.
REALSPAN PROPERTIES LTD.
388-6454 J. F. COLWELL 592-9828

TRY YOUR OFFER
1560 sq. ft. of family living. 3 bdrms. (master 20x12), 1½ baths, main floor laundry room, liv. and rec. rooms both 20x12. Private patio, garden, work-storage area. Double parking at door. End unit. Washer, dryer, range and fridge. $51,500. To view 595-8863.

PRIVATE SALE
Two-bedroom condominium, all appliances, close to university, racket club, and shopping centre, clear title, available immediately, to view phone day time, 386-7777, after 6:30 477-8193, 592-6350.

LARGE DELUXE 2-BEDROOM CONDOMINIUM. 1½ BATHS, APPLIANCES AND DISHWASHER, RECREATION AND LAUNDRY FACILITIES AND VIEW. $40,000. CALL 382-6702 or 385-9660 AFTER 6 except weekends.

MUST SELL
VILLAGE PARK
3-bdrm. townhouse, F.P., L.R., D.R., 1½ baths, full basement, indoor heated pool and sauna. $55,900 or best offer. 477-3019.

IMMIGRATED, MUST SELL, nearly new 2 bedroom concrete condominium, carpets, drapes, appliances, under ground parking. 10 minutes downtown. Offers. 383-7084.

TWO BEDROOM CONDOMINIUM washer dryer, dishwasher, 1123 sq. ft. living area, top floor corner, new Private sale, $41,500. 477-8166.

UNIQUE BACHELOR CONdominium features a spiral staircase, plush carpet, major appliances, and a superb view. Excellent financing. 386-7086.

258 CONDOMINIUMS and TOWNHOUSES

EVERGREEN HILL
1188 YATES ST.
$39,900-$47,000
OPEN HOUSE
1:30 - 4:30 P.M.
These deluxe condominium homes are the best buy in town. 3 different styles to choose from. Beautiful plush W-W carpet. Fantastic new concept in shower cabinet with glass door (en suite). And everyone is raving about our BIG kitchens with room for table and chairs. Sorry, only 1 suite with fireplace left and only 2 suites with washer, dryer hookup. The low maintenance fee of $38 p.m. includes hot water heat. So close to town you can walk to Eaton's in 10 mins. or take the bus at your front door. Come in on Friday or Saturday and ask JIM RANSON about his "First Purchaser" bonus. WESTGATE REALTY, 388-9941.

ONE BEDROOM
OVER 600 SQ. FT.
ONLY $25,500
CONVENIENTLY LOCATED ON THE MAIN FLOOR AT 118 CROFT ST. THIS OFFERS REAL VALUE WITH CONVENIENCE TO BUS AND SHOPPING CENTRE. WALKING DISTANCE TO DOWNTOWN. EARLY POSSESSION. TO VIEW THIS M.L.S. 15447. PHONE
FRANK BEAMISH REALTY LTD.
385-5113 ANYTIME.

OPEN HOUSE
ORCHARD HOUSE
502-642 AGNES ST.
Immaculate 1½ year old Townhouse with high outlook in beautifully landscaped parkland setting. Outdoor heated swimming pool, children's play area. House features: 3 bedrooms, 1½ baths, living room with fireplace, dining area, well planned kitchen with eating area, full high basement. Offered at $49,400. Sat. 2-4 p.m. Call 479-2268. No agents.

LAST CHANCE
To buy this 1 BR unit near the Racquet Club and University. Where else can you get access to sauna, hydro, pool, recreation and party room for only $32,900. Try your low, low down payment and we may finance. JUNE CORBY 478-8780, 478-5561; NORMA SAUNDERS 478-9182.
BLOCK BROS REALTY LTD.

ONLY $35,900
NEW MULTIPLE—Immaculate 3-bedroom, 1½ bath Townhouse located in the Burnside-Tillicum area, close to all amenities. Price includes all drapes, rugs and almost new fridge and stove. For more information and to view please call:
E. WILKINSON or O. DOUGLAS
382-4251 anytime
RITHET AGENCIES LIMITED

CLEAN THREE BEDROOM CONdominium in Esquimalt close to school. Second level unit away from street noise. Low price of $33,900. Ideal accommodation. 386-3231 JOHN A. JOHN 477-8096
BLOCK BROS. REALTY LTD.

CONDOMINIUM FOR SALE BY owner, luxury waterfront, 1 bedroom, 2 baths, 10,500 sq. ft. Hampshire House, Oak Bay. $75,000. Apply Victoria Press, Box 495.

SELL IT
FAST
Through
CLASSIFIED
DIAL 386-2121

263 GARAGES FOR SALE, RENT OR WANTED

GARAGE FOR RENT ON PEAcon Street. 382-4509.

265 HOUSES WANTED TO BUY

URGENTLY REQUIRED
3-bedroom home or 2 bedrooms and den plus full basement in Oak Bay. Lower Lansdowne-Cadboro Bay, Fairfield or Rockland area for semi retired couple up to $75,000 cash. Freddy Starke, 386-6164 or 479-3866. Castle Properties Ltd.

WANTED
3-4 bedroom home on easy-care lot by out-of-town purchaser. $70 - $75,000. Please call BRUCE McILROY, 384-8001. The Royal Trust Co.

PROFESSIONAL LADY
Is looking for a 2 or 3-bedroom home in the Greater Victoria area up to $50,000. If you can help her out call Tom Raig at Castle Properties Ltd. 386-6164 or 385-1606 (res).

TRYING
to purchase is difficult for a young family. This one requires a 2-bedroom modern home in any good area but can only afford to spend up to $45,000. Please call Bob Kohlruss, 598-7689 or 386-6164. Castle Properties Ltd.

WANTED
Colwood or Metchosin—3-bedroom home with double drive-in or separate garage, up to $65,000. Call:
SYL SHUMKA
BAYSHORE REALTY LTD.
388-6424 385-7373

IN HURRY TO SELL?
Homes, small lots or acreage purchased immediately for cash. Ben Greig 386-6164 or 598-3105. Castle Properties Limited.

SOLD
Sell your home!!!
NOW
3½% COMMISSION
KEN IVERSEN — 479-3722
GREEN ACRES—385-9741

NEEDS A JOB
Young man looking for a home to fix up. Must be $50,000 or less all cash. Urgent. Any area. Irene Dalziel, 386-6164 or 477-6380.
CASTLE PROPERTIES LTD.

ALBERTA COUPLE
Retired and require a two- or three-bedroom, no-basement home up to $60,000 cash. Must be close to bus lines. Urgent. Ben Greig, 386-6164 or 598-3105, Castle Properties Ltd.

TORONTO COUPLE
Want to relocate in Victoria area. They need a 2 or 3 bedroom home in any reasonable area. Call Chris Greig at Castle Properties Ltd. 386-6164 or evenings at 479-7995.

INVESTOR
Is looking for a 2 or 3-bedroom home. Must be suitable for rental. ALL CASH UP TO $60,000.00 Chris Greig, 386-6164 or 479-7995 Castle Properties Ltd.

URGENT
Side-by-side duplex in good area. Wanted immediately. Cash. Ben Greig, 386-6164 or 598-3105, Castle Properties Ltd.

WANTED!
2-bedroom home with basement in a reasonably good area. Please call Cliff Salmond:
385-7721 477-3626
GARDNER REALTY LTD.

PRIVATE
Wanted reasonably priced older home. Will purchase for immediate cash. Phone 479-2209.

265 HOUSES WANTED TO BUY

Century 21 REAL ESTATE
ISLAND PACIFIC
REALTY 3200 QUADRA
388-6231

WANTED SMALL HOUSE IN View Royal. MRS. MCKEAGE 388-6231 or 479-5868.

SEARS—K-MART
Required immediately 3 BR., full basement home, 10-15 years old, 60 ft. lot frontage.
YOUNG COUPLE want newer home close to UVic. Thinking of selling yours please call: AZAM 388-6231 or 383-3440.

CASH FOR YOUR HOME
Investor will pay spot cash for any home, an area up to $45,000. Call GLENN NICHOLLS 388-6231 or 598-7689 (24 hrs.)

LOCAL BUSINESSMAN
Requires immediately a good 3-bdrm., full basement home. Must be in a good area with garden potential. He has cash to $70,000. Call now GLENN NICHOLLS 388-6231 or 598-7689.

LARGE FAMILY
Needed now. 4 bedrooms a must. Good area up to $85,000. Please cal OLE KNUDSEN 388-6231 or 598-2461.

UP-ISLAND COUPLE
Desperately needs easy care bungalow. Any good area up to $60,000. 3 bedrooms preferred. Call IRMGARD KNUDSEN 388-6231 or 598-2461.

YOUNG COUPLE
Wanted 3-bedroom home in good area up to $65,000. Call OLE KNUDSEN 388-6231 or 598-2461.

KEYS TO PURCHASERS
(of your property)
KEY NO. 1—Requires executive type, 3 or 4 bedroom home with at least 2,000 sq. ft. of finished living space. Home should be located in quiet semi-rural area with views of either ocean or mountains. Price range $85,000-$125,000.
KEY NO. 2—Requires large home or small building suitable for offices. Price open.
KEY NO. 3—Requires 2 or 3 bedroom starter home in the price range of $30,000 to $45,000.
Key to the above is TOM McCLUSKEY of Canada Trust, 595-5171, 386-7320.

BROWN BROS. on BLANSHARD
"People Helping People"

WANTED
FOR CASH CLIENT
Fairfield-Dallas Rd. or Willows area. 2 bedrooms and a den on the main floor, full high basement, $65,000 to $75,000. Please call:
JOE RICKARD 656-1628
or 385-8773 (anytime)

WANTED ON Saanich Peninsula
A property that would be suitable for a small dog kennel operation, with a 2 or 3 bedroom home on it. Purchaser is willing to build his own kennels if the property is right. This could be a quick sale for you!
BILL CARNEGIE
385-7761 24 hrs. 652-3627 Res.
D. F. HANLEY AGENCIES LTD.

WE NEED YOUR HOUSE
Business has been good, but we are out of listings. If you need any help in selling why not give us a call. We'll give you all the help or information you need as to pricing or selling. Just call us to list — 477-0191 or res. 384-4827. Just ask for "The MOLYARDS."
Royal Trust
Real Estate Dept.

NEED A HOME FOR OURselves. Low down payment. Can make high monthly payments. Principals only. 595-1186.

268 LISTINGS WANTED

TOM McCLUSKEY'S KEYS TO SELLING YOUR HOME
KEY 1 — Have your home priced right for today's market.
KEY 2 — Arrange to use the equity in your home for your next purchase and with no interest charges.
KEY 3 — Avoid losing a sale because your purchasers' home has not sold.
KEY 4 — For further Information call Tom McCluskey at:
595-5171 Canada Trust 386-7320

2 NEW BROOMS
Need assistance in selling your home? We are ready, willing and able to concentrate on bringing you the best sale possible. Call HELEN or IRMGARD at 388-6231 anytime or 386-6677 or 598-2461. CENTURY 21, Island Pacific Realty.

SHAWNIGAN REALTY LTD.
Shawnigan Lake 743-5311
LIST YOUR SHAWNIGAN, COBBLE HILL OR MILL BAY PROPERTY with
743-5311 JOHN ETTEMA 743-2607
743-5331 MARIE MALBON 743-5145
Call Collect Anytime

SELLING
How much should you ask? We provide 5 aids to determine value.
1. Past sales.
2. Competition.
3. Other professional opinions.
4. Customer reaction.
5 Up-dating of all information.
Please call TED CHARTRES, 386-2955 or 385-5508, Century 21, Mayfair Realty.

PAY ONLY 3½% WHEN YOU list your property with:
JOHN LUKAZ 592-1908
HENDERSON REALTY 385-9741
Your participating Green Acres 3½% Agent
For personal service and further information, call me anytime.

LISTINGS WANTED
Let us help you sell your house. Phone BOB KEELING, 388-6231 or 383-3860. CENTURY 21, Island Pacific Realty.

271 LOTS FOR SALE

DUNCAN
36 fully serviced building lots, available immediately in the Somenos Rd. area. $14,500-$2,500 down, terms available. Please call Rick Hawkes, at Victoria Morgage Cor. Ltd. 384-7128 or 477-0529 (collect) Agent inquiries welcomed.

METCHOSIN
Seaview, 10 acre estates. Rocks, trees, hay meadows, $6500 and $7,000 per acre. Terms. Call 479-4686.

5 LOTS, LANDSEND RD., 3 WAterfront, all ½ acre. Phone Howard Tomlin, Henderson Realty Ltd. 385-9741. (Res.) 477-1327.

VIEW LOT, 67X175 ON SEWER, water, for $22,000 firm. See at 3966 Douglas St. Call 478-5330.

2 ACRES, VIEW, EAST SOOKE, $27,000. 478-2144.

271 LOTS FOR SALE

the Permanent
1125 DOUGLAS ST. and 3647 SHELBOURNE ST.

Broadmead $35,000
Sunniest lot in Broadmead — extravagant views. Area of beautiful homes — priced for quick sale. PAUL HYATT 656-3150.

Ocean View $35,000
Fantastic views from this high 3.49 acre property on Gemini Drive. Area of spacious homes and large properties. MLS. GRAY LAITE 656-5267 or SID HASLAM 477-1994 or Office 382-9191.

Canada Permanent Trust Company

Salt Spring Island
1 WEEKEND HIDEAWAY
Retreat from the hustle-bustle to this cosy travel trailer located on 2.22 acres of seclusion and tall timbers, bordering on seasonal creek. Lots of sun and good gardening soil. $25,000.
2 SPECTACULAR LAKE VIEW
Comfort and convenience in this beautifully maintained 2-level home. 3 large bedrooms, 2 bathrooms, large finished rec room. Extra large well landscaped lot with good soil Owner transferred. Asking $58,900.
3 SERVICED BUILDING LOTS
Build a holiday cabin or retirement home on sunny Salt Spring. Low taxes. Priced from $12,200.
537-5568 ANN FOERSTER 537-5156
537-5568 D. NEILSON 537-5161
PEMBERTON HOLMES LTD.
Box 929, Ganges, B.C.

TREED LOT
Beautiful treed lot. Near Butchart Gardens. Offers seclusion and privacy. Not on a subdivision, but adjacent to services. $26,750. MLS. Call Tom Evans, 652-2620.

A HOME OF YOUR CHOICE
The only lot left with an unobstructed view over valley and Malahat.
652-1141 Rose Ruse 652-2694
SEABOARD PROPERTIES

SHAWNIGAN LAKE
Treed-quiet-town water — paved roads — perc. tested. 4 blocks to Lake, store, post office, laundry, schools, etc. Reasonable terms, discount if more than one taken by anyone. Go to Shawnigan Mill Bay Rd. turn west 3 miles to Wallbank Rd. (White house has "lots for sale" sign on it) turn 1 block to Wilmot Ave. and left again to La Gorda Pl. Phope Gordon 112-743-2911.
Shawnigan Enterprises

SEA VIEW
1.06 Acre $26,000
.71 Acre $23,000
Sooke Basin
Please Phone
388-4271 592-6338
Jack Swanston
J. H. WHITTOME AND CO. LTD.

SALTSPRING
Over 1½ acres with 110 ft. on St. Mary's Lake and 110' road frontage. Well priced at $34,900. New MLS.
TERRY SMOLLETT 656-5882 or Mobile JL 3-8876
LES BOHER 388-6275
595-5171 Pager 729
Canada Trust

2 ACRES
Cleared, gently sloping to Shawnigan-Mill Bay Road, Pleasant rural setting, $20,700.
BILL REMPLE
477-1841 658-5794
BLOCK BROS. REALTY LTD.

HALF-ACRE LOT, SOOKE, $18,950. 642-5054.

273 PROPERTY FOR SALE

OCEAN VIEW — 4 ACRES OF hilltop property. Spectacular panoramic views of Juan de Fuca Straits. Southern exposure. Mostly trees with large firs. Excellent building site. 20 minutes to downtown Victoria, yet secluded on cul-de-sac. Current zoning regulations prohibit subdivision. This is a private sale — no agents please. Offers invited on $65,000. Victoria Press Box 507. 385-6403.

SUPERB SEAVIEWS
SHERINGHAM POINT
TWO LARGE ACREAGES for sale. One, 10-acre piece, the other is 13 acres. These are truly beautiful and versatile properties. Many building sites. True seclusion. Asking $35,000 each. Try your offer. Some timber. For full details and viewing call PETER BARDON 592-2431 Lansdowne Properties.

TOWN HOUSES
47760 sq. ft. of level land on sewer consisting of 3 lots, 2 of which are zoned multiple family, located in Duncan within walking distance of town. Asking only $2.51 per sq. ft. For full information call Don Oakes 478-4334 or B.C. Land 478-5588.

FOR SALE BY OWNER. BUILDing lot in Sooke close to village. $14,000. Two acres 7 miles west of Sooke. Good road frontage, hydro, possible ocean view, large valuable gravel deposit. $20,000. Will consider cash offer on either piece, phone 604-743-2838.

5 ACRES, SOOKE AREA, WITH cabin, $58,000. By owner. Phone Mr. Wilson, 598-2331.

274 PROPERTY WANTED

WANTED
We need these properties now.
1. Duplex. Central. Up to $60,000.
2. Duplex lots. Any area.
3. Duplex. Oak Bay-Fairfield. Side by side. Up to $125,000.
4. Revenue. 3-5 suites to $125,000.
5. Apartment. In the $900,000 price range.
If you have any of these properties and want top price, please phone Clayton Warren or Doug MacKillop of FRANK BEAMISH REALTY 385-5113.

DISCREET SALES
Your house can be sold quickly and quietly. "For Sale" sign not necessary. Call me now. Leave your number if I'm out.
JOE R. PERCIVAL
477-8089 384-8101
KNOWLES REALTY LTD.

INSTANT CASH FOR YOUR LOT
Investor client will purchase with quick decision any suitable residential, duplex or apt. zoned lots. Please call GLENN NICHOLLS or GERRY FINNIGAN, 388-6231 or 598-7689 or 383-4739. CENTURY 21, Island Pacific Realty.

URGENT!
Do You Have
A lot or land for rent or lease suitable for a Mobile Home?
WOULD YOU LIKE
To share it with me and earn extra revenue of about $90 per month. Call me at Robin Hood Sales, 478-5912 or write Box 4102, Victoria, B.C.

ALL CASH
We will pay you cash for one lot or more, suitable for building; or acreage of any size in Victoria area, suitable for development. Phone now Kasapi Construction. 386-6191.

CASH FOR LAND
Lots, Duplex lots, land for subdivision, townhouses, and apartments, required immediately. Top prices, quick decisions, Unicon Homes Ltd., 386-0130.

WANTED LARGE TRACT OF treed land on lower Vancouver Island. Call MRS. McKEAGE, 388-6231 or 479-5868. CENTURY 21, Island Pacific Realty.

PRIVATE FAMILY LOOKING for property to build home. Saanich area, approximately 1-5 acres, all replys appreciated. 595-2334.

280 ACREAGE FOR SALE AND WANTED

SMALL ACREAGE WANTED
Reasonably close in. Urgent. All cash. Irene Dalziel, 386-6164 or 477-6380, Castle Properties Ltd.

280 ACREAGE FOR SALE AND WANTED

JUST LISTED
¼ mile from Shawnigan Lake public beach, 12 acres of land, could be subdivided or suitable for a mini farm. older 4 bedroom family home, barn, chicken house and workshop. Raise your family in this healthy country atmosphere. Price only $89,000. Terms. MLS.

JUST LISTED
2.5 acres in Langford, Rainville and Selwyn Rd. frontage. Comfortable 1 bedroom modern kitchen, bath, L room with fireplace and 2 one room cabins suitable for studio and workshop. Permit available to subdivide one lot. Price only $58,000 MLS.

40 ACRES
Next to Sooke Village, 25 acres cleared pasture land and not a mud hole. All level, balance in second growth. Access to West Coast Rd. and Maple St. One year old 3 BR home, full basement home. Secluded and a terrific opportunity for farming and future value appreciation.
4,000 FT. WATERFRONT
Sheltered with 77 acres on North Pender Island, 25 acres cleared, suitable for waterfront estate club, institution, could be subdivided into 10 acre parcels. Price $4500 per acre.
FOR THESE AND OTHER ACREAGES PHONE
BUD ZUCK 384-8001
or Res. 598-7215
The Royal Trust Co.

WATERFRONT
Secluded Private Beach. Beautiful views on almost 3½ acres. Treed property with two small cabins, foreshore rights and water rights on Creek. Highlands area. For asking price of $220,000.
More details, call:
Bill Knowles, res: 656-3779
KNOWLES REALTY LTD.
384-8101

5 ACRES
NORTH SAANICH
ONLY $60,000
Plus drilled well and year round irrigation pond. This 314'x700' level plot is ideal for hobby farm or horses. For further information or appointment to view, call Evan Williams or Leo Pigert, 386-7721. Investors Syndicate Realty.

HIGHLAND ACREAGE
See my sign on Millstream Rd. Just 5 miles from Island Hwy. 11.4 acres with over 1800 ft. of road frontage in 2nd growth timber at only $47,500. A plan of the site with:
STAN TRONT 477-2829
HENDERSON REALTY 385-9741

1.5 ACRES
New 1700 sq. ft. home with 3 large bedrooms on main and 1 down, 2 full baths, sunken living room with White River Rock fireplace. Large sundeck and double carport. Property is fenced and ideal for horses. Only $84,900. Phone:
477-0191 JIM DONNELLY 652-2228
Royal Trust
Real Estate Dept.

SEAVIEW
Half-acre sea-view lot. Excellent soil, not rocky. On road and power line. Only 250 ft. from the sea. East Sooke area. Full price $16,000.
Dial Cliff Stretch
479-1667 or 592-3969
J. H. Whittome and Co. Ltd.
Royal Oak Branch

URGENT
A minimum of one acre required for church site. 3-4 mile limit in Saanich. Please call: MARJ NAPPER or KEN PORTER at 598-3344. JACK MEARS OAK BAY REALTY LTD.

METCHOSIN
seaview, 10 acre estates. Rocks, trees, hay meadows, $6500 and $7,000 per acre. Terms. Call 479-4686.

COBBLE HILL
22.4 beautiful acres partly cleared mostly treed agricultural zoned on good road. Priced to sell at $68,500. Freddy Starke 386-6164 or 479-3866. Castle Properties Ltd.

5 ACRES, SOOKE AREA, WITH cabin, $58,000. By owner. Phone Mr. Wilson, 598-2331.

285 UP-ISLAND PROPERTIES

Vancouver Island
100 ACRES
NOT IN A.L.R.
Prime well-treed acreage near Quennell Lake and less than 3 miles from ocean. Subdividable in 5-acre lots. Two paved roads leading into property. $285,000. To view please contact Mary Campbell at Nanaimo Realty Co. Ltd., Box 518, Nanaimo, B.C., at 754-2311 or eves. 468-7485.

PARKSVILLE
38 treed acres, 3 miles from town. $1,600 per acre.

NANAIMO
Recreation lot on Millstream River, $1,800.
Call Colin Munro for more information on these properties and others. 386-3585, Victoria Realty.

DUNCAN
3-bedroom bungalow. Living room with fireplace, separate dining room, large kitchen with sliding doors to sundeck, one full bath and 2½ baths—one en suite. Separate laundry room with hook-ups. 1680 sq. ft. Double carport. Fully landscaped, 1½-lots, 2 driveways, garden shed, patio, many trees and shrubs, fully fenced. Desirable area near river and park. $48,000. Low down payment. 748-9574 after 5 p.m.

PARKSVILLE
Older 2-bedroom home at 335 Hirst St., within walking distance shopping area. House includes 26 x 13 living room, 19x10 kitchen, 12x38 rec room. Lot size 96 x 154. Some work needed to make into a nice family home. Owner anxious to sell. Price $28,500. Don Fraser, 248-6156 or 758-9975. Dolphin Agencies Ltd. Box 398 Parksville, B.C.

CHEMAINUS
Near Fuller Lake, 3 bedroom house on 4.5 acres and municipal water. Year round spring flows through pasture. Garden, fruit trees, double carport, large sundeck, some of the many features. Contact owner at 112-246-3033. $79,500.

QUALICUM BAY
Motel, mobile and trailer park on 2.98 acres, 3 houses, 4 cottages, 6 mobile and 10 overnight. Hook ups and room for more. Fully rented. Vendor selling due to illness. For further info call Hazel Campbell at Castle Properties Ltd., 386-6164 or 592-0632.

DUNCAN
36 fully serviced building lots, available immediately in the Somenos Rd. area. $14,500-$2,500 down, terms available. Please call Rick Hawkes, at Victoria Mortgage Cor. Ltd. 384-7128 or 477-0529 (collect) Agent inquiries welcomed.

MILL BAY
Eye-catching seaview surrounds this brand new 3 bdrm. dream home. Next to a forest it sits on approximately .6 acres. Offers on $65,900 MLS. GLENN NICHOLLS or GERRY FINNIGAN 388-6231, 598-7689, 383-4739.

Pearson REALTY LTD
BOX 399. PARKSVILLE, B.C.
248-3216 752-6964

PRIVATE SALE
Comfortable 3 bedroom house on 1¾ acres in the country. Some fruit trees, w-w carpet throughout, all new plumbing. Just had new house built, so must sell now. Asking $40,000. Phone Duncan 746-5294.

LARGE BUILDING LOT IN NANaimo on city sewer and water, near Bowen Park, can build 2 duplexes. Call 656-2053.

EAGLE REALTY LTD.
Box 1060, Parksville, B.C.
Telephone 248-6191

285 UP-ISLAND PROPERTIES

QUALICUM BEACH
EVERYONE'S SHANGRI LA
We now have these exclusive listings that are particularly well situated — 4 with superb views. Qualicum is due for sewers and its sunshine, beaches, fishing, golf and quaint village, appeal to the discriminating buyer.

1. 3-bedroom bungalow with view. Beautifully secluded, well established and sunny back garden. Very spacious living room — $58,000.

2. Lovely retirement. Easy care, 2 bedrooms, 1½ bathrooms, big living room and fireplace — $61,500. Again view.

3. Family home on 1-3 acre, secluded and spacious with 4 bedrooms, family room and workshop — $69,900.

4. Quality construction and every luxury — 4 fireplaces, private patios, circular staircase, etc. — $97,500.

5. New 2200 sq ft. 3-bedroom rancher — just beautiful and view — $110,000.

ALSO LOOK

6. JUST SOUTH OF PARKSVILLE. Expensive but divine WATERFRONT of over 1 acre. Level, practically unobtainable beachfront — $65,000.

7. WATERFRONT, custom-built home with seclusion on 5 acres — $170,000.

Contact Sheila, 468-7215; Casey, 752-9417, or Maryon, 468-7424 in the evenings. Days 248-6115.
BLOCK BROS. REALTY LTD.
Box 1000
Parksville, B.C.

MAPLE BAY ROAD
DUNCAN
Fully Serviced Lots
Now Available
From $17,500
Builders Terms
and Bank Financing
Developed by
HARMONY ESTATES LTD.
748-2242
Courtesy to all Realtors
CALL
IAN JOHNSTONE
743-2918
Block Bros Realty Duncan
746-4175

Recreational Lots Ideal For Retirement And Investment
Hornby Island — very good selection of ½-acre lots available. Close to beaches. $6,000 and up.

Denman Island — have two 1-acre lots, on water system, close to beach, $14,200 and $15,000. Two waterfront lots also, 1 acre and 2 acres at reasonable prices.

Ships Point — Deep Bay — Kopina Estates and Buccaneer Beach — very nice selection, over 10 lots now available, prices from $8,500 and up. Also have some waterfront lots in these areas. For more information or to view contact Dave McLaughlin personally, at Nanaimo Realty Co. Ltd., Box 518, Nanaimo, B.C., at 754-2311 or eves. 753-5847.

FOR SALE OR TRADE 140 FT. waterfront lot near Courtenay, value $35,000. Consider trade for 36' or near sailboat-diesel. Write A. Linder, R.R. 1, Comox, B.C.

SEAVIEW LOT NORTH OF DEparture Bay, Nanaimo, trade or as down payment for lot in North Saanich. 656-5681.

DENMAN ISLAND, CABIN ON ½-acre, excellent view, soil and water supply, close to beach access. $22,000.112-335-2715.

290 FARMS FOR SALE AND WANTED

COBBLE HILL FARM
20 acres, majority cleared and all fenced and cross-fenced. Lovely 5-bedroom home with paved circular drive, first-class barn, small chicken house, heavy duty shop (designed for gravel or logging truck servicing). 3 wells. Plus rental trailer on property. Must be seen. Full price $162,000. For an appointment to view call Michael Evans at 746-5171 or evenings at 748-9629.
H. W. Dickie Limited,
70 Government Street,
Duncan, B.C.
"We Sell the Island"

293 GULF ISLAND PROPERTIES

SALT SPRING ISLAND
GANGES: Exceptional 2500 sq ft, 3-bedroom home located on 1½ acres of view property. 2 baths, large (26x20) living room. Best of condition. Firm $69,900.
GANGES: Approx. 3 acres lovely view property. $79,500.
CUSHEON LAKE AREA: Rural residential, 10-acre minimum, 32.4 acres, bounded by gravel road, water, hydro and telephone. $95,000. MLS.
GRAY LAITE, 656-5267,
or SID HASLAM, 477-1994

Canada Permanent Trust Company

BAVARIAN CHALET
$48,500
Located on .64 of an acre. High among towering pine and fir, overlooking beautiful Cusheon Lake on Salt Spring Island. Brand new. So exciting and inviting. For details call me now. GORDON B. MACDONALD, 477-9514 anytime.
CENTURY 21
PRINCIPAL PROPERTIES LTD.
3. Family home on 1/3 acre, se-

WANTED
Realtor equipped with 32 ft. Grand Banks Cruiser and specializing in sale of Gulf Island properties — needs your Island property now. Call J. J. WILLIAMS, 386-2955 or 479-1163. Century 21 Mayfair Realty.

APPROXIMATELY 17 ACRES. Abundant water supply by year round creek. This property is serviced. Near Ganges. Ideal for hobby farm or market garden Full price $54,000. Terms. Please phone 653-4422.

NORTH PENDER
Fulford Harbour, 15 beautiful treed acres, 600 feet of waterfront (sea level) $84,500, terms. Please call Colin Munro, 386-3585. Victoria Realty Ltd.

SALTSPRING
Rough secluded 1-3 acre lot on Long Harbour Rd. $8500. Phone 592-2100 after 5.

½-ACRE TREED LOT ON SALT Spring Island. Sea view. $3,500 cash to mortgage. 537-5707 after 5.

294 MAINLAND AND OUT OF PROVINCE PROPERTIES

PRINCE GEORGE 4 YEARS OLD. Three-bedroom home, large combination kitchen dining and utility room. Large well treed, landscaped and fenced yard. Occupancy by March 1, 1976. A steal at $29,900, $3,000 down will handle. 382-8419 for further details.

LOTS
Port Townsend. Recreational, wooded lots close to beach, marina, etc. $2,500. 477-9111 anytime.

Deaths and funerals

5 DEATHS and FUNERALS

BONAR — William James Selby Bonar, formerly of 580 Leaside Ave., Saanich, B.C. Passed away in Red Deer General Hospital on February 10th, 1976 at age 93 years. He leaves his loving wife, Jane, of Red Deer, Alta.; son, Inglis, Edmonton, Alta.; daughter, Mrs. Alison McMullen, Red Deer, Alberta, eight grandchildren and four great-grandchildren.
Graveside service will be held at Hatley Memorial Gardens on Friday, February 13th, 1976 at 2:00 p.m. Rev. Gilbert D. Smith officiating. Arrangements by the Sands Mortuary Limited.
SANDS-VICTORIA

CRICHTON — On February 11, 1976, in Victoria, Mrs. Agnes O'Halloran Crichton of 1165 Yates St., a native daughter. Widow of William Crichton, a long time resident of Qualicum Beach, she leaves 2 sisters, Mrs. W. (Pat) Allan of Santa Clara, California and Mrs. Harry (Kewpie) Yeadon of Victoria; 2 brothers, James McLernan, San Carlos, California and Robert McLernan of Toronto; nieces, nephews and cousins.
MASS will be Celebrated in St. Patrick's Church, Haultain St. on Monday, Feb. 16 at 10:00 a.m. with the Rev. J. Jackson Celebrant. (Flowers gratefully declined. Friends, if desired, may donate to the charity of their choice) McCall Bros. Funeral Directors in charge of arrangements.

CRAWFORD — Samuel James. On February 11, 1976. At the Royal Jubilee Hospital. Aged 64 years, late of 1541 Burton Ave. He leaves his loving wife Ethey at home; three daughters, Mrs. J. L. (Lillian) Brady, Mrs. R. K. (Roberta) Cox and Mrs. J. D. M. (Pamela) Trueman, all of Victoria; five grandchildren; three sisters, Mrs. R. Hughes and Mrs. W. Clark of County Antrim, N. Ireland, Mrs. B. Bechett of South Africa; two sisters-in-law and one brother-in-law, Mary Patterson, Mrs. Anna and William Heatley of N. Ireland. He served with the R. A. F. during World War Two. At Rest.
Funeral service in the FAMILY CHAPEL of McCall Bros. on Monday, Feb. 16 at 1:15 p.m. with Padre Tony Roberts officiating.

GILL—On February 10, 1976, at the Memorial Pavilion, Clement Arthur Gill of Victoria aged 84 years. He leaves his wife Blanche; 3 daughters, Mrs. Daphne Clarke and Joyce Clarke of Victoria, Eilleen Settle of Enderby, B.C; 1 son Ronald of Victoria; numerous nieces and nephews; 2 sisters, Miss Hett Gill and Mrs. Violet Gilfilliam of Plymouth, England; 1 brother Cecil of Cornwall, England. He was a life member of Pro Patria Branch No. 31, R.C.L. of which he was Secretary for 30 years. He served overseas in the First World War and was wounded twice.
Funeral service in McCall Bros. Chapel, Johnson and Vancouver Sts. on Friday, Feb. 13, at 3:30 p.m. with Padre Tony Roberts officiating. (Flowers gratefully declined. Donations, if desired, my be made to the Remembrance Day Fund, 625 Courtney St.)

GOSNELL — Nellie Isobel. In Victoria, B.C. on February 11th, 1976. Aged 86 years. Born in Cobble Hill, B.C., a pioneer resident of Victoria, late residence 857 McClure St. Predeceased by her daughter Margaret Harriet Taylor on February 2nd, 1976. She leaves her son John and daughter Violet, both of Victoria; several grandchildren and great grandchildren.
Cremation. Flowers gratefully declined. Those so desiring may contribute to the Victoria Cancer Clinic, 1900 Fort St. Arrangements by the Sands Mortuary Limited.
SANDS-VICTORIA

GOSNELL — Nellie Isobel, a memorial service will be held on Friday Feb. 13 at 2:30 p.m. At the Garden City United Church, Carey Rd. Rev. Smith officiating.

JACOBSON — Margaret. In Victoria, B.C. on February 10th, 1976. Aged 94 years. Born in England and a resident of Victoria for the past 33 years, late residence 316 Uganda Ave. She leaves her sons, Percy, Port Alberni, B.C. and Ivor, Victoria; daughters, Mrs. L. (Pearl) Bailey, and Mrs. D. (Mary) Harris, both of Edmonton, Alta., Mrs. A. (Frances) Janke and Mrs. J. (Nora) Howes, Victoria; grandchildren and great grandchildren; brother, Jack Richardson of Neepawa, Man. and her sister Ella Children also of Neepawa, Man.
Service will be held in the Sands Mortuary Limited "Family Chapel of Memories" on Friday, February 13th, 1976 at 2:00 p.m. Padre H. A. Mortimer officiating.
SANDS-VICTORIA

MACDONALD — In Victoria, B.C., on February 10, 1976, Dr. Hugh Edward Macdonald, aged 73 years. Born in Regina, Sask., and a resident of Victoria for the past 21 years, late residence 6301 Springlea Rd. He leaves his loving wife, Gladys, at home; son and daughter-in-law, Bill and Patti Macdonald, Aldergrove, B.C.; grandchildren, Mary Jean, Michael and Jennifer; brother, Max Macdonald, Regina, Sask.; and his sister, Madge Little, Edmonton, Alta.
Service will be held in the Sands Mortuary Limited "Memorial Chapel of Chimes" on Friday, February 13, 1976 at 3 p.m. Rev. Canon N. S. Noel officiating. Flowers gratefully declined. Those so desiring may contribute to the B.C. Heart Foundation, 1008 Blanshard St. or the Canadian Diabetic Association, P.O. Box 672, Victoria, B.C.
SANDS — VICTORIA

MACKLIN — Winifred Morning Macklin (Duffy) of 513 Head St., Esquimalt, on February 9, 1976, born in Londonderry, Ireland, resident in Victoria since 1912. Predeceased by her husband Clifford DeVeulle Macklin, she is survived by 2 daughters, Mrs. Charles S. (Oonagh) Buchanan of Menlo Park, California and Mrs. Earle K. (Angela) Kenyon of Bothell, Wash.; 1 son, James C. H. Macklin of Victoria; 5 granddaughters; 3 grandsons; 1 great-granddaughter. She was a member of the C.W.L. for 50 years and a member of the choir at Queen of Peace Church.
PRAYERS will be offered in Queen of Peace Church, Old Esquimalt Rd., on Thursday, Feb. 12 at 8 p.m. MASS will be Celebrated in the Church on Friday, Feb. 13 at 12 noon, with the Rev. M. McNamara Celebrant. (Flowers gratefully declined. Donations, if desired, may be made to the Heart Fund, 1008 Blanshard St.) McCall Bros. Funeral Directors in charge of arrangements.

MILLIKEN—Suddenly in Victoria on February 11, 1976, Tom Milliken in his 82nd year. He leaves 1 daughter, Mrs. Roseanna Frampton and 1 son George of Victoria; 9 grandchildren, 4 great-grandchildren. He was a veteran of both World Wars.
Private funeral service in the FAMILY CHAPEL of McCall Bros. on Friday, Feb. 13 at 2:30 p.m.

PATTERSON — Mrs. Ivy Eliza Patterson (nee Cox) in Victoria, B.C., on February 10, 1976, late residence, 548 Dallas Rd., beloved wife of Louis Vincent Patterson. Survived by her son Gordon, and two grandchildren of Calgary; also two sisters, Mrs. Nora Julian, Tulsa, Oklahoma; and Katie Reynolds, Port Charlotte, Florida; brother Kellogg of Dunedin, Florida. She was a member of St. Matthias' Anglican Church, Victoria.
Funeral service in McCall Bros. Chapel, Johnson and Vancouver Sts., on Friday, Feb. 13 at 11 a.m., with the Rev. W. E. Greenhalgh and the Rev. David Fuller officiating. Cremation. (Flowers gratefully declined).

SHERWOOD — On Feb. 11, 1976 at Royal Jubilee Hospital, Mrs. Martha Anne Sherwood, aged 86 years, widow of the late Thomas Charles Sherwood, of 3895 Hobbs St. She leaves to mourn her passing, son and daughter in law, Major Frederick C. and Ruth Sherwood of St. Johns, Newfoundland; and three grandchildren.
Funeral services will be held at 2 P.M. Sat., Feb. 14th in Haywards Thomson and Irving Funeral Chapel, 1625 Quadda St. Rev. Marlowe Anderson officiating.

5 DEATHS and FUNERALS

SMITH — Elizabeth in Victoria, B.C., on Feb. 11, 1976. Born in Scotland, age 90 years. Predeceased by her husband Samuel. She leaves to mourn 2 daughters, Mrs. J. Lawrie (Daisy) of Victoria, Mrs. W. Lytle (Alice) of Edmonton. Also a son, Arthur, of Edmonton. 7 grandchildren and 16 great-grandchildren. One brother, David Kenny of Vancouver.
Private family service. Reverend Laura Butler officiating. (Cremation). Flowers gratefully declined. Arrangements by the Memorial Society of B.C. and FIRST MEMORIAL SERVICES LTD.

WIGHT — On February 11, 1976, Cecil Roy Wight of 1403 — 435 Michigan St. a pioneer resident of Victoria. He leaves his loving wife Bernice at the residence; 1 daughter, Jeanette Wilkins of Victoria; 2 sons, Bob and Bruce of Victoria; 1 brother, James of Victoria; 7 grandchildren; numerous nieces and nephews. He worked 38 years with the C.P.R. in Victoria, B.C.
Funeral service in McCall Bros. FLORAL CHAPEL, Johnson and Vancouver Sts. on Friday, Feb. 13 at 2 p.m., with the Rev. A. Calder officiating.

9 IN MEMORIAM

THEY SHALL GROW NOT OLD, AS WE WHO ARE LEFT GROW OLD, AGE SHALL NOT WEARY THEM, NOR THE YEARS CONDEMN. AT THE GOING DOWN OF THE SUN, AND IN THE MORNING, WE WILL REMEMBER THEM.
—WITH GRATITUDE, SANDS.

10 FUNERAL DIRECTORS

McCall's
THURSDAY
MACKLIN, Mrs. Winifred Morning PRAYERS
8:00 p.m.—QUEEN OF PEACE CHURCH
FRIDAY
PATTERSON, Mrs. Ivy
11:00 a.m.—FLORAL CHAPEL
MACKLIN, Mrs. Winifred Morning MASS
12 noon — QUEEN OF PEACE CHURCH
WIGHT, Mr. Cecil Roy
2:00 p.m.—FLORAL CHAPEL
MILLIKEN, Mr. Thomas Private
2:30 p.m.—FAMILY CHAPEL
GILL, Mr. Clement Arthur
3:30 p.m.—FLORAL CHAPEL
MONDAY
CRAWFORD, Mr. Samuel James
1:15 p.m.—FAMILY CHAPEL
PRIVATE SERVICE
SPROULE, Miss Mary Ann
—FAMILY CHAPEL
McCALL BROS.
Floral Funeral Chapels
385-4465

Sands
SERVING VANCOUVER ISLAND
WE CARE
Dedicated to service
Sensible Prices
SANDS FUNERAL CHAPELS
VICTORIA 388-5155
SIDNEY 656-2932
COLWOOD 478-3821
DUNCAN 746-5212
LADYSMITH 245-2331
NANAIMO 753-2032
Your seven community Chapels, Independently Family Owned and Controlled. Sands since 1912.

MEMBER BY INVITATION
NSM NATIONAL SELECTED MORTICIANS SINCE 1952
VICTORIA, 388-5155
SIDNEY, 656-2932
COLWOOD, 478-3821
DUNCAN, 746-5212
LADYSMITH, 245-2331
NANAIMO, 753-2032

Removal And Service Arrangement
Covering Vancouver Island
A Division of Sands

INTERNATIONAL FLIGHT CARE
Specializing in forwarding to or from anywhere
WORLD WIDE FUNERAL INFORMATION SERVICE
call collect
or cable
"Mortuary Victoria"
A Division of Sands

Haywards Thomson & Irving
Funeral Chapels
1625 Quadra St.
384-2612 — 386-3505
Superior Service Since 1867

CUNNINGHAM FUNERAL CHAPEL
1155 Fort Street
Phone 384-5512 or 384-8626
Offering dignified moderate service for all. Geo. S. Cunningham, owner, manager.

FIRST MEMORIAL SERVICES
Serving the Public and Exclusive Undertakers for the Memorial Society of B.C. 658-5244.

11 MONUMENTALS

STEWART MONUMENTAL Works Ltd.
ESTABLISHED 1896
Memorial of Distinction
Marble fireplace and tabletops
1403 May St. 384-3452

MORTIMER'S MONUMENTS
ESTABLISHED 1877
"The Finest in Craftsmanship"
633 DAVID ST. 383-6421

13 MISCELLANEOUS

IN MEMORIAM DONATIONS
to be used exclusively for
CANCER RESEARCH
should be directed to
CANADIAN CANCER SOCIETY
857 Caledonia Ave., Victoria

MEMORIAL SOCIETY OF B.C.
Full details from VICTORIA Branch
727 Johnson Street, Victoria
385-5214 (24 hour)

Oft and again, a leaf blown
by the wind

Falls on the broad ocean
and sinks below.

'Tis never lost; where'er it
fate may blow,

The imprint of its settling's
left behind.

And so with every life,
whate'er its kind,

It shapes itself a place,
'tis destined so,

If hence in peace or turmoil
it should go,

Its influence ever lives,
as 'twas designed.

Tough limits on spending for Manitoba

WINNIPEG (CP) — Manitoba's New Democratic Party government restated its commitment Thursday to a package of anti-inflation measures in the speech from the throne opening the 1976 session of the legislature.

Included in the package are "stringent limits" on increases in government spending and proposals for rent-control legislation, record construction activity by the Manitoba Housing and Renewal Corp. and housing assistance for moderate-income families.

The government pledged to do whatever possible to limit increases in oil and natural gas prices and to ensure that any additional revenues are used for exploration and development of energy resources.

As well, there are to be changes in the Trade Practices Inquiry Act to provide a more effective means of examining price increases.

The speech, read by Lt.-Gov. W. J. McKeag, restated Manitoba's pledge to co-operate with the federal government's anti-inflation program.

Some new programs mentioned in the speech centre on labor.

These include a new act to encourage workers and employers to improve safety and health conditions on the job.

An employment opportunities commission is to be established to provide job-training programs.

Other proposals include more benefits and better coverage from workmen's compensation, measures to improve collective bargaining and the possibility of a further increase in the province's minimum wage.

Specific proposals in other fields include:

—Changes in the Clean Environment Act to shift responsibility for local environmental matters to elected municipal governments from a provincially-appointed commission;

—Creation of a new provincial park north of the Whiteshell in the area roughly 100 miles northeast of Winnipeg;

—Family law legislation that is expected to give more property rights to married women;

—Provision for cable television and related services in Brandon, Portage la Prairie and Selkirk; and

—Co-operation with other western provinces on limited enrolment or special educational programs at the post-secondary level.

Standing in the 57-seat legislature: 31 New Democrats, 23 Progressive Conservatives and three Liberals.

Road work to be cut

OTTAWA (CP) — The Roads and Transportation Association of Canada said Thursday that provincial government spending on road construction and maintenance is to drop to $2.56 billion from $2.67 billion in the next fiscal year.

W. H. Yeates, association managing director, said the main reasons for the spending reduction seem to be demands for spending restraint and public pressure for more attention to public transit.

LAND REGISTRY ACT
Section 162

In the Matter of Barry Arvid Johnson and Terry Alvar Johnson, Certificate of Titles C79433 and in the matter of Parcel "A" (DD 97853-I) of Lot 116, Clayoquot District.

Proof having been filed in my office of the loss of said Certificate, I hereby give notice of my intention at the expiration of 7 Days from the first publication hereof to issue to the above-named, a Provisional Certificate of Title in lieu of such lost Certificate.

Any person having information with reference to such lost certificate is requested to communicate with the undersigned.

Dated this 17th day of November, 1975, at the Land Registry Office, Victoria, B.C.

H. T. Kennedy, Registrar
Victoria Land
Registration District.

NOTICE TO CREDITORS
IN THE MATTER OF THE ESTATE OF EVA JARMAN DE URENA, formerly of 1330 Rockland Avenue, Victoria, British Columbia, deceased.

NOTICE IS HEREBY GIVEN that creditors and others having claims against the estate of the above named deceased are hereby required to send them to THE ROYAL TRUST COMPANY, P.O. Box 580, Victoria, British Columbia V8W 2P6, Executor, on or before the 17th day of March, A.D. 1976, after which date the Executor will distribute the said estate among the parties entitled thereto, having regard only to the claims of which it then has notice.

THE ROYAL
TRUST COMPANY
Executor
By its Solicitors,
Messrs. Cook, Roberts & Whittaker
Victoria, British Columbia.

DEPARTMENT OF RECREATION AND CONSERVATION
PROVINCIAL PARKS BRANCH
INVITATION TO TENDER

The Deputy Minister, Department of Recreation and Conservation, Parliament Buildings, Victoria, B.C., will receive sealed tenders up to NOON on the 1st day of March, 1976, for the purpose of selecting a qualified person or persons to operate a BAKERY under authority of a Park Use Permit within Barkerville Historic Park.

Tenders must be submitted on the forms provided and according to the conditions set forth therein. The highest or any tender will not necessarily be accepted.

Prospectus, application form and sample Park Use Permit may be obtained from:

Regional Manager
Provincial Parks Branch
305-280 Victoria Street
Prince George, B.C.
V2L 4X3

Provincial Government Agent
350 Barlow
Quesnel, B.C.

The Director
Provincial Parks Branch
Parliament Buildings
Victoria, B.C.
V8W 2Y9

District Superintendent
Barkerville Historic Park
Barkerville, B.C.
V0K 1B0

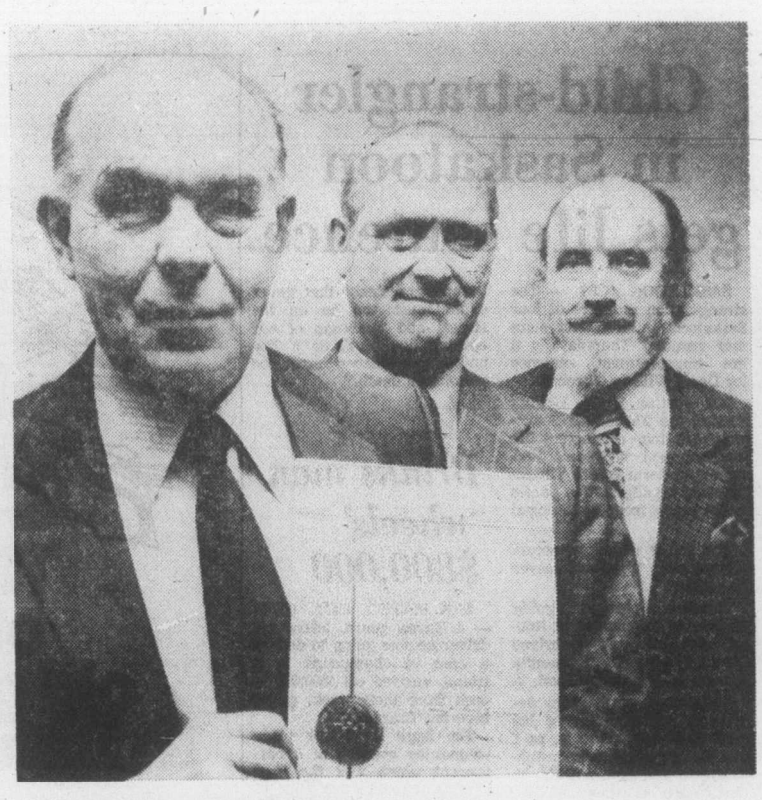

—Colonist photo by Alex Barta

Wounded Knee suspect

Indians protest extradition bid

VANCOUVER (UPI) — About 40 Indians demonstrated Thursday outside the B.C. Supreme Court to protest U.S. government efforts to extradite Leonard Peltier, wanted in connection with the murder of two U.S. Federal Bureau of Investigation agents.

The demonstrators charged that Peltier, of Grand Forks, North Dakota, would be killed by the FBI if he was extradited.

"Because of his stand with the American Indian Movement (AIM), the FBI has become judge, jury and executioner and our brother Leonard has had to flee for his life," said Ken Dennis, a spokesman for the Vancouver chapter of the movement.

"Attempts on Leonard's life have already been made by the FBI in Oregon. Extradition at this time would mean certain death for Leonard Peltier."

The demonstrators called on the Canadian government to oppose extradition and "show the world it is a just society, unlike its American counterpart."

Dennis told newsmen: "Since Wounded Knee over 20 Indian people have been murdered in the past 36 months as a result of open warfare waged against native people by the United States government."

Peltier, who was on the FBI's "10 most wanted" list, was arrested near Hinton, Alberta, last Friday.

After hearing submissions by Paul William Halprin, a Canadian government lawyer acting for the United States, Mr. Justice William Schultz ordered Peltier held in custody pending a further court appearance next Thursday to set a date for hearing of the case.

Halprin said Peltier, also known as Leonard Little Shell and John Yellow Robe, was wanted on five counts in the United States, including the murder of FBI special agents Ronald Williams and Jack Oler in a shootout at Pine Ridge, South Dakota, in June, 1975.

Royal Roads retrieves its cannon

Royal Roads Military College cadets got their cannon back this week but they had to go to the University of Victoria to claim it.

Some UVic geography students "borrowed" the brass cannon last week from the Colwood campus in a bid, they said, to resurrect school spirit at the university.

Red Cross recipients

Anyone who thinks it's tough to give blood might consider these Victoria area men who received Red Cross awards Wednesday for 75 donations each. At the annual general meeting for their certificates were, from left, James Taylor, Roy Comrie and Michael Hallpatch. Awarded 75-pint certificates in their absence were Bruce Banyard, Peter Jackson and Cyril Reeve. Thirty donors got awards for 50th donations.

Fire chief Red Cross president

Victoria fire chief Eric Simmons has been elected president of the Victoria and district branch of the Red Cross Society.

Simmons was formerly chairman of the city blood donor panel.

Other new executive members after Wednesday's annual general meeting are J. P. Vernon, vice-president, and James Black, honorary secretary-treasurer.

Past president is Kathleen Davenport.

The Red Cross is accepting money for Guatemalan relief following recent earthquakes in the Central American country.

Dave Jenkins, assistant commisssioner for B.C.-Yukon Red Cross, told the meeting cash donations would be accepted at Red Cross House, 1046 Fort.

Greenpeace plans world court plea

LETHBRIDGE, Alta. (CP) — The Greenpeace Foundation will take the Canadian government to international court at The Hague if the RCMP meddles with its anti-sealing protest next month, Greenpeace president Bob Hunter says.

At a news conference Wednesday, he said Romeo LeBlanc, federal fisheries minister, has told the conservation group the RCMP will charge Greenpeace ship members if they harass seal hunters during a two-week seal season off the Newfoundland coast.

Hunter said the fisheries minister claims Greenpeace will violate the Seal Protection Act if it sprays green dye on seal pups to make their pelts worthless.

"We presume tthe RCMP will be sent to St. Anthony to arrest us. But we have to commit the violation first and then our argument will be that the RCMP has no jurisdiction.

Vander Zalm amazed

Things just unreal in human resources

NANAIMO (CP) — Programs in the human resources department "have been run with band-aids in the past three years," the department's new minister, William Vander Zalm, said this week.

In an address to 150 Social Credit party members, Vander Zalm said that in reviewing programs in his department, established by the previous New Democratic Party government, "I've found the situation simply unreal."

"The programs would move along as well as they could and then a crisis would occur. The government would slap on a band-aid and keep going until another crisis occurred."

Vander Zalm said if the cost of running the human resources department was allowed to continue at the pace of the last three years, it would eat up half the total budget of the government by 1980.

He also spoke out against abuses of the provincial welfare system.

"For example, there are senior citizens receiving mincome who have $500,000 tied up in real estate; there are Pharmacare cards still used although the people entitled to them have been dead for years; there are parents using day-care services simply because they want a break or a holiday, and there are numberous applications for social assistance which aren't warranted."

He said many people are travelling to B.C. from other provinces to take advantage of such things as mincome and the welfare benefits.

In one 10-day period, there were 200 welfare applications a day by out-of-province people, he said.

"A good portion of these are heads of families and we are looking at a new town of 8,000 to 10,000 people every month for our province.

"We are not just caring for B.C., we are caring for the whole nation."

Ambulance president re-elected

A retired Royal Canadian Mounted Police superintendent has been re-elected chairman of the Victoria branch of St. John Ambulance.

Superintendent A. S. McNeil, RCMP (retired) of Brentwood Bay, was re-elected at a recent branch annual meeting.

Oak Bay resident L. D. Clark will serve as vice-chairman for the coming year.

Newly elected to the executive committee were Brig. Gen. D. R. Coell, and Col. Michael Heppell, both of Victoria.

The meeting paid tribute to Dr. R. A. Smillie and Brig. Gen. Dr. William Coke of the Victoria area who were forced to resign from the executive because of poor health.

LUNDS
926 FORT ST.
AUCTION
TODAY 1:30 P.M
OAK FURNITURE
Approx. 27
CHINESE BARRELS
TOOLS
D. H. SEWING MACHINE
RECLINING CHAIRS
HIDE-A-BED
INBOARD MOTOR
R. T. WHEELBARROW
TOILET FIXTURES
SMALL LOTS
APPROX. 120 FOLDING CHAIRS IN SETS OF FOUR IDEAL FOR A COMMUNITY HALL
2-13
LUNDS AUCTIONEERS & APPRAISERS PHONE 386-3308

ISLAND AUCTIONS
AUCTION SALE
SUN., FEB. 15 — 1 p.m.
DUNCAN FARMERS PLAZA
FEATURING
Upright piano with brass candlesticks, Victorian chairs, kneehole desks, tip table, set of Queen Ann chairs, music cabinette, small roll-top desk, wood cook stove, wood anex burner, Franklin fireplace, etc. etc., etc., also regular consignments. Terms, cash or approved cheque only. All goods must be removed by 5 p.m. Monday following the sale. All goods will be sold where is, as is (no exceptions), pick up and deliveries available. We buy for cash or sell by auction. Free appraisals phone 748-9396 — 748-0059 or 742-4742.

AUCTION GALLERY
386-8448
AUCTION SALE
FRIDAY, FEB. 13
at 7 p.m.
We Are Having a
GIGANTIC ANTIQUE AUCTION
Anyone interested in class furniture should not miss this!
We also have a very fine selection of household furnishings, including refrigerators, ranges, chesterfields, suites, and miscellaneous items and tools.
FOR CONSIGNMENTS PLEASE PHONE 386-8448
DON'T MISS THIS ACTION-FILLED AUCTION
FOR ACTION THINK AUCTION
FREE PICK-UPS, CONSIGNMENTS AND FREE APPRAISALS
the
AUCTION GALLERY
966 Yates 2-12 386-8448

KILSHAWS
AUCTIONEERS LTD.
1115 FORT ST.
384-6441
AUCTION
FRI. 7 P.M.
WAL. B/R STE.
HOLLYWOOD BEDS
CHESTS
DRESSERS
COLONIAL FURNITURE as New
LOVESEAT & MATCHING ARMCHAIRS
L/R TABLES
SIDEBOARD
STEREO
CHESTER STES.
HIDE-A-BEDS
SWIVEL ROCKERS
LOUNGES
OCC. CHAIRS
OAK D/R TABLE & 5 CHAIRS
HARVEST GOLD APT.
FRIDGE — STOVE
WASHER — DRYER
MAHOG. CONSOLE TABLE AND 4 CHAIRS
CARVED SIDEBOARD
COTTAGE PIANO
DINETTES
TABLE LAMPS
WALL-WALL CPTS.
AREA CPTS.
Over 300 lots of Fine Furnishings for your inspection at
KILSHAWS 2-11

The best car rental deal in town is
The Great Rate of
$12.95 a day
No Mileage Charge
Pay only for the gas you use.
ALL CARS
The next time you need a car, check The Great Rates of Budget. Low, low rates on all size cars.
For reservations or information on The Great Rates, call:
388-5525
843 Douglas Street
or
386-7715
3657 Harriet Road
All major credit cards welcomed.
Budget rent a car
Great Rates
A Budget System Licensee Owned in Canada by Canadians

mills Paint
ESTABLISHED IN 1930
46th ANNIVERSARY SALE
SAVINGS GALORE
20% OFF All Our Beautiful Lines of Imperial WALL COVERINGS
Most of them in Stock here in Victoria.
COLLECTION INCLUDES:
★ MURALS ★ FLOCKS ★ PAPERS ★ VINYLS
50% OFF CLOTH-BACK VINYLS
Save ⅓ Off Our Stocks of Sunworthy Wall Coverings:
SUN VINYL — VELVELURE — ENCORE
SAVE $4.00 ON ROLLER COATER SETS
All Aerosol Spray Paint. 13-Oz., Reg. 1.49, 99¢
Many, many Unadvertised Specials.
Watch for the "Mills Special" Tags.
Hurry for Best Selection.
ONE COAT SUPERTEX
One coat covers most colors. 800 colors available.
Reg. $9.95 Gal. 6.95
ALKYD SHEEN-GLOW
Semi-gloss finish for kitchens and bathrooms
Gal. 10.95
Deep and ultra-deep colors slightly higher. 1800 colors.
SCRUBBABLE LATEX
Eggshell finish
Completely washable
Gal. 9.95
Deep and Ultra deep colors slightly higher. 1900 colors.
MILCRAFT LATEX
800 Colors available
Reg. $7.95 Gal. 5.95
CHARGEX
385-8794
2-5
3172 DOUGLAS STREET
Across from Mayfair
385-8794
Daily 9:00 to 5:30, Fri. 9:00 to 9:00
Also at 123 Nicol Street, Nanaimo.

After index rise

Ottawa action urged on prices

OTTAWA (CP) — A jump in the cost of living during January prompted an opposition call Thursday for action from the government to show its anti-inflation program is working.

The consumer price index—a widely used measure of inflation—rose by six-tenths of one per cent last month.

Statistics Canada attributed the rise primarily to higher costs for shelter, energy and transportation. Food prices declined for a second consecutive month.

Finance Minister Donald Macdonald said that many of the higher prices last month were for items that are not controlled. For example, he said, the Ontario government's restoration of a seven-per-cent sales tax for the temporary five-per-cent tax it introduced last April contributed to inflation.

New Democratic Party Leader Ed Broadbent claimed the anti-inflation board has not been active in regulating prices because it has personnel to monitor only 350 companies.

Food prices have moderated during the last two months, mainly because of lower beef prices.

But James McGrath (PC—St. John's East) pointed out that both food industry representatives and anti-inflation board vice-chairman Beryl Plumptre have warned more price increases are coming. He asked what measures the government is planning to protect consumers against steep food price increases.

Macdonald said that the operations of major supermarket chains will be watched closely by the anti-inflation board. And, by agreement with the provinces, farm marketing boards also will be regulated.

But, the finance minister warned, seasonal influences will drive up some prices at particular times of the year.

Thomas Bolton, president of Dominion Stores Ltd., earlier this year predicted food prices will rise by 15 per cent in 1976.

The finance minister said opposition members would have an opportunity to examine members of the anti-inflation board at committee hearings after spending estimates for the financial year starting April 1 are published. The estimates are expected to be introduced in the Commons next week, likely on Wednesday, treasury board officials say.

Over-all, the consumer price index showed a 12-month rise in January from a year earlier of 9.6 per cent. It was the second month in a row that the 12-month rise was under 10 per cent after 21 months of double digit inflation.

Statistics Canada said that by January the purchasing power of a 1971 dollar—which forms the base for the consumer price index—had dropped to 69 cents.

Hydrogen blast rocks cities

PAHUTE MESA, Nev. (UPI) — A hydrogen warhead with a possible megaton punch was detonated beneath this snow-covered mesa early Thursday with a force felt in cities hundreds of miles distant.

The test, code-named Fontina, sent shock waves rattling through four western states. No damage was reported anywhere.

Occupants of highrise buildings in Las Vegas, 125 miles south of here, reported a north-south rocking sensation. Power lines swayed and hanging fixtures inside homes moved.

Problems ahead, bosses warned

VANCOUVER (CP) — This could be a tough year for labor disputes in B.C., said Monty Alton, area supervisor for the United Steelworkers of America, Thursday.

"The agreements to be negotiated in 1976 cover a broad range in the economy of this province and numerous strikes or lockouts could have a devastating effect on the provincial economy," he told an economic forum sponsored by the Employers' Council of B.C.

"The outlook for industrial peace in B.C. in 1976 is not encouraging. Bitter work stoppages could result because of management's inability to make settlements which, without Bill C-73 (the federal anti-inflation guidelines), would be fair to both management and labor."

He said there would be 424 collective agreements up this year covering 147,000 employees in the construction, fishing, food, beverage, trade and some parts of the manufacturing industries, and labor saw a number of major problems which could cause trouble.

For example, he said, the guidelines would prevent workers in B.C. from negotiating their fair share of whatever price increases took place for B.C.'s major exports, such as metals and forest products.

He said other problems were the rising costs of food, fuel and housing.

"With all these worker frustrations building up, it would be impossible to predict a peaceful labor-management bargaining situation in 1976," he said.

He said the B.C. Labor Code should be amended to make it more difficult for employees to switch unions in mid-contract. This would make for a more stable work force, resulting in fewer days lost due to labor problems, he said.

Toll by fire $3.5 billion

NEW YORK (AP) — An estimated $3.5 billion in property was destroyed in 1975 by fire in the United States, the Insurance Institute says. This represents an increase of $37 million, or 12 per cent, from 1974 totals. The estimate is based on the individual company reports from across the country.

Child-strangler in Saskatoon gets life sentence

SASKATOON (CP) — The strangulation murders of four Saskatoon children last summer resulted Thursday in a life imprisonment sentence for David William Threinen.

Mr. Justice E. N. Hughes handed the 27-year-old Saskatoon man four concurrent life imprisonment sentences and raised the term before Threinen could be eligible for parole to 20 years from the normal 10.

The judge added he would recommend Threinen never be paroled.

Threinen pleaded guilty Monday to the murder of Robert Grubesic, 9, Dahrlyne Cranfield 12, Samantha Turner, 8, and Cathy Scott, 7.

"As tragic as it is to deprive a human being of his right to liberty, there is, as I see it, no other responsible course to be taken, and this is particularly so when one considers the detail of the four violent and savage murders to which the indictment refers," the judge said in passing sentence.

"Outlined by the crown were sufficient facts to satisfy me the events of June and July of 1975 (when the children disappeared) were not isolated incidents.

"But rather you have on previous occasions exhibited tendencies toward the same kind of savagery on young children. I am satisified beyond any doubt that never again must you be on the streets and roadways of our country but rather a life under surveillance must be yours until death."

Brinks man 'wheels' $800,000

SAN MATEO, Calif. (UPI) — A Brinks guard, telling his driver he was going to deliver a case of champagne to a friend, carried off $800,000 in cash from their truck, police reported Thursday.

The huge theft took place Wednesday evening at a restaurant which was the final stop on the collection route of the truck.

According to police, Richard C. Reese, 26, the "bag man," went into the restaurant, brought out the sack of cash and told the driver he was going to go back into the restaurant with a case of champagne he was giving to a friend there.

Reese, who had worked for Brinks for two years, has not been seen since he wheeled the case of "champagne" into the restaurant on a hand truck.

There's a lot of life in the old girl Friday and Saturday nights.

Even though The Empress is 67 years old, she's still very young at heart.

Especially on Friday and Saturday nights when dinner and dancing is fun for all in The Empress Room. At prices that are easy for all.

Join Her Nibs some Friday or Saturday night.

She's the life of the party.

For reservations call 384-8111, local 7705.

There's free parking for Dining Room guests.

THE EMPRESS
CP Hotels

Swing and sway to the Irv Lang Trio.

Melchers No.1

Melchers No. 1 Blend is just what it says. The finest whisky ever to carry the famous Melchers label.
77 dedicated years of Canadian whisky blending have culminated in this light, serenely smooth premium blend, the one by which all other Canadian whiskies will now be judged.
Melchers No. 1 Blend. It's taken us a long, long time. But we hope you'll agree it's been worth waiting for.

Melchers
Truly Canadian since 1898.

...it was a long time coming.

the Bay

Our Company-wide Bestsellers at a special low prices

Easily recognized for their quality, their value, and of course, their low price. Each and every item bearing the bestseller title is first quality, a proven seller and is The Bay's attempt to save you money and put back your confidence in shopping. Because these items are bought in depth (we're coast to coast, remember?) the savings are reflected in the low prices. Prices in effect for three days only...so early shopping is advised. A company-wide bestseller is your best buy...now...and always...and only at The Bay!

Look for this value symbol. It's your guarantee of satisfaction.

D. 7.99 Regular $10.

A. 5.49 Regular 6.50.

B. 6.99 Regular $8.

E. 8.99 Regular $11.

C. 10.99 Regular $14.

Trend-setting separates for the action set!

It's fashion at a price! Tough stuff! Durable denim co-ordinating with polyester/cotton tops for the action set in your family. Fashion's favorite looks in machine-washable, machine-dryable fibres. Ready to give and take...Spring time. Any time. Avoid disappointment. Place your order early.

A. Boys' Long Sleeve Tailored Knit Shirts of polyester and cotton in bold prints. Full placquet front, one button cuffs. Sizes 8-10-12-14-16-18. Regular 6.50. Now Only, 5.49

B. Boys' Cotton Denim Vests have been washed to achieve their fashionable good-looks. Snap closures, 2 pockets. Navy only. Sizes small, medium or large. Regular $8. Now Only, 6.99

C. Boys' St. Emilion Denim Jeans of 12 oz. washed cotton denim. New looks like centre leg seams and flaps with snaps. Navy only in sizes 8-10-12-14-16-18. Regular $14. Now Only, 10.99

D. Girls' Long Sleeve Tailored Shirts of polyester/cotton gauze. Great patch print designs in navy or green and sizes 7 to 14. Regular $10. Now Only, 7.99

E. Girls' Pre-Washed Denim Jeans of 10 oz. cotton. It's the most popular look in jeans—truly a bestseller...seamed front and back with 2 small flaps at the waist. Sizes 7 to 14. Regular $11. Now Only, 8.99

The Bay Girls' and Boys' Wear, Depts. 420 and 437

Give yourself credit...Shop on your Bay Account.

use your Bay Account...it makes shopping a whole lot easier.

Hudson's Bay Company

—AP

A baby with heart

Mrs. Christopher Wall, of Camden, New Jersey, kisses hand of son Chris as he reaches for her in Children's Hospital of Philadelphia. Chris, now six months old, is longest-surviving child to have survived being born with heart outside body.

Hot time in old town again

By EDWARD A. FULTON

FORT WORTH, Tex. (UPI) — The most publicized town in Texas is back in the news.

Not the romantic western towns of El Paso, Laredo or San Antonio, or the computer centres of Dallas or Houston.

It is little Presidio, a community of 1,000 persons struggling in the wasteland of far southwest Texas, in a brown valley on the rocky banks of the Rio Grande, with little to recommend it but the heat.

The heat is the thing.

Evening after evening, year after year, Presidio led the weather forecasts on the 6 o'clock news across the U.S.—"The nation's hotspot today was, again, Presidio, Texas, with 109 degrees (or 101, or 114, or whatever)."

But in 1972, Oliver Harper retired. Harper, from his downtown hardware store, had monitored the temperature and rainfall gauges for the national weather service and called the daily high and low to the regional office in Lubbock.

F. Daly, 84, took over a portion of the chore. He kept the daily log, but is hard of hearing, especially on the telephone, and had to mail his report to Lubbock once a month.

Presidio was dropped from the afternoon "temperature and precipitation tables."

Earl Clark, head of the weather service's data acquisition department in Fort Worth, said Daly's daughter, Thelma McKeel, solved the problem.

"Mr. Daly reads the temperatures and phones them to his daughter," Clark said. "She is the one who calls Lubbock."

Mrs. McKeel said she thought Presidio would quickly regain its old glory.

"I was born and raised here. I remember 112-degree readings quite often. We're extremely dry. The average annual rainfall is seven inches, and we haven't had any rain in months."

On its first day back in the news—Tuesday—Presidio recorded a high of 88, not even good enough to lead the state. Alice, Tex., recorded an 89.

But there is time. It is going to be — officially — another long, hot summer in Presidio.

Coffee-maker recalled for miswiring hazard

TORONTO (CP) — One model of automatic drip coffee-maker is being recalled by Proctor-Silex Division of SCM (Canada) Ltd.

The company said routine testing showed the model was wired incorrectly and could overheat in the keep-warm cycle.

The company said a countertop or supporting surface might be scorched if the unit was left in the keep-warm position for an extended period of time.

The coffeemakers being recalled were manufactured by Proctor-Silex and sold under the name Coffee Magic. The bottom of the machines is stamped with model No. 71452 and series No. 57F48 to 57F52.

The company said the coffeemakers could be returned to any Canadian Tire Store for replacement.

IN SAN DIEGO, CALIFORNIA

IT'S A SHORT DRIVE!

TO SIX CHAMPIONSHIP GOLF COURSES ... OPEN YEAR-ROUND!

WHEN YOU STAY AT THE PLAZA INTERNATIONAL INN ... El Cajon, California

Approved

GOLF PACKAGE RATES

3 nites, 3 days $42.00
4 nites, 3 days $56.00
5 nites, 5 days $70.00

Rates Per Person
Double Occupancy Plus Tax
Package effective through April 30, 1976

Call or write for more complete information on our fantastic and incomparable GOLF PACKAGE, which includes luxury accommodations, green fees, reserved starting times and much, much more!

PLAZA INTERNATIONAL INN
883 N. Mollison
El Cajon, California 92021
PHONE: (714) 442-0973

Even police dogs are all males

PHILADELPHIA (UPI) — Policewoman Penelope Brace says the police department's discrimination against females is so pervasive that even the force's dog corps is composed entirely of male dogs.

Mrs. Brace, 34, a 10-year veteran of the force, also told a federal court hearing testimony on her sex discrimination suit that the dogs "have badges identical with mine."

A city attorney asked if she was referring to "female dogs."

"There are only male dogs in the K9 Corps," she replied.

Mrs. Brace's suit, combined with a complaint by the justice department, charges the police department with sex bias in hiring and promotion practices.

The city contends that women lack the muscles to be good beat cops. Police Commissioner Joseph O'Neill has said in a sworn statement that women couldn't do police jobs traditionally held by men "because God, his wisdom, made them different."

Chief Deputy City Solicitor Stephen Arison said the evidence presented by Mrs. Brace and the justice department suffered from a "serious defect" in that it failed to show the "qualifications of females for the job."

"Congress didn't intend to guarantee a job to any person simply because he was subjected to discrimination," Arinson argued.

Mrs. Brace said women officers were assigned to "babysitting duties — when a woman is required to leave her family to make a court appearance or when a male officer is wounded and his wife wishes to visit him."

1976 FORD GRANADA 4-DOOR SEDAN

"Before you buy any Compact, Test Drive Granada and Compare"

ONLY $137 Per Month

Based on $650 down cash or trade. Balance of $5,078.86 (includes 5% tax) over 48 months at 13.5% per annum on approved credit.

Stock No. 3146

LIST PRICE $5456

250 C.I.D. 6-cylinder engine, automatic transmission, steel belted radial tires, Power steering, Power brakes, Radio, Body side mouldings.

"where wise consumers BUY!"

peter pollen ford

1060 Yates at Cook St. Telephone 384-1144

• Budget Your Purchase and ICBC Premium With Our Low Cost Bank Financing •

2-12

stores for men

the Bay

MANUFACTURER'S CLEARANCE OF FAMOUS MAKER SWEATERS

Although we must keep the very well known name brand of these sweaters anonymous, you'll recognize them on sight for their fine quality and good looks. And you'll love them for their first class savings. A variety of styles and colours are available including cardigans, placket, V-neck, notch collar and more. So come and get yourself a little sweater appeal . . . and remember, just because they have to remain anonymous doesn't mean you have to.

From 7.99 to 14.99

Men's Sweaters, Main Floor

DAILY STORE HOURS 9:30 A.M. TO 5:30 P.M. THURSDAY AND FRIDAY TO 9:30 P.M.
PHONE 385-1311. FREE CUSTOMER PARKING.

Hudson's Bay Company

44.

Lucky Friday the 13th and Saturday . . . great days for downtown bonus day savings at the Bay . . .

the Bay

BONU$ DAY$

Downtown BONUS DAY

PERSONAL SHOPPING ONLY, PLEASE. SOME ITEMS IN LIMITED QUANTITY SUBJECT TO PRIOR SALE

Ladies' "Elan" Knit Fashion Co-ordinates

Choose from skirts, pants, long and short sleeve tops, all in lightweight, hand washable 100% orlon acrylic. Colour matched in blues and oranges. Broken sizes, were $13 to $19.

1/3 Off

Budget Sportswear, Second Floor

Ladies' Imported Dress And Casual Shoes

Save Bonus Day on these made in Spain leather shoes. High heel style with some wedge and crepe sole styles. A good size range in colours of black, amber, red, burgundy, rust, brown, navy. Were $35.

Bonus Day, pair 26.99

Fashion Shoes, Second

Men's Harris Slacks At Bonus Savings

Big savings Bonus Day on popular Harris slacks. Regular cut style with graded rise, finished legs and of easy-care polyester. Grey, navy, rust, beige, brown. Waist sizes 30 to 40. Not all sizes in all colours.

Pair 15.99

Men's Dress Casuals, Main

Ladies' 2 and 3-Pce. Pant Suits, Bonus Priced

Buy now for spring. Long or short sleeve, 2 and 3-pce. pant suits in machine washable 100% polyester and 20% polyester/80% acrylic. A good selection of spring colours and patterns. Sizes 10 to 18.

Each 15.99

Baymart Ladies' Wear, Downstairs

SPORTSWEAR

Women's Assorted Blouses. A good selection in assorted styles and prints. Broken sizes 10 to 18. Not all colours in all sizes. **Now, each 9.99**
Sportswear, Second

LADIES' SWEATERS

Sweater Assortment includes cardigans, pullovers, turtleneck pullovers, and skivvy styles. Acrylic knits with some wool blends, in assorted stripes and plains. Broken sizes.
Now, 9.99 and 12.99
Sweater Shop, Second

FASHION COATS

Clearance Coats include full length and pant coat styles in cloth and leather. 48 only in broken sizes. **Now, 19.99 to 139.99**
Fashion Coats, Second

CUSTOM SIZE SHOP

Diament Sleeveless Shells of 100% texturized nylon. Rounded neckline, so right for under the big dress, pant suits and sweaters. White and navy in sizes 40 to 44. Only 25 available.
Now, each 6.99

Diament Cardigans are 100% acrylic with lacy effect stitch, long sleeves, button front, rounded neckline. White or navy in sizes 40 to 44.
Now, each 7.99
Custom Size Shop, Second

UNDERFASHIONS

Van Raalte Half Slips are anti-static Taffeknit. Skintone and white in sizes S.M.L., short and tall.
Now, each 3.99

Tudorose Stretch Briefs and Bikinis from England. Full fashioned stretch briefs and bikinis feature elastic legs. Pastels, prints, skintone and white. One size fits S.M.L., large fits XL.
Briefs, each 89¢ **Bikinis, each 79¢**

Famous Name Bras and Pull-on Girdles. Assortment includes Sarong and Nemo girdles, Wonderbra and Warners Seamless Bras. 40 pieces, only in broken sizes. **Now, 1/3 to 1/2 Off**
Underfashions, Second Floor

FASHION FABRICS

36" Combed Cotton in checks and plaids. Washable and long wearing for smock tops, dresses, shirts, pinafores, etc. Gold, green, red and blue. **Now, yard 1.49**

45" Peabody Crepe is 65% triacetate/35% nylon. For blouses and spring dresses. Machine washable. Abstracts and florals in brown, blue, red, gold. **Now, yard 2.49**
Fashion Fabrics, Second

HOBBY CRAFTS

Lamp Making Frames. 21"x10" metal frame for creating your own lamp shade with jute, craft yarn or fabric. **Now, each 3.99**
Hobby Crafts, Second

STATIONERY AND NOTIONS

Reversible File Folders. 8-letter size folders per pack. **2 pkgs. 57¢**

All-Purpose Envelopes. 20 fine quality envelopes per pack. **4 pkgs 89¢**

Assorted Hasti-Notes and Boxed Stationery.
Now 69¢ and 1.99

Garden Twine of 100% polypropylene, is weatherproof, mildew and rot proof. Red, yellow or green. **Roll 59¢**

Assorted Bridal Accessories include garters, jewel cases, lockets, prayer books, anniversary glasses, coasters, etc. **Now 25% Off**

Corrugated Wrap can be folded and molded to any shape for wrapping fragile articles. 24"x54."
Now 59¢

Assorted Half and Full Aprons in prints and plains. 20 only. **Now, each 1.49**
Stationery and Notions, Main

2-12

FASHION ACCESSORIES

Assorted Belts include sporty leathers, dressy suedes and cinch styles. Small, medium and large in burgundy, green, black, natural, rust. Not all colours in all sizes and styles. **Now, 1.99 to 9.99**
Fashion Accessories, Main

JEWELLERY, WATCHES

Pierced Earrings are pearl stud style in 3 sizes with 14k wires. **Now, 3.75**

Men's Buloya Watches in tailored and dressy styles with white, green and brown faces. Bracelet, corfam and leatherette bands. Were 47.96 to $115. 21 only. **Now, 38.36 to 92.50**

Men's Leather Watch Straps are assorted in alligator, sharkskin, kangaroo, lamb. Not all colours of black, brown, bone and white in all leathers. **Now, 3.99 to 8.99**
Jewellery and Watches, Main

Yardley Gift Sets

Save on a limited quantity of soon to be discontinued items from Yardley. Included are Pot 'O' Blush Whip, Pot 'O' Shadow Eye Gloss, Nail Polish and Lipsticks. Gift sets include Red Roses, Lotus, Lavender, and Spring Flower. Hurry, they won't last long at the special Bonus Day savings.

1/2 price

Cosmetics, Main Floor

CHILDREN'S WEAR

Assorted Children's Wear includes co-ordinates, tops, pants, sweaters, dresses and sleepwear. Broken sizes 12 months to 12 years. Not all colours and styles in all sizes. **Now, 1.99 to 9.99**

Boys' Assorted Long Sleeve T-Shirts with crew necks. Cotton and cotton/polyester. Football motifs and screen print blues and greens. S.M.L. **Now, each 2.99**

Junior Jim Briefs are 100% nylon and can be worn as under shorts or swim suit. Plains and patterns in sizes 8, 10, 12, 14. **Now, each 1.50**

Boys' Thermal Tops and Bottoms of 100% cotton. Short sleeve tops and full-length bottoms. S.M.L. in white, blue or gold. **Now, each 99¢**

Boys' Velour Robes in the popular judo style. Acrylic in navy with berry trim or berry with navy trim. 1 size fits 8, 10, 12 and 1 size fits 14-16.
Now, each 8.99

Boys' Sweater Assortment includes cardigans, sleeveless and ski styles of acrylic. Sizes S.M.L. in navy, red, white, pale blue, green. Not all colours and sizes in all styles. **Now, each 4.99**
Children's Wear, Third Floor

TOYS

"Playskool" Coloured Blocks. Box of 70 coloured blocks in 10 different shapes. Non-toxic finish. **Now 6.99**

"Kansas Kid" 100 Shot Repeater Pistol. Strong, die-cast metal construction. **Now 1.49**

Battery Operated Fire Engine has detachable mystery action engine. Batteries extra. **Now 2.49**
Toys, Third Floor

HEALTH & BEAUTY AIDS

Clairol Herbal Essence Shampoo. Normal in 16 oz. size. **Now 1.68**

Second Debut 1200. 340 ml. **Now 9.99**

Men's Travel Kits in brown or black vinyl.
Now 1.99

Assorted Novelty Fragrances include dusting powder, bubble bath and soap. **Now, 50% Off**

Ultra Ban Spray Deodorant. Scented only. 6 oz. size. **Now 99c**

Carefree Napkins. Box of 12. **Now 69¢**
Health and Beauty Aids, Main

CANDIES

Black Magic Chocolates. One-pound box.
Now 2.99

After Eight Mints. 7¼-oz. box. **Now 1.29**

Maple Sugar Candy. 6-oz. box. **Now 1.49**
Candies, Main Floor

MEN'S SHOES

Boot Style Spanish Casuals with suede uppers and wedge crepe soles. 36 pair only in brown. Sizes 7 to 10. **Pair 9.99**
Men's Shoes, Main

SPORTING GOODS

Brunswick Slate Pool Table. 1 only floor model. 4'x8' Ranchero style with ¾" 3-piece slate.
Now $699

Brunswick Commander Pool Table with 4" Honeycomb bed. 4'x8'. 1 only floor model.
Now $459

Gendron Ping Pong Table of ½" Pressboard. 5'x9'. Slightly damaged. 3 only. **Now, each $45**
Sporting Goods, Downstairs

HARDWARE

Mirror Tile. Style 702 plain. Box of 12 tiles covers 12 square feet. **Box 9.99**
Hardware, Downstairs

CHINAWARE

"Hagerty Silver Care" Silver Polish. Easy to apply, resists tarnishing. 17-oz. jar. **Now 2.99**

Assorted Noritake Glasses. Commercial grade, Perspective stemware and glasses in amber, blue or green. **Now, each 99¢**

Ceramic Mugs with footed base. Assorted colours. **Now, each 99¢**

"Aurora" Stoneware Sets. Dishwasher safe. 20-Pce. set, **24.99** 45-Pce. set, **45.99**
Chinaware, Third Floor

HOUSEWARES

Kitchen Cutting Boards of solid hardwood. 7"x10", now **1.49** 8"x13", now **1.99**

Metal Serving Trays with assorted geometric designs. 12½" diameter. **Now, each 2.49**

"Driline" Roll-out Clothesline. 4 nylon lines for a total of 50 ft. for fast drying. Easy to store.
Now 4.99
Housewares, Third Floor

HOME FASHIONS

3-Piece Bedroom Suite includes dresser and two mirrors, armoire and headboard. **Now $657**

Night Tables **each $77**

2-Piece Sectional Suite in flame rust/brick red. Sofa, now **$479.** Armless loveseat, **now $329**
Furniture, Fourth Floor

Lowback Stuffed Chair with brown and yellow cotton cover. **Now, each 32.77**

Cedar Chest with large storage area and drawers. Maplewood veneer. 1 only. **Now 279.99**

Wrought Iron Table and Chair Set. 40" glass top table with 4 chairs with cotton covered seats in white with floral pattern. 1 set only. **Now 389.99**
Accessory Furniture, Fourth Floor

"Galaxi" Lamp is 25" tall with metal dome shade and tubular chrome stand. Black or orange with chrome. **Now, each 29.99**

Crystal Chandelier has 6 lights with shades. 1 only. **Now 179.99**

Shantura Lamp Shades are white with gold colour trim. 15"x16"x16". **Now, each 9.99**
Lamps, Fourth Floor

Door Mats are rubber backed to prevent skidding. For indoors or outdoors. 20"x28" size in assorted colours. **Now, each 4.47**

Assorted Carpet Samples. 18"x27".
Now, each 1.99
Floor Coverings, Fourth Floor

Imported "Impero" Bedspreads. Seamless, petit-point spreads are 45% rayon/55% cotton in 96"x-110" double size. Green or blue.
Now, each 59.99
Draperies, Fourth Floor

FLOOR CARE CENTRE

Baycrest Canister Vacuum. Lightweight, floats on cushion of air. Disposable bag. Attachments included. **Now 67.99**

Baycrest Vacuum with powerful two-stage motor for stronger suction. Large wheels, automatic cord rewind. Attachments included. **Now 119.99**
Floor Care Centre, Fourth

BAYMART BUDGET STORE

Men's Jogging Suits

60% nylon/40% cotton with zip front and wide elastic waistband. Choose red or blue with white stripes. S.M.L.

Each 12.99

Men's 2-Piece Doubleknit Suits

45 only in mostly checks of grey, blue or brown. Broken sizes 38-44. Not all colours in all sizes.

Each 29.99

Ladies' Fooler Shirts of 100% nylon are great with slacks or skirts. Long sleeves with fooler insert. S.M.L. in bright patterns of blue, yellow, red and beige. **Each 4.99**

Ladies' Long Robes in assorted wrap-around and button front styles. Machine washable and dryable terry robes in blue, yellow or pink; quilted cotton robes in assorted floral patterns. S.M.L. **Each 9.99**

Men's Long Sleeve Dress and Sport Shirts. 100% polyester in plain shades of green, dark blue and brown. Broken sizes S.M.L. **Each 2.49**

Men's Long Sleeve Dress Shirts are 100% nylon and polyester/cotton blends. Plains in blue, white or brown. Broken sizes 14½-16½. **Each 3.99**

Men's Ties are wide blade style of 100% polyester. Assorted patterns. **Each 1.79**

Thermal Blanket is Approx. 72"x90" and fits double or twin beds. 60% polyester/35% viscose/5% cotton is washable, mothproof and colourfast. Nylon binding. Blue, green or brown. **Each 8.99**
Baymart, Downstairs

TV AND STEREOS

G.E. Black and White 20" Portable. 2 only demonstrator models. **Now, each $179**

Lloyds Stereo Console in antique oak finish. Built-in 8 track. 1 only. **Now $399**
Home Entertainment, Fourth Floor

MAJOR APPLIANCES

Baycrest Continuous Clean Range with rotisserie, 2 large burners, digital clock. 2 only in harvest gold. **Now, each $337**

Simplicity Twin Tub Washer. Compact size washer/spin dryer ideal for apartments. 1 only in harvest gold. **Now $269**

Baycrest Washer/Spin Dryer. Completely portable, requires no special wiring. 2 only demonstrator models in white. **Now, each $169**

Baycrest Built-in Dishwasher. 6-cycle, deluxe model in harvest gold. **Now $299**
Major Appliances, Fourth Floor

SEWING MACHINES

1 only, Husqvarna Open Arm Portable. Automatic with buttonhole and utility stitches. Demonstrator model. **Now 479.99**
Sewing Machines, Fourth Floor

DAILY STORE HOURS 9:30 A.M. TO 5:30 P.M. THURSDAY AND FRIDAY TO 9:30 P.M.
PHONE 385-1311. FREE CUSTOMER PARKING.

Hudson's Bay Company

Island
Financial Centre
435 Trunk Road
Duncan
Ph. 746-6181

The Daily Colonist.

Vancouver Island's Leading Newspaper Since 1858

Rainy, high 6

Weather Details on Page 2

No. 53 – 118th Year | VICTORIA, BRITISH COLUMBIA, FRIDAY, FEBRUARY 13, 1976 | 15c Daily, 30c Sunday

Shopkeeper tickets police—they feel fine

—Colonist photo by Ian McKain

Police fund benefactor Carol Ann Cluff laughs with Insp. Douglas Grant

By BRUCE LOWTHER
Colonist Reporter

Because Victoria grocery co-owner Carol Ann Cluff was born on the ninth of the month, the Victoria police mutual benevolent association is $250,000 richer today and she will get only $6,250 from the Western Canada Lottery.

But she was the happiest person Thursday when B.C. Lotteries Branch director Jack Stewart and "pleasantly shocked" association officials led by president Douglas Grant held a news conference in the police station board room to make the Wednesday draw result in Edmonton official.

Mrs. Cluff, co-owner with Peter Gregory of the Little Gem Confectionery, 148 Superior, said she had been a grocer for a dozen years and had "considerable trouble" with break-ins and even one holdup.

"I didn't want to disturb the police about them but they told me to phone and they'd be there," she said. "They have always been there when we need them. The patrol cars go by every night and they wave and I think, 'well, thank God they're still there.'"

For 10 years, she has bought one or two lottery tickets for the police when getting her own — "this way we can say thanks — we send them to the (benevolent) association. This way they can all benefit."

She and Gregory bought three tickets just before Christmas, 2431799-800-801, and Mrs. Cluff decided to keep 799 "because I was born on the ninth." She tucked 800 and 801 into a Christmas card and sent them to the association, which couldn't find the winner Thursday.

But there was no panic. Stewart said the ticket had been traced through the United Commercial Travellers in Victoria to the grocery and the association would merely have to wait for 90 days before getting its cheque.

The 128-member group may need that long to decide the fate of a windfall which raised its bank balance to about $315,000.

"I wouldn't have the slightest idea what we'll do with it," said Grant. "We have approximately 120 members and usually under a

Continued on Page 2

Safe driving under-25s to get rebate

By JIM HUME
Colonist Reporter

In a last-ditch attempt to take some of the sting from today's mass rally to protest Autoplan rates, the provincial government Thursday offered a new program to young drivers.

Unveiled at a press conference by Premier Bennett and Pat McGeer, the minister in charge of the government insurance company, the new formula will permit accident-free drivers 25 years old and under to claim a 25 per cent rebate on their premiums at the year end.

Bennett said the rebate system, to be known as the Safe Driving Program, would run retroactively from Jan. 1 to Dec. 31. Savings for an accident-free driver could run as high as $250 on a newer model car.

Norman Black of the Concerned Citizens of Vancouver and one of the organizers of today's demonstration said the announcement was "nicely timed" but that the rally would not be affected.

He said he regarded the concession to young drivers as a minor victory but not the winning of the war.

"We want a better deal for all age groups," he said. "The under 25s have been getting a lot of publicity, but many of our senior citizens are hurting too."

Black said he would have felt more kindly towards the Insurance Corp. of B.C. if the suggestion had been made that young drivers pay 75 per cent of their initial premiums with a 25-per-cent penalty payable if they filed an accident claim.

"It's the initial payment that is hard to meet," he said. "This announcement means that we just have to try a little harder tomorrow."

Rally organizers were having their troubles late Thursday afternoon. Depending heavily on community halls to billet overnighters, James Black, another organizer admitted they were not doing too well.

Other logistical problems were expected throughout this morning.

With several thousand protestors expected to arrive at the Legislature shortly after noon, the organizers have chartered 18 buses to shuttle mainlanders from

Continued on page 2

Turner
. . . law practice

B.C. price freeze definitely over Monday

The B.C. price freeze will be lifted Monday morning but Consumer Services Minister Rafe Mair said Thursday he was confiident prices would not skyrocket.

Announcing the lifting of the freeze which has been in effect since Oct. 24, 1975, Mair said he was sure retail store operators would respect senior governments' wishes to hold prices in check.

The freeze affected food, beverages, liquor, prescription drugs, patent and proprietary medicines, gasoline and other petroleum products and freight and transport costs.

"Some prices are bound to go up," Mair said. "Coffee for example, and some other goods which the freeze has forced storekeepers to sell at less than the product cost them. But the retail storekeepers have been very cooperative throughout the freeze and I'm sure they will continue to be so."

The freeze has been extended three times since it was originally imposed. On Jan. 1 it was extended to Feb. 1 and on that date to Feb. 16.

Former premier David Barrett said the freeze would stay in effect until federal government guidelines and machinery were in place to hold prices at a relatively stable level. The new administration under Premier Bennett endorsed that policy.

"The anti-inflation board has now declared that the prices and profits side of its operation is now ready to do its job," Mair said Thursday. "We will still be doing our job, too."

Mair said his department would continue to monitor food prices "as far as manpower will permit" and appealed to all shoppers to use his department if they come across prices which appear to be rising at an abnormal rate.

"In addition my department will maintain a spot-check monitoring program in selected B.C. communities," the minister added. "If we find any price increases which we think may be unjustified, we will bring them to the attention of the anti-inflation board. And we won't rest there, either. We shall be watching closely to see how well the federal price controls really work."

Providing the green light for the removal of the B.C. freeze was a telegram from anti-inflation board chairman Jean-Luc Pepin stating that his organization now had in place the machinery to "monitor and enforce compliance with guidelines on prices, profits and dividends."

Western factions vow Angola guerrilla war

United Press International

Soviet tanks and Cuban troops smashed through the last defences of pro-western forces in Angola Thursday, driving the outgunned anti-communist soldiers into the bush to take up guerrilla war.

Neighboring Zaire said it feared invasion by the victorious armies.

Zaire's foreign minister, Karl Ibond Nguza, said in London that Zaire has "reason to believe" the Soviet-armed and Cuban-led forces of the Popular Movement for the Liberation of Angola (MPLA) "will not just stay where they are but will have the temptation to go next door."

Nguza, who had been in Washington for Angola talks with President Ford and Secretary of State Henry Kissinger, said the MPLA had 6,000 deserters from the former Katanga gendarmerie who fled to Angola after the Congo civil war.

"So we have reason to believe our own security is deeply involved," Nguza said. "Zaire will be a nice ground for subversion. We believe there is real cause for concern about our own security."

Nguza said despite their victory in Angola, the pro-communist faction would have trouble holding the new nation against guerrilla warfare from pro-Western factions and that the Soviet Union may have become involved in "their Vietnam."

"We have to admit this," he said. "They have been defeated by 10,000 Cuban troops and the most sophisticated Soviet weapons. But our conclusion is that these may have taken a country but not that they can hold it."

Jorge Sangumba, spokesman for the pro-Western National Union for the Total Independence of Angola, said in Lusaka the movement had guns for a "10-year guerrilla campaign, but we cannot fight the Russian tanks."

Continued on page 2

'Stop bitching' Margaret tells women

OTTAWA (CP) — Margaret Trudeau challenged Canadian women Thursday to "stop bitching" and get out and work side-by-side with men.

In a live television interview with Dan Turner, CBOT-TV reporter, on the local program This Day, Mrs. Trudeau said women tend to lack self-discipline.

She said it is time for women to "pull up their socks and start working hard."

The interview was the latest in a series of public appearances Mrs. Trudeau has made since she and the prime minister returned home from a Latin American trip.

During the television interview, Mrs. Trudeau provided a number of intimate insights into her life, saying she had undergone a "bloody revolution" in her mind about two years ago when she was treated in hospital for emotional stress.

At that time, she said, she was going through a difficult metamorphosis, changing from "flower child to prime minister's wife."

The prime minister's 27-year-old wife said her greatest problem has been attempting to live up to the expectations of others.

At one point, the interview was turned around and she asked Mr. Turner questions about her prospects of being accepted as a photo-journalist.

Mrs. Trudeau said she had not fully decided what she plans to do in the future, but that she will write a story and take pictures of an experimental school conducted in the basement of the prime minister's official residence.

"I don't want to be a superstar," she said. "I just want to work. I am an educated chick." But she said she did not want to be exploited if she got into the world of journalism. "I want two passports," she said, one as the prime minister's wife and one simply as Margaret Trudeau.

Inside

Lift secrecy veil, MPs urge House
—Page 3

Bridge	32
Classified	29-40
Comics	28
Crossword	35
Editorial	4
Family	23-26
Finance	8-10
Marine Calendar	19
Names in the News	21
Provincial Court	7
Sport	12-15
Television	30

Teng
. . . 'capitalist roader'

Poster target again

PEKING (Reuter) — A wall-poster campaign against senior Vice Premier Teng Hsiao-ping has started at Peking University amid signs of increasing strain within the Chinese leadership.

Foreigners who visited the campus said posters alluding to Teng had been pasted up accusing him of being a "capitalist roader" — the emotive term used for Chairman Mao Tse-tung's enemies during the 1960s Cultural Revolution.

Until last week Teng was expected to become premier following the death of Chou En-Lai.

But last Saturday China sprang a surprise by making Security Minister Hua Kuo-feng acting premier.

Teng, a political moderate, was attacked as a "capitalist roader" by Red Guards during the Cultural Revolution. He disappeared for six years but was rehabilitated in 1973 and gradually took over the ailing Chou's duties.

Bomb shatters Hearst cottage art treasures

SAN SIMEON, Calif. (UPI) — A terrorist time bomb caused an estimated $1-million damage Thursday to art objects in a cottage at the fabulous mountain-top Hearst Castle, built nearly a half century ago by the grandfather of Patricia Hearst.

Sheriff John Pierce of San Luis Obispo County made the damage estimate and said the $1-million loss did not include structural damage to the two-storey cottage.

A deputy said the bomb was "possibly dynamite with a time fuse." The investigation was continuing with the help of the FBI.

A group of 53 persons on tour of the castle had just left the cottage when the blast occurred. No one was injured.

Catherine Hearst, mother of the girl on trial for bank robbery in San Francisco, denounced the bombing as "an attempt to terrorize Patty" in retaliation for the newspaper heiress' testimony early this week when she repudiated her Symbionese Liberation Army kidnappers.

"It shows the vicious, terrible people Patty was with," said Mrs. Hearst. "It's no wonder Patty was afraid of them."

Police seized, then freed a woman, adding they have no suspects in the bombing.

Patricia Hearst's lawyers sought immediate police protection for her family in San Francisco in the wake of the blast.

As the trial recessed for lunch, Randolph Hearst told reporters he feared for the safety of his family and said, "I will probably not move as

Continued on Page 2

Turner quits House

OTTAWA (CP) — Former finance minister John Turner, who stunned the country by quitting the cabinet last September, left politics Thursday, resigning his Commons seat to join a Toronto law firm.

The news was announced in the Commons by Speaker James Jerome as reporters were scurrying to the former minister's office for a hastily-called news conference.

He said he was leaving public life as a loyal Liberal but the timing of his announcement, a week before the national Progressive Conservative leadership convention left some senior Liberals shaking their heads.

"This is the second time he's made his timing unfriendly for us," said a one-time cabinet colleague.

Prime Minister Trudeau said in Vancouver he was sorry to hear of the resignation. He said Turner "had been an excellent and devoted servant of his constituency and country."

In Ottawa, Opposition Leader Robert Stanfield said Turner will be missed in the Commons.

Stanfield said in an interview that Turner's resignation from his Ottawa-Carleton Commons seat came as no surprise. There had been speculation about it since he resigned from the cabinet last September.

Tom Cossitt (PC—Leeds) said Turner would have been welcome in the Conservative party if he had declared his differences with Trudeau.

Cossitt said the former minister had owed it to his constituency and the country to explain why he left the finance portfolio.

Foulkes leaving city for Tofino practice

By JON FERRY
Colonist Reporter

Dr. Richard Foulkes, the pioneering provincial health consultant fired by the new Social Credit administration, is returning to private medical practice.

Foulkes told the Colonist he would be starting work Monday as a general practitioner in a three-man practice serving the Tofino-Ucluelet region.

"I'm going back to where the people are, I might find myself en route," equipped the 53-year-old MD who will go down in the history books as the hard-hitting author of the milestone Foulkes Report, a massive review of provincial health care.

Foulkes

Foulkes was fired mid-January along with consultant colleague Frank Keeling. Since then he has been doing some brushup study in preparation for his return to work as a general practitioner.

He has also been working on a rough draft of a book he hopes to write on his experiences over the last three years.

Continued on Page 2

KEN DOBSON
"a new sport in town"
C-FAX 1070

The Daily Colonist.
(ESTABLISHED 1858)

LARGE SELECTION
Ford
VANS AND PICKUPS
peter pollen ford

Protection Island's deer population wiped out

By FRED CURRIE
Colonist Correspondent

NANAIMO — The last remaining members of the deer population on Protection Island have now been wiped out leaving only five.

The island had hosted a sizable number of deer in the past few years but, more recently, through a variety of causes, the population dwindled.

Island residents protected and cared for the deer since their presence there added charm to life on the tiny island, located in Nanaimo harbor.

But this week, an island resident reports, the last remaining deer, a pregnant doe, has been slain and left where it fell.

The two-year old doe had been shot through the eye with a small calibre rifle. The bullet shattered the surrounding bone and exited the head near the ear. Fish and wildlife officers who examined the deer say it died a slow, agonizing death, probably over a period of five or six hours.

The Island resident who found the deer said it was the third such carcass he has found in the past couple of months.

It is believed the last animal fell prey to pitlampers, hunters working under the cover of darkness with lights, who, because of the darkness, could not have followed the injured animal if they had wanted to.

Conservation officer Terry McGunigle, of the fish and wildlife branch, has been investigating the shootings of the animal. He said the branch will do all in its power to bring an end to the shooting of any form of wildlife on the island, and, he asked that all island residents report immediately any incident involving shooting there, to the Nanaimo fish and wildlife office, providing as many details as possible.

"We can't take action on heresay evidence," he said.

"Without limited personnel for policing such incidents, it is not possible for us to maintain constant surveillance. We must have co-operation of the citizens to be effective."

Mayor Frank New was stronger in his condemnation of the act. He charged that only "people with warped minds" would do such a thing against a defenceless animal. He described the shooting as "cruel and vicious" and warned that any person caught in the act of pitlamping would be prosecuted to the full extent of the law.

He also pointed out that Protection Island is now part of the city of Nanaimo, and there are bylaws in effect which prohibit the discharging of firearms within the city limits.

The mayor said there have also been reports that packs of dogs have been chasing and harassing the animals on the island and, at one time, a deer was chased from Protection Island to Newcastle Island at low tide and was unable to return.

The mayor said that the owners of such dogs are liable to prosecution, and the dogs can be shot if caught in the act of harrassing wildlife.

McGunigle also called for the appointment of a domestic animal protection officer in this area. The area has been without such an officer for several months, since the resignation of the former officer.

The domestic animal protection officer would be appointed by the department of agriculture, and would be responsible for the area from Ladysmith to Parksville.

There have been numerous reports in recent months from several parts of this area of packs of dogs killing sheep and chickens as well as harassing larger farm animals.

McGunigle also said that the incident involving the deer on Protection Island is not an isolated occurrance.

"We have reports of similar illegal hunting and dog harrassment from all over Vancouver Island. We do all we are able to but our work would be much more effective if we had the full co-operation of the citizens and the needed assistance from the department of agriculture," he said.

Cut costs goal

Regional directors receive list of job priorities

PORT ALBERNI — Directors of the Alberni-Clayoquot Region Board have been given a list off priorities by board chairman George McKnight.

Topping the jobs-to-be-done agenda are: Probe into all areas in which the board, the city and the school board might co-ordinate effort to end duplication of services — with emphasis on planning and building inspection, a consolidation of committees within the district board, the providing of sewer facilities to the outlying areas of the city. Also a change in the district's staff organization, and "arriving at a consensus on area recreation."

McKnight said all this must be done with every effort made to keep costs in line, and with the idea that the use of the broader tax base in the district might provide improved services without increasing to any marked degree the taxes paid by either city or rural property owners.

"Inflation is still very much with us," he said, "and it does not look at this time as if we can anticipate any increase in the economic activity or wages in this area. We must therefore work efficiently with the income we have."

On terms of the co-ordination of services, a special committee has already been struck. Hopefully some areas will be found in its discussions that will effect immediate savings for both the city and the board, McKnight said.

The committee will also discuss the sewage question with the city, McKnight said, although this was a long-standing problem for which no easy solution can be expected.

"I am suggesting we explore the possibility of the board buying the city sewage system and operating it so that as it becomes necessary and efficient, we can add the service to the outlying areas around the city proper. With a broader tax base, as provided by district operation, all taxpayers in the area served might save some taxes."

Concerning the district staff, McKnight said he did not think that relations with the staff "were all that they might be," and suggested that the secretary-treasurer and his assistant be present at all committee meetings of the board, as well as at committee-of-the-whole meetings, so that they would be aware of all board activity.

The suggestion met with a mixed reaction from the board. It was pointed out that the committee-of-the-whole very often met to discuss staff problems.

Beaufort director Mike Kokura said, "We wouldn't feel so free to discuss staff matters if the staff was present. I don't think we'd be as frank as we should be, and some of the directors might go along with ideas they actually don't approve of, rather than discuss them face to face with the staff."

After some discussion, McKnight suggested the secretary-treasurer might assume the position of office manager in charge of staff, and called in for all discussions of staff problems.

Board members could not agree on the suggestion and finally passed a motion that staff would still be kept out of committee of the whole meetings, but that they should be called in more often and be told of committee decisions and contribute their expertise in discussions.

On regional recreation, city board member Jim Robertson tabled a report prepared by the city parks and recreation commission for submission this week to a provincial committee on municipal and regional leisure delivery systems in Nanaimo.

The brief, prepared without any consultation with regional officials, points out that the outlying areas around the city make use of the city's recreational facilities without paying the taxes by which most of these facilities are financed.

If a regional recreation concept is adapted, the brief says it would only be reasonable for the areas now served to pay about 26 per cent of the costs. This would save the city taxpayers about $400,000 a year, with regional payers having $200,000 added to their taxes.

The board did not make any recommendation on the report's proposal. Instead, it set up a committee of four directors to study the report and discuss it with the parks and recreation commission.

—Fred Currie

'Splendid work'

Nanaimo's retiring May Queen Charlene Hoskins (centre) and members of her court, at their last official function at city hall were presented with colored photographs of their group by mayor Frank Ney on behalf of the city. Making presentations Ney thanked Queen Charlene and members of her court for "splendid work that they had done on behalf of the city during the past year." From left are Lynette Rausch, Michelle Noel, Miss Hoskins, Mia Gravelle and Sarey Walker. In front are Eric Smiley and Terry Gardner. In back row with Ney are chaperones Irene Monihan and Norma McLean.

Island Trust setup

Amendments favored

DUNCAN — The Cowichan Valley Region Board went on record this week, supporting amendments to the Island Trust legislation rather than deletion of the entire act.

After a heated discussion on the merits of the act, which was instituted three yers ago to protect the Gulf Islands from rampant development, the recommendation from the board's planning committee was approved with a narrow margin.

The provincial government has held meetings recently with regional districts affected by the legislation, to establish whether the act should be deleted or amended.

Opponents to the Island Trust Act question whether the Gulf Islands should be a designated area and ruled by legislation different from that affecting other areas.

"The ecological balance is no more in danger on the Gulf Islands than in any other area of the district," director Jev Tothill said. "To accept that the trust is needed is to infer that the regional districts can't do their job."

Those supporting amendments to the act said the legislation should be kept until zoning regulations have been instituted on the islands.

New school budget approved

PARKSVILLE — The Qualicum school board Thursday received its long awaited approval to build a $2 million senior high school at Parksville.

Jack Fleming, associate deputy minister of education, confirmed that treasury board had approved the expenditure last Wednesday.

Last Tuesday Premier Bennett said treasury board was still working on clearing up a heavy backlog of requests for funds, some of them four months old.

The Parksville school application went to treasury board Dec. 17.

Construction was expected to start immediately.

Fishing vessel 'needed a tow'

Two rescue boats from Victoria and Nanaimo were dispatched Thursday night following reports from the ferry Queen of Burnaby that a fishing vessel was stranded without power near Nanaimo.

RCMP at Nanaimo said the boat just needed a tow, and there was no threat to life.

No one appeared to have been injured when a volunteer Nanaimo rescue boat arrived to assist the 25-30 foot white fishboat about 9:15 p.m.

The Coast Guard cutter Ready also headed for the site in Nanaimo harbor from its False Creek location. A Nanaimo rescue spokesman said the ferry stood by to assist if necessary.

Revival pushed

Representatives of the Yukon, Alaska and British Columbia governments are to meet in Victoria Feb. 25 to discuss re-formation of a north west coordinating committee.

The committee was established at the urging of Yukon Commissioner James Smith, to coordinate programs such as road construction and maintenance, medical service and game laws in the area of the three borders.

CP Rail application

MP opposes bid to drop service

Donald Munro, Progressive-Conservative MP for Esquimalt-Saanich, announced Thursday he'll oppose CP Rail's application to the Canadian Transport Committee to discontinue its Esquimalt and Nanaimo Railway passenger service.

In a letter to the Colonist, Munro says he will appear before the commission at the hearings to be held at 10 a.m. March 8, in the Citizenship Courtroom, 816 Government.

Munro says he opposes the application on four specific grounds. He believes the right-of-way between Victoria and Courtenay will eventually be needed to provide commuter service to and from Victoria.

He criticizes the CPR for not indicating whether it would be willing to return any assets to the federal government.

He wants to know how long the CPR will maintain the line for services other than passenger transportation, and, finally, Munro doesn't like the idea of passenger rail service disappearing from the scene.

He asks interested parties supporting or opposing his stand on the issue to write him, His address is 559 Confederation Building, House of Commons, Ottawa.

Two films set on Germany

COURTENAY — Two films about Germany will be shown Sunday at a meeting here aimed at stimulating interest in forming a club for people who wish to speak German or improve their knowledge of the language. The films will be shown at the senior citizens' lounge starting at 8 p.m.

$11,393,138 for education

Board approves $1.6 million budget hike

COURTENAY — A 1976 budget showing a $1.6 million hike over last year, but a reduction of two mills compared with 1975, has been approved by School District 71 trustees.

The $11,393,138 gross budget is up almost 17 per cent over last year.

Last year, the mill rate was 38.11 mills, and the reduction this year is due in part to a 5.82 per cent increase in assessments and a surplus of $190,000.

The total net budget for 1976 is $10,771,514 compared to the 1975 amount of $9,393,676, an increase of 14.05 per cent.

The province's share is $6,543,850 compared to last year's figure of $5,180,339.

However, the budget does not include costs for local participation in the new North Island College, and trustee Terry Ryan, the board's college representative, cautioned that any saving locally "would be offset by the college mill rate."

This is the first year that this additional expense has had to be included for district taxpayers. The amount is not yet known.

Board secretary William Burns termed the budget a "maintenance budget."

Most of the increases can be attributed to inflation. Burns said in a review of the document.

Citing percentage increases for some items in the budget, Burns said school supplies are increased by 46.8 per cent, salaries and wages for maintenance staff, 24 per cent, school bussing is up 22 per cent, and insurance and rentals have risen by 62 per cent.

Diphtheria case, parents warned

NANAIMO — Medical health officer Dr. Peter Reynolds of the Central Vancouver Island Health Unit, said Thursday that a case of diphtheria has been reported in the area under the health unit jurisdiction.

Reynolds did not give any details of the case, except that the case has been reported in the health unit area which encompasses Nanaimo, Parksville and Port Alberni school districts and adjacent areas.

He said, however, that all parents should make certain that their children are adequately immunized against the disease, which can have serious effects on children.

The medical health officer is also asking that all high-risk adults, including doctors, nurses, teachers and all whose work brings them into contact with young children, should also make sure their immunization is up to date.

Following immunization procedures in childhood, he said, booster shots are required every five years.

Full immunization shots and information are available through health unit offices.

Gardom to meet board

DUNCAN — Attorney-General Garde Gardom has agreed to meet with representatives of the Cowichan Valley Region Board to discuss a regional police contract and a new detachment headquarters for the RCMP here.

Replying to a request by the board for such a meeting, the minister said a mutually convenient date for a meeting will be arranged so that representatives from the B.C. Police Commission and the RCMP's E division can attend the meeting.

A similar meeting was proposed last November with Gardom's predecessor, Alex Macdonald, but this was cancelled by the former minister after the provincial election was announced.

An RCMP investigatory committee made up of planning officers in the E division planning section from Victoria, recommended more than six months ago that the Cowichan Valley be policed under a regional concept.

The regional board has also asked the attorney-general's department whether it would be willing to lease space for the RCMP detachment if another building was constructed.

The present RCMP headquarters here, which were built in 1948, were recently described by North Cowichan Mayor Gerry Smith as a "pigpen."

Gardom . . . to meet board

Car fire probed

NANAIMO — RCMP here opened an investigation into an incident involving a car fire Thursday.

Police said a car was found on the Nanaimo Lakes Road by police just before dawn Thursday. It was totally involved in flames ab the time. The Harewood volunteer fire department responded and extinguished the blaze, but not before extensive damage had been caused.

Shortly after discovery of the car, its owner, Robert Stanley Griffiths, of 217 Victoria Rd., Nanaimo, called police to report the vehicle had been stolen from where it had been parked on Griffiths Road, in the Ladysmith district.

More join rail protest

DUNCAN — The Cowichan Valley Region Board will present a brief opposing CP Rail's bid to end its passenger services on Vancouver Island.

The brief will be presented during public hearing to be held on the issue by the Canadian Transport Commission on Vancouver Island March 2 (Courtenay) and March 8 (Victoria).

Transport Minister, Jack Davis, replying to a recent letter from the board, said he would hope that there would be representation made by the board to the public hearing.

"No doubt it will be in the interest of the residents and of concern to the commission to have as much factual evidence as possible to support the resolution," Davis said, adding that the provincial government will be represented at the hearings.

The Cowichan Valley region board had written Davis supporting a resolution from the city of Duncan, which is protesting CP Rail's bid to discontinue passenger service on Vancouver Island.

More news of Island Page 27

jim tang

If you haven't a cheering interest stemming from family, friendship or geographical ties, then you cannot help but hope that it will be the Crawford Bay rink which will prevail in the provincial boys' high school championship, now in progress at the Victoria Curling Club, to earn the right to go to Kapuskasing next month to represent B.C. in the Canadian championship.

Crawford Bay? Well, as almost any long-time resident of coastal British Columbia can tell you after a look at an atlas, there is a Crawford Bay, B.C. It may not be a settlement in the true sense of the word, but stretched along or just off Highway 3A as it runs along the east shore of Kootenay Lake just inside the mountain time zone are a couple of gas stations, a general store, a post office, and, doing the most to make it a place, the Crawford Bay school.

The school looks after the education of about 185 British Columbians bussed in from a radius of about 125 miles. About 130 of the students are in the kindergarten and intermediate grades, and there are 55 who have reached junior or senior high-school level.

Nine miles to the north is Riondel, which is about 30 miles north and east of Nelson and which almost became a ghost town when the famous Bluebell mine (lead and zinc) was closed down in 1971. Only about one house in five was occupied at the town's lowest point, but it has since become somewhat of a retirement centre and is now the home of 300, most of them senior citizens.

Riondel has a two-sheet curling rink, and some of the students played in adult leagues. But there was no organized student curling, or even a student rink until about a month before the East Kootenay high-school playdown. Then Greg Siermaczeski, a teacher who escaped from Humboldt, Sask., at an early age and found what he was looking for at Crawford Bay after discovering it wasn't in Toronto, put together a school rink for the playoff. It wasn't easy because there were barely enough curlers to man each position, but Sandy Graham, who became skip because he had the most experience, Enzo Salviulo, Tony Collazzo and Mike Paulhus became the first rink to represent Crawford Bay in the provincial final.

They had hadn't curled together before, and they didn't have much in the way of curling gear. There were no matched sweaters, some of the rink curled in sneakers and none of them had proper gloves—a lack which resulted in numerous blisters, many of them raw, on the road to the provincial final.

★ ★ ★

It was a rough road, but the trip was certainly interesting. Unknown and untested and unsponsored, the Crawford Bay rink arrived in Kimberley for the East Kootenay playoff believing it would have to make its bid without its skip, who had suffered a severely-sprained ankle in a basketball game the night before, but when there was some doubt that he could be used, a freezing ointment was rubbed on Graham's left ankle, it was taped up and he limped out to call the shots in the double-knockout competition which also included rinks from Creston, Fernie, Cranbrook, Kimberly and Invermere.

There was early attention when Crawford Bay bested Creston on the first draw, but it shifted away when that was followed by an eight-end thrashing from Fernie.

However, the story wasn't to end there. Graham, who missed only two shots in a "B" side win over Kimberley, got the break he needed in the "B" final against Fernie when he raised in the winning rock while trying to draw a narrow port. Crawford Bay then breezed to victory in the playoff game although off to a 1-3 start.

Next came the best-of-three Kootenay final against Trail, a big moment for the Riondel Curling Club which began badly when last rock in the first game brought Trail three counters and a one-rock decision. But the Trail rink missed a last-rock chance to tie the second game and Crawford Bay, off to an 8-1 start, took the decider, 8-7, when a last-rock draw by Graham cut out two of three Trail counters.

★ ★ ★

It was a close thing, and it happened only last Saturday, but the community wasn't about to send its representatives to the provincial final looking out of place.

The Bluebell Recreation Club, The Riondel Curling Club and the Kokanee Karnival of Sports made donations to get a fund-raising project underway. Nando Salviulo, the youngster who didn't get to play, ran a concession stand durng the playoff with Trail and turned over $64.75, and the collection box placed in the Riondel Village Store added another $71.05 — not including the $5 brought to coach Siermaczeski's home by an elderly couple who had been away when the fund drive started.

In one way or another, almost $300 was collected, and rink members drove to Nelson Tuesday and managed to find a store which had four matching sweaters at least reasonably close to the right sizes. They couldn't find the other gear they needed, and there were the problems of lettering and club crests. With no lettering available, some black felt was procured and mothers and friends gathered at the Siermaczeski home Tuesday night to work until past midnight to manage a professional-looking job of lettering. Club crests weren't available at the club but assiduous telephoning got each player a crest, three of them removed from sweaters of enthusiastic club members.

Nor did the support end there. The school board agreed to pay the difference between air fare and the mileage allowance so the Kootenay champions could fly to Victoria, and the Nelson branch of the B.C. Automobile Association, which booked the flight, donated handsome travel bags.

There were some anxious moments Wednesday morning when it appeared as if bad weather might prevent the flight, but the Crawford Bay curlers arrived at Pat Bay just after noon — in time to complete their outfitting, although it wasn't to be easy, even now. They got soaked walking from their hotel to a department store in an unsuccessful attempt to get outfitted with curling shoes. Gar Taylor came along to get that looked after, but it wasn't until a trip to the Victoria club for a practice game in the evening that they completed the outfitting by getting the gloves.

The Kootenay champions didn't look at all out of place when play started Thursday morning, and their 2-1 record made that apply on the tally sheet, too. They may not get to Kapuskasing but the provincial final doesn't offer as much as they got out of getting to it.

Unpredictable Canucks author Forum shocker

Vancouver Canucks, who rise and tumble in almost inexplicable fashion, took off Thursday night and accomplished what had seemed to them the impossible.

Not only did the Canucks score their first-ever league victory over Montreal Canadiens, but they did it in Montreal by getting six goals past Ken Dryden while allowing the NHL leaders only four scoring shots. It left Canucks with a 1—25—5 record against the Canadiens.

A 4-0 first period and some sharp goaltending by Ken Lockett, particularly in the third period, did it for the Canucks.

Canadiens, who were defensively sloppy in the first period, were 0-5 before they seemed to realize they were in trouble. They got to 2-5 by the end of the second period but Canucks scored again early in the third period and held on as Canadiens desperately tried to pull it out.

Ron Sedlbauer, just back from the Central League, probably earned a permanent NHL job with two of the Canucks' first-period goals. Dennis Ververgaert, who had three points, also scored twice for the Canucks. And Bobby Lalonde had two assists and a goal.

Peter Mahovlich scored twice for Canadiens, but Guy Lafleur managed only an assist and had his lead over Bobby Clarke in the individual point race cut to three points.

Clarke scored his 26th goal and had three assists in boosting his point total to 83. His gain came in a 6-1 rout of New York Rangers, who were outshot 46-27 by the surging Philadelphia Flyers.

Mel Bridgman, steadily moving into contention for the rookie award since an injury to Rick MacLeish gave him a chance to play regularly on the Flyers' second line, scored his 17th and 18th goals.

It was the fourth straight victory for the Stanley Cup champions, who had come out of a five-game road trip without a win and were being challenged for the division lead by New York Islanders.

While the Flyers were hitting top form, the Islanders slumped badly and are now 11 points in arreas without any games in hand. The New York club, only four points out after a Feb. 4 win over the Rangers, have since lost to Detroit Red Wings, the Flyers and Canucks. And they continued their ineffective play Thursday night by barely managing a 2-2 tie with the lowly Kansas City Scouts.

Scouts, unbeaten in their last four games, managed only 19 shots on goal, but they took a 2-1 lead early in the third period and the Islanders needed a two-player advantage to get the tying goal midway through the period.

Sedlbauer prevails

Despite the attention he is receiving from Montreal's Larry Robinson, Ron Sedlbauer beats goalkeeper Ken Dryden with shot on this first-period play Thursday in Montreal. Sedlbauer scored twice as the Canucks gained their first-ever league win over the Canadiens.

VANCOUVER 6, MONTREAL 4

First Period
1. Vancouver, Robitaille (7), 6:34.
2. Vancouver, Sedlbauer (12) (Snepts, Lalonde) 7:32.
3. Vancouver, Ververgaert (28) (Dailey, Kearns) 15:15.
4. Vancouver, Sedlbauer (13) (Blight, Pratt) 18:09.

Penalties — Trembley (M) 2:48; Snepts (V), Wilson (M) 5:01; Richardson (V) 11:41; Temblay (M) 14:17; Gainey (M) 14:43; Snepts (V) 19:55.

Second Period
5. Vancouver, Ververgaert (29) (Lalonde, Grisdale) 2:46.
6. Montreal, Roberts (13) (Jarvis, Savard) 8:55.
7. Montreal, Mahovlich (26) (Savard, Shutt) 17:07

Penalties — Dailey (V) 10:23; Lafleur (M) 11:19.

Third Period
8. Vancouver, Lalonde (7) (Ververgaert) 1:36.
9. Montreal, Mahovlich (27) (Lafleur, Awrey) 10:26.
10. Montreal, Risebrough (11) (Lambert, Tremblay) 10:55.

Penalties — Richardson (V), Mahovlich (M) (minors, maiors) 0:30; Lapointe (M) 2:07.

Shots on goal by:

Vancouver	16	9	11	—38
Montreal	8	15	12	—35

Goal — Lockett, Vancouver; Dryden, Montreal.
Attendence — 15,049.

N.Y. RANGERS 1, PHILA. 6

First Period:
1. Philadelphia, Bridgman (17) (Lonsberry, Dornhoerfer) 15:32.

Penalties — Maloney (R) 2:24; Lonsberry (P) 4:14; Dupont (P) 7:51; Van Impe (P) 16:22.

Second Period:
2. Philadelphia, Barber (30) (Clarke) 1:15.
3. Philadelphia, Clarke (26) 1:40.
4. NY Rangers, Vadnais (11) (Gilbert, Vickers) 2:29.

Penalties — Joe Watson (P) 4:27; Maloney (R) 6:56; Goodenough (P) 8:05; Kelly (P) 10:34; Gilbert (R) 12:00; Jarrett (R) 12:48; Dupont (P) 15:45.

Third Period:
5. Philadelphia, Bridgman (18) (Lonsberry, Kindrachuk) 6:46.
6. Philadelphia, Leach (37) (Barber, Clarke) 9:04.
7. Philadelphia, Barber (31) (Clarke, Leach) 15:56.

Penalties — Vadnais (R) 4:55; Vadnais (R), Barber (P) (majors) 15:56; Kelly (P) 16:18.

Shots on goal by

NY Rangers	8	8	11	—27
Philadelphia	17	15	14	—46

Goal — Davidson, NY Rangers; Stephenson, Philadelphia.
Attendance: 17,077.

N.Y ISLAN. 2, KANSAS CITY 2

First Period
No scoring.

Penalties — Nystrom (I) 8:22; Durbano (KC) 12:52, 19:35.

Second Period
1. NY Islanders, Nystrom (19) (Parise, Drouin) 2:28.
2. Kansas City, Arnason (7a) (McElmury, Boucha) 15:30.

Penalties — Johnston (KC) 4:25; Parise (I), Durbano (KC) 6:13; St. Laurent (I) (double minor) 12:49.

Third Period
3. Kansas City, Patrick (10) (Charron, Rota) 2:16.
4. NY Islanders, D. Potvin (23) (J. Potvin, Harris) 9:52.

Penalties — Durbano (KC) (double minor), Nystrom (I) 7:19; Patterson (KC) 9:04; Westfall (I) 11:38.

Shots on goal by:

NY Islanders	7	8	14	—29
Kansas City	5	8	6	—19

Goal — Smith, NY Islanders, Herron, Kansas City.
Attendance — 5837.

★ ★ ★

PATRICK DIVISION

	P	W	L	T	F	A	Pts.
Philadelphia	54	34	10	10	240	148	78
NY Islanders	54	28	15	11	209	132	67
Atlanta	58	26	24	8	189	170	60
NY Rangers	55	20	29	6	176	229	46

SMYTHE DIVISION

	P	W	L	T	F	A	Pts
Chicago	55	23	16	16	170	153	62
Vancouver	55	22	23	10	183	187	54
St. Louis	54	19	27	8	167	197	46
Minnesota	54	16	34	4	132	193	36
Kansas City	54	12	35	7	131	230	31

ADAMS DIVISION

	P	W	L	T	F	A	Pts.
Boston	54	34	11	9	214	156	77
Buffalo	55	31	15	9	235	164	71
Toronto	55	23	21	11	193	189	57
California	55	19	29	7	165	187	45

NORRIS DIVISION

	P	W	L	T	F	A	Pts.
Montreal	56	40	8	8	238	121	88
Los Angeles	57	29	24	4	191	190	62
Pittsburgh	55	22	25	8	220	215	52
Detroit	56	18	31	7	150	211	43
Washington	56	5	44	7	150	281	17

NEXT GAMES: Tonight — Philadelphia at NY Rangers; Buffalo at Atlanta; St. Louis at Washington; Boston at California.

Parent feels super —and a bit guilty

PHILADELPHIA (AP) — Bernie Parent again is talking about returning to the nets with Philadelphia Flyers but he still has reservations.

"I feel super, honest," said Parent, who underwent neck surgery last October. "Every day I feel much better. If it keeps going this way, maybe I'll be ready for a game in seven days."

Parent, a star in the Flyers' successive Stanley Cup triumphs and top goalkeeper in the National Hockey League last season, has tried several times to come back but each time the neck problem flared up again.

"Yeah, I still have a little pain in the neck," he admitted Thursday. "But it's just muscles, nothing to do with the operation. I feel like it's starting to come back, but facing a shot, following the puck . . ."

Parent also is plagued with a guilt complex.

The Flyers signed him to a lifetime contract after last year's Stanley Cup victory.

"In one way I feel a little bit guilty," he said. "The owners give you something like that, you want to give something, you want to put out. They respect you. Somehow I'll get it back to them."

Sparkes and Wood rate favorite roles

It looks like the Burnaby Winter Club against the field in the Pacific Coast Curling Association playoff, which starts tonight at 8 at the Victoria Curling Club.

Although none of the six zone winners or the two rinks which qualified out of the Totem Bonspiel can be discounted in the eight-rink double-knockout playoff which is the provincial semi-final, clubmates Bernie Sparkes and Vic Wood are generally conceded to have the rinks most likely to succeed.

Sparkes, who has more Purple Hearts than the other 31 curlers combined, went through the Vancouver zone playoff unbeaten with a lineup which has Bert Gretzinger as vice-skip and Al Cook and Kevin Bauer on the front end.

Wood lost in the B.C. final last year to Frank Beutle of Penticton, but illness took vice-skip Ron Braunstein out of the lineup and the former Canadian champion rink member from Winnipeg is fit for this one. Bob Ward and Gene Bailey complete the lineup.

Expected to be a serious challenger is Gary Sigurdson, whose Cloverdale combination of Ron Trottier, Dale Walker and Don Patterson qualified out of the Totem Bonspiel along with Jack Finnbogason (Fraser Biggs, Blair Taylor, Frank Berke) of the Vancouver Curling Club.

Completing the cast, and all with a chance, are Bob Gallaugher (Barry Harvey, Ken Wark, Ken Lawter) of Victoria; Craig MacRae (Gordie Koster, Rick Neff, Murray Norby) of Nanaimo; John Munro (Milt Sinclair, Sam Yoshioko, Ken Abramson) of Abbotsford, and Tom Campbell (John Campbell, Jim McLaughlin, Gary Olson) of Cloverdale.

Three draws are scheduled Saturday, and at least one will be needed Sunday before it has been decided which rink will face Darryl Will of Kamloops, the B.C. Curling Association champion, in the best-of-three final which starts Monday night at the VCC.

Bombers earn tie with Chiefs

Dale Rideout made 25 saves in the third period Thursday, salvaging a 3-3 draw for Flin Flon Bombers in a Western Canada Hockey League game against the Chiefs at Kamloops.

Larry Lestander and Don Moores scored to give Kamloops a 2-0 lead by the midway mark of the first period, but Mark Davidson scored at 10:05 of the first period and Davidson and Rich Gosselin scored in the second period to give Flin Flon a 3-2 lead.

Rideout, who made a total of only 10 saves over the first two periods, was spectacular in the final 20 minutes, allowing only Darryl Ferner's goal at the 4.49 mark.

Brian Henderson made 23 saves for Kamloops.

It was the fifth game of a 10-game road trip for Flin Flon, which trails in the Eastern Division with 31 points from 52 games. The Bombers play at New Westminster tonight and are in Victoria to play the Cougars 8:30 p.m. Saturday at Memorial Arena.

For the Chiefs the tie was their fifth and it gave them 69 points, nine more than third-place Medicine Hat Tigers, but 11 fewer than New Westminster.

In other games, Brandon scored three times in the final two minutes for a 5-3 win over Calgary and Edmonton Oil Kings beat visiting Regina Pats, 5-3.

CALGARY (3) — Red Olson, Rick Hodgson, Glen Wylie; BRANDON (5) — Dale McMullin 2, Mike Bradbury, Ray Allison, Bill Derlago. Attendance: 1655.

REGINA (3): Gerry Minor, Rob Tudor, Drew Callander. EDMONTON (5): Dave Hoyda, Jeff Bandura, Wayne Babych, Doug Lecuyer, Ken Burdon. Attendance: 944.

FLIN FLON (3): Mark Davidson 2, Rich Gosselin. KAMLOOPS (3): Larry Lestander, Don Moores, Darryl Ferner. Attendance: 1574.

Clubs tied again

Oak Bay and James Bay are again deadlocked in second place in the Victoria Senior "B" Men's Basketball League.

Tom Hatcher scored 28 points and John Lauvaas scored 26 points and Oak Bay regained a share of second place Thursday by downing James Bay, 102-92, at Spectrum School.

Hatcher scored 16 of his points in the first half as Oak Bay jumped to an early lead and built a 12-point margin by the break.

It was the final of four meetings between the two teams — both have two victories — and both teams have four games remaining.

If they finish tied for second, the tie will be broken by the points-for-and-against records.

Tony Anderson led the James Bay attack with 24 points and newly-recruited Tom Child hit for 22 points.

OAK BAY (102): John Lauvaas 26, Tom Hatcher 28, Corky Jossul 18, Al Huddleston 2, Don Horwood 8, Ken Christensen 20, Del Christensen.

JAMES BAY (91): Tony Anderson 9, Ian Scott 24, Al Martyn 4, Jack Munch 9, Jim Merz 7, Tom Child 22, Rick Mark 16.

ESQUIMALT SPORTS CENTRE
JR. "B" HOCKEY
TONIGHT 8:00 P.M.
LAKE COWICHAN
vs.
ESQUIMALT
(Legion)
Adults—$1.00 OAP and Students 50¢
2-13 LADIES' NIGHT

B.C. high-school curling

Duncan rink early leader

Duncan's Cowichan high school is out front after the first day of play in the provincial schoolboys' curling final at the Victoria Curling Club.

The Duncan rink, which has Vic Gamble calling the shots for Randy Wise, Murray Blom and Glen Quarmby, won its first three games in the eight-rink round-robin playoff, which will send the winner to Kapuskasing, Ont., for the Canadian final, which starts March 14.

Vancouver Island's regional winners started the day with a 7-4 morning win over Crawford Bay, the Kootenay representative. Then came a 10-6 win over Windsor of the North Vancouver region and a 13-4 rout of Fraser Valley's Maple Ridge, which had won its first two games handily and appeared to deserve rating with the contenders.

Crawford Bay bounced back from its morning defeat to gain a share of second place with victories over Correllieu of Quesnel, by 11-5, and Mt. Elizabeth of Kitimat, by 7-4.

Also with 2-1 records are Correllieu, Maple Ridge and Revelstoke. At 1-2 is Kitimat and the Vancouver-area entries, Windsor and Prince of Whales, are 0-3.

Play continues today with draws at 9:30 a.m. and 1 and 4 p.m. A Saturday morning draw at 9:30 ends scheduled play, but if a tie-breaker is needed, it will be played later in the day.

Reynolds clinches title

Reynolds Roadrunners captured their first divisional basketball title Wednesday.

Tracy McAra scored 14 points and Rhonda Kellar hit for 12 points and the Roadrunners wrapped up first place in Division "B" of the inter-high school girls basketball league with a 40-22 decision over the visiting Esquimalt Dockers.

In other games, Mt. Douglas Ramblers thumped visiting Claremont Spartans, 56-29; and Belmont Tomahawks defeated visiting Spectrum, 45-31.

The Ramblers can still finish tied in points with the Roadrunners, but Reynolds would get divisional honors for winning both games between the two teams.

In the only boys' game: Darrell Johnson scored 22 points and Belmont Braves (8-1) moved to within two points of unbeaten Dunsmuir Demons in Division "A" by coasting to a 71-61 win over Spectrum.

Dunsmuir (9-0) and Oak Bay (8-0) put their unbeaten strings on the line when they meet in the battle of Division leaders 8:30 p.m. tonight at Dunsmuir.

★ ★ ★

GIRLS

REYNOLDS (40): Claire Turner, Rhonda Kellar 12, Jodie Crossley, Tracy McAra 14, Donna Rogers 8, Sue Droppers 2, Sharon Finlay 4, Linda McBeth, Sylvia Talbot.

ESQUIMALT (22): Robyn Bartlett 5, Sharon Doherty 2, Debbie Lane 3, Anna Shotton, Paula Wareham 4, Corinne Campbell 4, Debbie Achtzner, Val Rossiter 2, Jodie Duncan 2, Cindy Langlois, Jane Townley.

MT. DOUGLAS (56): Gail Anderson 6, Linda McLaren 8, Cindy Smith 14, Peggy McManaman 6, Leslie Cross 7, Joanne Griffin 4, Terry Crocker, Marg Mason 11, Marueen Rutherford.

CLAREMONT (29): Cathy Ambrose 2, Jane Shumka, Karen Dickey, Lisa Atkinson 3, Yoland Olivotto, Lyn McKean, Carmelita Olivotto, Tracy Wilkinson, Deb Perry 7, Lyn Crawford 5, Liz Fleming 8, Leslie Shumka 4.

BELMONT (45): Sheila Chalmers 18, Donna Triplett 4, Bobbi Chalmers 2, Judy Foley 9, Jeanette Osborne 2, Shirley Wilson 2, Sydney Thomson 4, Arlene Brown, Christy Smith 4.

SPECTRUM (31): Pam Kozak 2, Kathy Kozak 4, Sue Chevrier, Debbie James 8, Joanie Wong 1, Liz Dye, Cathy Weir 2, Marion Babity, Kelly Fisher, Audrey Levine, Evy Thompson 14.

BOYS

BELMONT (71): Darrell Johnson 22, Bruce Robertson 6, Wayne McChesney 4, Steve Dunbar 4, Tom LeQuesne, Ken Wells 2, Ian Evans 2, Chris Calnan 12, Jerry Kupiak 2, Don Wightman 15, Rob McTavish 2.

SPECTRUM (61): Brian Cathcart, Kees Den Otter 10, Rob McLennan, Grant Clark 23, Roy Gerrath 16, Rob Stephens 6, Daljeet Ghag 6.

Additional sport P. 14, 15 and 17

Snow conditions on Island better

Skiing conditions are improving on Vancouver Island.

Green Mountain and Forbidden Plateau report increased snow totals and Mt. Arrowsmith, near Port Alberni, is ready to open to the public.

Arrowsmith, with the exception of one week, has been closed all season, but now has a base total of 35 centimetres and will be open daily starting Saturday.

Conditions on the Mainland are also improved, but skiers venturing into Olympia or Cascades country should stick to designated ski areas as the U.S. ski patrols has issued avalanche warnings for the areas.

VANCOUVER ISLAND

GREEN MOUNTAIN: Snowing, 1-degree Celsius, 60-centimetres new snow, 170-centimetre alpine total, 250-centimetre base total. Road good, carry chains, open 9 a.m. to 4 p.m. daily.

FORBIDDEN PLATEAU: Clear, 0-degrees Celsius, no new snow, 125-centimetre total. Road fair, chains mandatory. Open 9 a.m. to 4 p.m. daily.

MT. ARROWSMITH: Snowing, 1-degree Celsius, 35-centimetre total, Open daily (beginning Saturday) 9 a.m. to 4 p.m.

MAINLAND

GARIBALDI: Overcast, —1 Celsius, 285-centimetre alpine total, 195-centimetre base total. Open daily 9 a.m. to 3 p.m.

GROUSE MOUNTAIN: Overcast, —1 Celsius, 2-centimetres new snow, 290-centimetre total, open daily 9 a.m. to 11 p.m.

MT. SEYMOUR: Overcast, —1 Celsius, 10-centimetre new snow. Open daily 8:30 a.m. to 10 p.m.

MT. BAKER: Snowing, —1 Celsius, 15-centimetres new snow, 380-centimetre total, Open Saturday, Sundan and Monday, 8:30 a.m. to 3:30 p.m.

CYPRESS BOWL: Overcast, 0-degrees, 10-centimetres new snow, cross-country trails are fair. Open daily 8:30 a.m. to 4:30 p.m.

HEMLOCK VALLEY: Overcast, —1 degree Celsius, snowing, 3-centimetres new snow, 250-centimetre total. Open daily 9 a.m. to 4 p.m.

According to the Solunar Tables calculated for this area, the best times for hunting and fishing for the next 10 days will be as follows (Times shown are **Pacific Standard** Times):

TODAY			
1:30	8:10	2:00	8:35
TOMORROW			
2:20	9:00	2:50	9:30

Minor periods, shorter duration, light type.
Major periods, lasting 1½ to 2 hours, dark type.

Vancouver rink tops senior play

A Vancouver rink skipped by Art Merrick Thursday won top honors in the annual senior men's bonspiel at the Victoria Curling Club.

The Mainland quartet completed its unbeaten run by besting Reg Darwin of Richmond in the "A" final.

However, Victoria rinks won the other three events. Gordon Walker went unbeaten after a first-draw upset to take the "B" event, Roy Allan won the "C" event and Reg Yells won the "D" event.

Forty-eight rinks, the maximum entry, started competition on Monday morning.

"A" EVENT
1. Art Merrick, Kells McMurdo, Art Harper, Dr. G. Creasy (Vancouver).
2. Reg Darwin, Bert Grace, Wally Barkley, Lou Moore (Richmond).
3. Art Gill, Jim Armitage, Tom Sinclair, Bill Gwyer (Victoria).
4. Gordon Moore, Ed McDormand, Roy Thomson, Bert Edmonds (Victoria).

"B" EVENT
1. Gordon Walker, Dick Pick, Bill Purdy, Laurie Perlette (Victoria).
2. Bing Crosby, Wally Thornton, Lew Wright, Cy Lee (New Westminster).
3. Charlie Astrope, Carl Pedersen, Gus Reid, Gus Peterson (Victoria).
4. Bill Osborne, Bud Tolly, Scotty Campbell, John McLachlin (Quallcum).

"C" EVENT
1. Roy Allan, Bill Saunders, Jack Graham, Ray Kelly (Victoria).
2. Morley MacDonald, Jack Parr, Al Clarke, Allan Fisher (Victoria).
3. Henry Woodkey, Ernie Foster, Bob Watson, Charlie Babcock (Victoria).
4. Earl Bilquist, E. Baimbridge, Gordon Malcolm, Herb Thomas (Nanaimo).

"D" EVENT
1. Reg Yells, Art Binns, George Kaiser, Jack Lawton (Victoria).
2. Graham Sled, Herb Kilbourn, Dave Nairn, Cy Williams (Victoria).
3. Squib Thomson, Vic Sims, Gordon McMillan, Ben Reece (Victoria).
4. Abe Libby, Len Toby, Bill Libby (skip), Al Skinner (Victoria).

Hockey scores

WHA

QUEBEC (4): Marc Tardif (50th and 51st), Rejean Houle (31st), Chris Bordeleau (24th). MINNESOTA (6): Ted Hampson (5th), Wayne Connelly (23rd), Johnny McKenzie (18th), Fran Huck (16th), Mike Antonovich (20th and 21st). Attendance: 6103.

HOUSTON (4): Mark Howe (19th), Murray Hall (13th), Larry Lund (19th), Andre Hinse (25th). PHOENIX (1): Del Hall (30th). Attendance: 6468.

B.C. Junior
Nanaimo 8, Penticton 3.
Merritt 5, Vernon 3.

COUGAR Hockey

GREGG ANDERSON
2-13
Saturday 8:30 p.m.
Memorial Arena
Event No. 30
VICTORIA COUGARS
take on
FLIN FLON
Adults $3.00, Youths and Senior Citizens $1.75
Children Under 12 $1.25

B.C. believed clear of anthrax-tainted yarn

B.C. health officials say there appears to be no threat in the province from Pakistani wool recently imported into the United States and reportedly infected by anthrax spores.

The disease-bearing yarn has not been sold in Victoria, and what was probably the only B.C. shipment, to a North Vancouver craft shop, was seized several days ago by a health inspector.

Reports from the federal consumer and corporate affairs department Wednesday said the quantity was 80 pounds.

Yarn has also been seized in the past few days from stores in Toronto, Winnipeg and Quebec City, another department spokesman said.

Provincial epidemiology director Dr. Tony Larsen said the B.C. shipment and others were being tested for spors of the contagious disease. He said only about six shipments entered Canada after being imported into the U.S. last September.

U.S. authorities claim spores in yarn from Lahore, Pakistan, were responsible for the death of a California weaver who died of anthrax Jan. 22.

Federal agriculture department regional veterinarian Dr. H. E. Knapp worked on the problem for several days and said he had also been warned of the California death.

Knapp said the product seized in North Vancouver had already been thrown out as gabage because owners said it smelled bad and was infested with flies and moths.

The U.S. Consumer Product Safety Commission has said the contaminated balls of yarn were of various types, including 100 per cent camel hair; camel hair combined with grey and black goat hair; wool; and wool combined with goat hair or rayon.

Persons having the yarn or clothing made from it should not try to destroy them but seal them in an airtight double plastic bags and contact health authorities, the commission said.

Anthrax, primarily an animal disease, can be fatal to humans if left untreated, and is transmitted mainly through skin contact with an infected product.

The yarn was distributed by Tahki Imports Ltd. of Teaneck, N.J., and its label said it was imported from Pakistan.

Mair warns car dealers over terms of warranty

Consumer Services Minister Rafe Mair warned automobile sellers Thursday to be careful with the wording of their "extended warranty" advertising.

He said his department had received a number of complaints about warranty advertising.

The minister said he had already written a letter to all automobile dealers telling them to "be accurate when advertising their extended warranty offers."

Mair said consumers should be aware that "most of these schemes are not merely extensions of the car manufacturers new-car warranty. The scope of coverage is typically less than the standard manufacturer's 12-month or 12,000-mile warranty and may, for example, omit labor costs altogether."

Williams demands apology

UTU boss reprimanded

Labor Minister Allan Williams stepped out of his "cool" context Thursday to publicly reprimand Glen Bowles, a spokesman for the United Transportation Union.

Bowles Wednesday termed recommendations from industrial inquiry commissioner Mr. Justice Craig Munroe to settle the union's dispute with B.C. Railway "a farce, a sham and complete drivel," and said he would not insult his union members by taking the recommendations to them.

Williams termed Bowles' words "a vicious, intemperate attack," and demanded that Bowles apologize to the judge and make his apology available to the press.

"The totally irresponsible statements of Mr. Bowles cannot remain unanswered," Williams said. "His attack on Mr. Justice Munroe, whose position precludes him from making any response, is a serious breach of the standard of behavior essential to the proper functioning of labor-management regulations.

"The public attack on Mr. Justice Munroe, coupled with the unwillingness of Mr. Bowles to submit the report and recommendations to the membership of the union, leads me to conclude that his outburst is an attempt to direct attention away from the quality of his leadership. I am certain this irresponsible conduct does not reflect the attitude of the membership of his union."

Williams noted that it wasn't the first time the labor department had trouble with the UTU leader. NDP labor minister William King had a major confrontation with [illegible] October 1975, when Bowles described Jack Sherlock, also an industrial inquiry commissioner, as "biased." Sherlock resigned his commission.

The minister said he had spoken personally with Bowles Thursday. Bowles could not be reached for comment, but Williams said, "He promised me that he would take my demand for an apology back to the committee which drew up Bowles' statement of the other day."

The ministeer said he had also been in touch with Richard O'Brien, international vice-president of the UTU, and would meet him Feb. 16.

He left a hint that B.C. Railway workers would face even tougher action if they did not soon settle the disputes which had plagued the line for years.

"I have instructed my deputy minister to provide me with a report of the several disputes that have interfered with the operation of the BCR over recent years," the minister said.

He hoped the report would provide information so that "I may consider the appropriate action to me as minister of labor to bring orderliness to the settlement of disputes which now and in the future may affect the operation of the railroad and those who are dependent on it for their livlihood."

Williams said he had several options, but declined to say what they were.

One of the options would be to follow the precedent set by the NDP in the Lower Mainland firefighters' dispute of August, 1974, and order the several unions involved in the operation of the railroad to form a joint council.

SALE

Woodward's great luggage sale gets you going!

Samsonite "Sherbrooke"

This smart voyager features a shockproof retractable handle, lightweight magnesium frame, recessed easy-action locks and a washable, durable covering. Tongue and groove closures keep out dampness and dust.

Ladies'
Tote Bag. **Sale Price** 24.99
Beauty Case. **Sale Price** 42.99
Overnite. **Sale Price** 44.99
24" Pullman **Sale Price** 59.99
26" Pullman with wheels. **Sale Price** 72.99

Men's
21" Companion. **Sale Price** 44.99
2-Suiter. **Sale Price** 68.99
3-Suiter with wheels. **Sale Price** 74-99

Dionite "Bonneville"

Ladies'
14" Shoulder Tote. **Sale Price** 16.99
14" Deluxe Shoulder Tote. **Sale Price** 24.99
16" Deluxe Shoulder Tote. **Sale Price** 32.99
21" Weekend **Sale Price** 37.99
25" Jr. Pullman. **Sale Price** 49.99
Jr. Pullman with Wheels. **Sale Price** 59.99
27" Pullman with wheels. **Sale Price** 64.99
Car Pak. **Sale Price** 34.99

Men's
Sports Tote. **Sale Price** 29.99
Continental Toe. **Sale Price** 35.99
1-Suiter Carry-On. **Sale Price** 37.99
1-Suiter Companion **Sale Price** 47.99
3-Suiter with Wheels. **Sale Price** 69.99

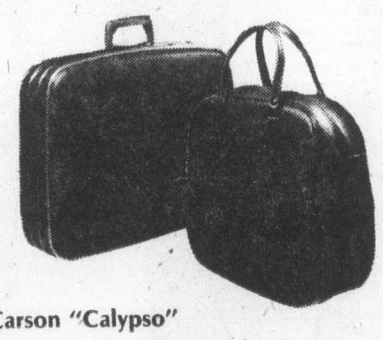

Carson "Calypso"

A hardy traveller, with scruff-resistant vinyl covering, alluminum dustproof valance, flush fitting locks. Matching sanitized linings.

14" Tote. **Sale Price** 16.99
15" Tote. **Sale Price** 18.99
Cosmetic Case **Sale Price** 29.99
21" Weekend. **Sale Price** 32.99
25" Pullman. **Sale Price** 43.99
Wardrobe **Sale Price** 47.99

Tote Bags

Take a tote, the smart traveller's companion. Make from durable naugahyde, they look and feel like leather. Choose from 3 attractive styles, in assorted shades.

Sale Price 13.99

Samsonite Flee Bags

Stylish vinyl totes feature adjustable shoulder strap, large nylon zip opening and accessory pockets inside and out.

Reporter. **Sale Price** 34.99
Tag Along. **Sale Price** 34.99
Messenger. **Sale Price** 29.99
Gadgeteer. **Sale Price** 32.99
Swag Bag. **Sale Price** 29.99

Soft Side Luggage

Durable expanded vinyl luggage with zipper closures and roomy interiors.

Tote. **Sale Price** 9.99
22" Companion. **Sale Price** 16.99
24" Pullman. **Sale Price** 18.99
26" Pullman. **Sale Price** 19.99
28" Pullman **Sale Price** 21.99

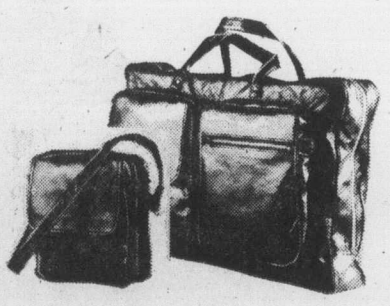

Folding Travel Bag

Lightweight bag folds down from a large sports tote to a compact shoulder tote. Vinyl, with zip opening and accessory pockets.

Sale Price 10.99

Floral Soft Side Luggage

An easy traveller, this luggage is easy to care for. With full zipper opening and roomy interior.

15" Case. **Sale Price** 4.99
16" Case **Sale Price** 5.99
17" Case. **Sale Price** 6.99
18" Case. **Sale Price** 7.99
19" Case. **Sale Price** 8.99
20" Case. **Sale Price** 9.99

Carson Flyte Bag

Maximum capacity with minimum weight! Made from durable expanded vinyl, with large zippered packing area inside and 2 zippered accessory pockets outside. Truly a deluxe traveller.

Sale Price 47.99

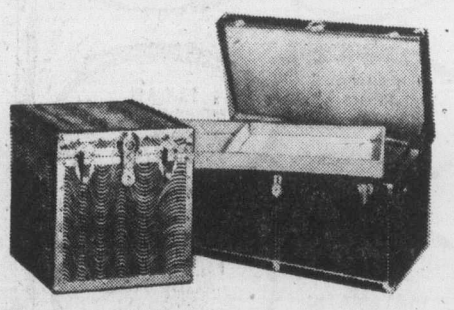

Union Trunks

Large storage capacity trunks feature metallic blue strong sheet metal covering, wood interior with removable tray and sturdy brass snaps and lock.

36"x21"x20". **Sale Price** 29.99
40"x21"x22". **Sale Price** 34.99
Cube Trunk **Sale Price** 27.99

Woodward's Sporting Goods, Main Floor.

2-12

Woodward's Mayfair, phone 386-3322. Store Hours: 9:30 a.m.-5:30 p.m. Monday to Saturday. Evening shopping Thursday and Friday 'til 9:00 p.m.

244 REVENUE PROPERTY

Western HOMES Ltd.

DOWNTOWN BUILDING

Located in the center of "OLD TOWN" Victoria, and ready for your plans or renovations. Two storey brick building with basement. Things are happening all around it! Operating business at street level may be included. Act quickly! Asking price—$140,000!

John E. Thomson
386-3494 (24 hrs.)

CHARACTER HOME OR DUPLEX 1511 VINING ST.

The owners have moved and are anxious to sell their newly decorated 4-bedrm home or duplex. The upper 1-bedrm suite rents at $225 p.m. and the lower suite is vacant and available for immediate occupancy. Make an offer on the asking price of $60,900. Call BRUCE WILKIN, 598-8366 or 592-2407. WHYTE and GOWER OAK BAY PROPERTIES.

MOTEL

ONE OF THE FINEST MOTELS IN VICTORIA — NEARLY NEW. DE LUXE ROOMS, INCLUDING MANY KITCHEN UNITS. FULL RESTAURANT AND COCKTAIL LOUNGE. CONFERENCE ROOMS. HEATED POOL AND SAUNAS. EXCELLENT FINANCING. FOR FURTHER PARTICULARS, CONTACT OUR OFFICE. PRINCIPALS ONLY.

david burr ltd.
655 Fort St. 384-9335

DUPLEXPERTS

FANTASTIC VICTORIAN revenue property, built in 1895. Generates over $13,00 gross revenue. Prime 7200 sq. ft., R31 zoned land. $88,900. Drive by 1017 Burdett.
UP AND DOWN, M2 zoned with in-law suite. Empty so no rent control. Drive by 2713 Rock Bay then make your offer on $55,500.
ROOMING HOUSE — In Sidney on 110x110 lot. Completely modern. Over $10,000 net. $86,900. MLS. Call GLENN NICHOLLS 388-6231 or 598-7689. CENTURY 21, Island Pacific Realty.

INVESTMENT WITH REVENUE

Excellent holding property, consisting of approximately 3¾ acres of park-like land within 4-mile circle. Presently grossing over $8,000 per year from 4 dwellings. An opportunity that should not be missed. Priced at:
$160,000
For further particulars, contact John Todd.
david burr ltd.
Office 384-9335 Res. 598-7849

SXS DUPLEX

Quiet area near Simpson Sears. Immaculate 2 bdrm. units on main floor. Plus a delightful 1 bdrm. in-law suite down. Bldg. approx 10 years old — and a winner. Charming, well decorated and in excellent condition. All units vacant. Large 10¼% mortgage. Asking $95,000. Listed excusively with: Larry Wagner 386-3231 (on pager) 386-3231 Lorea Tubb 477-6617
BLOCK BROS. REALTY LTD.

12-SUITE APT. $185,000

11 self-contained bachelor suites and one 3-bedroom suite, large lot, Hillside-Cedar Hill area. $1755 monthly revenue. $88,000.00 mortgage at 10½% and 10½%. For further information call:
595-5171 DOUG POSKITT 656-4236
Canada Trust

EXCELLENT 9-SUITER

On corner of Oak Bay Ave. and Morrison St. Terrific location and good possibilities for expansion. Price is a very modest $155,000 with good financing. For further information call MLS No. 14664.
JACK GREENWOOD
386-2911 384-5228
Homefinders, Wall and Redekop

BY PRINCIPAL

44-Suite modern apartment complex, good area Victoria. (Gross $107,000) Mortgage $245,000 at 8½%. 25-year term. $850,000. Victoria Press Box 468.

245 REVENUE PROPERTIES WANTED

CLIENT NEEDS DUPLEX
QUIET AREA
PREFER FAIRFIELD
3 BEDROOMS
CALL
JOHN ADDICOTT
385-5741 477-8232
NANAIMO REALTY (VICTORIA) LTD.

BROWN BROS. on LANSHARD
"People Helping People"

SXS DUPLEX

Brown Bros. have two purchasers wanting to buy a SxS duplex with or without basements, in any nice area, price flexible. We can arrange financing to give you cash if you desire. If you wish to sell Call REG SCHUMAKER 598-2333 or 385-8771 (anytime)

DUPLEXPERTS

We have sold a very considerable number of duplexes and revenue properties priced from $35,000 to $150,000. Consequently we know the market and have a long list of buyers. If you are thinking of selling call us for an experienced market evaluation.
Glenn Nicholls
Gerry Finnigan
388-6231 or 598-7689 or 383-4739
CENTURY 21, Island Pacific Realty

WANTED

Small revenue property up to 4 suites. Client has a good amount of cash. All replies treated with strict confidence. Please call Cliff Salmond.
385-7721 899 Fort Street 477-3626
GARDENER REALTY LTD.

APARTMENT BLOCK WANTED

If your apartment has 15 or less suites, in reasonable condition, I have an interested buyer. Location important. Please Phone:
477-5151 LYLE WICKS 385-2471
Johnston and Co. Ltd.

WANTED!

Apartment block for client with $300,000 cash. All replies treated with strict confidence. Call CLIFF SALMOND:
385-7721 477-3626
GARDNER REALTY LTD.

WANTED TO PURCHASE: GIFT shop, variety store, etc. in a tourist community. Send details to victoria Press Box 489.

247 COMMERCIAL OR INDUSTRIAL PROPERTIES

62' LOT NEAR MAYFAIR WITH clean older home and 16x18' workshop in area being rezoned M-2. Ideal for tradesman, $53,900. MLS 15461. Ted Bowden Realty, 383-5524.

10,000 SQ. FT. LIGHT INDUSTRIal Zoned property. Devonshire Rd., Esquimalt. $7 per sq. ft. 382-1919.

247 COMMERCIAL OR INDUSTRIAL PROPERTIES

P.R. B
P. R. BROWN AND SONS LTD.

WILKINSON-INTERURBAN

Approximately 15,000 sq. ft. of land. Property faces on three streets. Good commercial potential. Asking $44,500. 385-3435 anytime.
K. O. MOORE

WATERFRONT MOTEL

—10 units, 8 full housekeeping, 2 sleeping.
—3-bedroom home (great view)
—Net income (owner managed) over $23,000 p.a.
—Pleasant easy-care operation
—Zoned for excellent development prospect for hotel-condominium (180 ft. of waterfront).
—On main highway to Vancouver, airport and Anacortes ferry.
—Asking $180,000.
Exclusive with K. O. MOORE
385-3435 — ANYTIME
P. R. BROWN AND SONS LTD.

LET'S MAKE A DEAL!

Take Cash, Vendors will trade, exchange or Carry Back . . .
1. 6,600 sq. ft. of M2 Light Industrial Zoned property on Catherine St. Ideal for sign shop, Printshop with Offices up. Vendor will carry balance at 11 per cent with reasonable down payment. Asking $66,000. Bring me an offer.
2. 2.5 acres — 300-ft. highway frontage, 1 mile north of Duncan. Ideal for Mobile Home Sales, Auto Dealer, Motel or Shopping Centre. Sketch plans available. Asking $120,000. Bring me your offer now.
3. 6,000 sq. ft. of Renovated Building — Downtown Duncan. Excellent potential for further development, 2,400 sq. ft. currently under lease for $14,000 P.A. net — Potential income $30,000 plus. Vendor will take cash plus agreement and help lease out the balance of space. Asking $250,000 but any reasonable offer considered as First Mortgage is $150,000.
For information on any of the above please call: BRIAN COUTTS
385-7721 598-2405
GARDNER REALTY LTD.

COMMERCIAL— COLWOOD

Just completed, this fine retail office complex is showing an excellent return. over 17,000 sq. ft. plus warehouse and 80% is leased from 3 to 10 years. Parking for 44 cars on approx. 33,000 sq. ft. general commercial lot. Financing easily arranged. Further info with:
MIKE MYERS 478-5561, 478-6349
MIKE REID 386-3231, 478-6650
BLOCK BROS. REALTY LTD.

BROWN BROS. on LANSHARD
"People Helping People"

3.1 Acres of valuable property close to Colwood Corners. Possible to re-zone to commercial in the near future. For further particulars, phone.
HARRY COOK 598-3761 or 385-8771 (anytime)

COMMERCIAL PROPERTY

850 S.F. for retail use — Professional office — Restaurant or ?? On a busy St. within 2 mile circle. In addition a large cozy 2 bath, modernized family size kitchen, entertainment-size living-dining room. Full basement. Lovely garden area and patio or lots of space for additional parking. A hard to find combination. Asking $120,000. MLS.
386-7521 TOVE BARLOW 477-9859
BOORMAN INVESTMENT CO., LTD.
1111 Government St.

COMMERCIAL REVENUE

Land and buildings only — over 1 acre on highway, 6 miles from city centre — plus approx. another 6 acres can be purchased separately or together. For further information please call:
BUD ZUCK
384-8001-598-7215

VIEW ROYAL MOTEL ZONED

4-PLEX SITUATED ON .8 ACRE. Unit consists of three 1-bedroom and one 2-bedroom suites with 4-stall garage, plus outside parking. ASKING $98,700. For more information please call:
O. DOUGLAS or E. WILKINSON
382-4251 anytime
RITHET AGENCIES LIMITED

M.I. (Industrial)

12,800 sq. ft. 2 rentable houses if you are not quite ready. Discuss your needs with BRUCE BATEMAN 477-0141 or 384-2827. MLS.

Canada Permanent Trust Company

NANAIMO

Two new commercial and office buildings showing good return. For information call ALMER OLSON or BILL JENSEN 384-8001. THE ROYAL TRUST CO.

COMMERCIAL PROPERTY

Sidney commercial property land or bldg. Beacon Avenue preferred. Price flexible. Realtor info invited. Please call.
386-3231 JAY ROGERS 477-4569
BLOCK BROS. REALTY LTD.

EXCELLENT HOLDING PROPerty in the high Quadra area. 1¾ acres at $2.50 sq. ft. with sewers in progress. Vendor is open to trades up or down. Call JOHN WEST at Lansdowne Properties Ltd. 592-2431.

COMMERCIAL SPACE. AIR CONditioned. New block building. 2700 sq. ft. approximately. Ideal for store or similar business. Burnside at Napier. Call H. Noboa, Color Your World, Vancouver, 437-0401 office hours.

FOR RENT

Burnside, Douglas area, large fenced, blacktop area including office, available immediately. Call Mr. Anderson at 382-2721 or 477-4985.

250 HOUSES FOR SALE

IT'S A BUY

A brand new 2-bedroom bungalow on a 2/3rd acre lot for only
$35,000
Located on VANLAND ROAD 3 miles north of the Pacific 66 service station at MILL BAY. Turn in at the ANTIQUE STORE on the right and look for the white stucco bungalow with gold trim. MLS 15301. For further information just call
384-8124 MR. GREENE 385-0795
PEMBERTON HOLMES LTD.
1000 Government St.

BY OWNER

4-suite apartment, or could be family home with 10 rooms, 4 baths, large basement, 60'x93' corner lot. One block from sea and 1 block from Beacon Hill Park. 46 Paddon Ave. $89,900. View by appointment only. Phone 477-5207.

OPEN HOUSE SATURDAY 2-4 1203 TATTERSAL DR.

New house for sale by buiilders. 4 bedrooms, dishwasher, 2 fireplaces. 2½ baths. Landscaped. To view, 384-8391.

250 HOUSES FOR SALE

WALL & REDEKOP HOMEFINDERS REALTY LTD.

OPEN HOUSE 2522 SCOTT ST. FRI., SAT. 1:30-4:00 P.M.

YOU ARE INVITED to view the many fine features offered in this SPACIOUS (1,056 sq. ft.), well maintained, 2-bdrm. OAKLANDS CHARMER! Situated on an easy-care, nicely landscaped lot with a paved driveway and separate garage. It offers, COMFORT, CONVENIENCE and ECONOMY. Don't miss it — it's a BEAUTY! For prior viewing of this NEW EXCLUSIVE listing at $51,500. PLEASE PHONE:
BARBARA RAWLINGS
386-2911 or 383-5435

COTTAGE BY THE SEA PANORAMIC VIEWS OPEN 1:30-4:30 SAT. 191 MILBURN DRIVE

A jewel of a cottage, shake and shingle exterior, mellow living room with a wall-to-wall fireplace and planked ceilings — every room with a view of sea, city lights or pretty garden. Dutch door leads onto secluded and sheltered flagstone patio with masses of dogwoods, rhododendrons and wisteria. New exclusive listing. $48,900.
THE STEPHENS
386-2911, 479-5463 (24 hrs.)

OPEN HOUSE 1:30-4:30 SAT.

Come to 3053 Jenner in Colwood to view this appealing 7 yr. old home. There are bedrooms galore, a friendly kit. Enhanced by a built-in breakfast nook. The developed basement has 2 bdrms., rec. room, den or study, ½ bath, and utility. The treed lot is set up for summer fun with a large swimming pool, brick barbecue. To top it off well priced to sell at $62,500. MLS. No. 14820. Call:
DON HAMILTON
386-2911, 478-3552 anytime

BEAUTIFUL APPOINTED! 2867 MURRAY DRIVE OPEN TO VIEW SAT. 1:30-4:30 P.M.

—2 levels in sparkling condition
—Choice family or guest condition (separate and self-contained)
—Up and down livingrooms, kitchens, and bathrooms.
—Rustic fireplaces and an abundance of W-W for barefoot comfort.
—Tasteful decor.
—Windows frame water and garden views.
—Drive by, surely! BUT DO COME IN and see what we are so enthused about. Owners departure iminent so reduced to $77,900. MLS 14874.
THE STEPHENS
386-2911 (24 hrs.)

OPEN HOUSE 1913 NEIL ST. SAT. 1:30-4 P.M. $54,900

Listings DO NOT last in this area! Handy to Simpson Sears, Camosun or Town. Built in bookshelves and buffet — beamed ceilings — LR with FP, big DR, 2 BR and basement — a good lot well treed with fruit and evergreens. MLS 15582. Take a look with:
NORMA HILL 383-7796
HAZEL CLARKE 385-6635
OR ANYTIME AT 386-2011

OPEN HOUSE 1284 WALNUT ST. SAT. 1:30-4:30

Priced to sell $47,500. The owner has been transferred and invites you to view his immaculate 2 bdrm home located in a prime Victoria area close to shopping and bus. MLS No. 15279.
STEVE SALAGA
386-2911, 479-5632

OPEN HOUSE 4060 N. RAYMOND FRI-SAT. 1:30-4:00 $49,900

Exceptionally nice 2 storey home on quiet street. Large fenced lot with double driveway and Greenhouse. Inside a warm living room and fireplace, very large dining room area, galley kitchen and four piece bath. Upstairs 2 large bdrms. and sewing room or could be small bdrm. Wall-to-wall carpeting. Bsmt. has extra bedroom, oil heat, elect H.W. Close to schools, and transportation.
HAROLD BARBER
386-2911, 479-6479

A PRIME LOT PLUS YOUR PLANS EQUALS YOUR DREAM HOME!!

The builder is open eo suggestions on the house to build on this prime lot in Gordon Head. The lot is in a subdivision with a difference — the trees have been left, the lot is on a quiet cul-de-sac, there is a variety of house designs and the location is close to recreation, school and shopping facilities. Call now and make your plans — add your touch and make this house your dream home.
MYRNA YOUNG
386-2911, 383-2848

A RARE FIND

Homefinders Wall and Redekop are proud to offer this seldom to be found 3 bdrm. 1-year-old home priced at less than today's costs to replace. Here is the country that you are looking for on over a half acre level lot. Cul-de-sac street. Full basement yet to be developed. This is only 20 minutes up Island from Victoria. Priced at $48,500. Call:
JOHN TISDALLE
386-2911, 652-2350

DESIGNED FOR COMFORT

Are you artistic do you have a flare for indivualism, then here's your castle. Mezzanine lounge for your arts and craft hobbies overlooking a spacious living room, bright dining room modern style down kitchen and breakfast area. 2 bdrms and four piece bath. Large cement storage space. Drive in attached garage. 60x120 lot on sewer all for only $59,900. Serious purchasers call:
JOHN TISDALLE
386-2911, 652-2350

SIDNEY LOVE NEST

Just listed this 3 bdrm rancher will not last! 5 months old W-W throughout, sunken LR with attractive red brick fireplace and through hallway. Patio off in kitchen. Nicely decorated. New MLS No. 15625. For further details or for viewing call now:
BOB or MAY HAMILTON
386-2911 or 656-4962

DO YOU LIKE A CHALLENGE?

If so here is your opportunity to whip this SOOKE 1.68 acre MINI FARM into shape. The property consists of house, approx. 900 sq. ft., large barn 80x24, piggery and a small guest house. Priced at $47,500. For viewing call:
DONALD HAMILTON
386-2911 or 478-3552.

IT'S NIFTY AND THRIFTY

Drive by 2829 KNOTTY PINE RD., then call to view this 3 BDRM. home. Large sunny kitchen with E.A., utility off kitchen, LR has new WW carpeting with full window drapes. Priced right at $48,500.
DON HAMILTON
386-2911 or 478-3552

SIDNEY

Luxurious WW carpeting thru-out this immaculate home. Located at end of quiet street. 3 bedrooms on main level with room for development in bsmt. Gorgeous floor-to-ceiling brick fireplace in LR. for the person who enjoys the nicer things in life! MLS 15536. ASKING $59,900.
LOLA CLARK
386-2911 or 479-3010

250 HOUSES FOR SALE

WALL & REDEKOP HOMEFINDERS REALTY LTD.

$61,900

Perfect three-bedroom home for the active family. This home situated in a quiet area close to Goldstream Park has many extra features including ample parking, top quality carpeting and fixtures and an L-shaped family room with fireplace that accommodates a pool table. Well priced as owners are transferred after only two months occupancy. Come and see this with me:
MYRNA YOUNG
386-2911 or 383-2848

BRAND NEW SxS DUPLEX

On Pearkes Road, off Wishard and Metchosin Roads. 1248 sq. ft. each side, with 3 bedrooms, 1½ baths, F.P., W-W carpeting, laundry room, all on main floor. There is a carport and full basement with R.I. F.P. and plumbing down. This unit is quality built and is ready for your occupancy now. Price is $115,000. 1st mortgage is assumable to qualified purchaser. MLS.
JACK GREENWOOD
386-2911 or 384-5228.

COLWOOD LAKE

Quality and good taste combined with immaculate condition make this 5-year-old home a very desirable piece of property in an area of better homes. The lovely upper level and professionally finished lower level provide approx. 2100 sq. ft. of gracious living on a very nicely manicured lot. This home is a real pleasure to show. Please call me now for details and appt. to view. MLS 15278.
WILMA WINTER
386-2911 or 478-1466

LANGFORD AREA $45,500

Attractive, 2 bedroom home, stucco exterior, duroid roof. Nicely panelled living room, large kitchen and dining area, attractive bathroom and lovely rec room (11x20) could be used as master bedroom. Oil heat, electric HW. Close to schools. A perfect starter home on large 75x150 ft. lot.
HAROLD BARBER
386-2911 or 479-6479

OPEN HOUSE 569 LEASIDE RD. SATURDAY AND MONDAY 1:30-4:00 P.M.

The sun shines on this snug little 2-step on a cul-de-sac in the Glanford area. Warm fenced garden with fruit trees and a corner for chickens. Inside lots of cupboards, separate D.R., basement with workbench. Extra paved parking. If you can't make it to the open house give us a ring to view anytime. This is one that should be seen INSIDE. New MLS. $46,500.
MARILYN MOORE — 478-2482
JO LENNOX — 478-2563
Office — 386-2911

TILLICUM — $53,900

Fenced corner lot, close to stores, schools and buses. Attractive 3 bedrm. home. Large livingroom, large kitchen and dining area. Extra bedroom and rec room in full basement. Comfortable, warm and friendly.
HAROLD BARBER
386-2911 or 479-6479

M-1 ZONING $38,900

3 bedroom, no basement home. Rents $295.00 per month. Here is a good investment for anyone. Low down payment. Lot size 35x190. Close to town and country.
HAROLD BARBER
386-2911 or 479-6479

JOHNSON ST. CONDOMINIUM $37,900

OVERLOOK City and water view, 2 bedrooms, 1 year old. Stove, fridge. Recreation room and laundry on main floor.
HAROLD BARBER
386-2911 or 479-6479

Century 21 REAL ESTATE
PRINCIPAL PROPERTIES LTD.

$89,900 NEW COUNTRY HOME

1700 ft. finished deluxe living on 2 acres of idyllic views with privacy. MLS 15175. Marion Lund 652-2736 or Ross Butler 479-7994, 477-9514.

$64,900

1400 sq. ft., 1st class great family living in roomy, full bsmt. home Fine stonework, panelling, floor coverings, etc. on large lot. MLS 15437. Marion 652-2736 or Ross 479-7994, 477-9514.

$59,900 LARGE FAMILY?

Can you use 7 bdrms. in a newer home on a very quiet street? How about $30 a yd. carpets? You haven't seen anything yet. MLS. Marion 652-2736 or Ross 479-7994, 477-9514.

$59,900 FAIRFIELD LUXURY

Retire 2 blks from sea near shopping. The finest, professional decorations. Very lovely lot. MLS 15149. Marion Lund 652-2736 or Ross Butler 479-7994, 477-9514.

WE BUY, SELL, TRADE!! ANYWHERE

—Revenue and holding property, 3 suites, 3 baths. $97,500
—4-bedroom, 3 full baths., Gordon Head, quiet cul-de-sac $79,000
—Brand new Gordon Head, double carport. 1400 Sq. Ft. $76,500
—Under construction — full choice colors, etc. double glazing, Gdn. Hd. $72,500
—Luxurious condo., concrete and steel, 2 bdrms 2 full baths., over 1300 sq. ft. $66,900
—3 bdrms., 2 bths., Marigold area $57,900
—2 plus 1 bdrms., full basement. Esquimalt $38,000
—1st class ground floor, like new condominium, appliances $32,500
PHONE CHUCK, 477-6994
EARL, 592-4353

TURN YOUR EQUITY INTO CASH AND A NEW HOME

BAVARIAN CHALET $48,500

Located on .64 of an acre. High among towering pine and fir, overlooking beautiful Cushion Lake on Salt Spring Island. Brand new. So exciting and inviting. For details call me now. GORDON B. MACDONALD 477-9514 Anytime.

HOME PLUS REVENUE

3 bedrooms, living rm. with fireplace, dining room adjoins bright new kitchen. All floors refinished. Drive-in garage and laundry area. PLUS $210 per mo. Brand new in-law suite. Completely self-contained. New exclusive listing. $64,900. Some 10¾ % financing.

AND ANOTHER

Home with revenue. This 2-bdrm. character home is close to all amenities. Living room has fantastic Victoria fireplace. Huge kitchen inside totally remodelled. New plumbing, wiring, roof, foundation. PLUS $195 per mo. One bedroom self-contained suite in rear of home. Another new exclusive listing. $57,500.
385-7721 KENT MACLEOD 595-4273
GARDNER REALTY LTD.

SWAN LAKE AREA

3-bdrm house in need of loving care, double garage on a large beautiful lot asking $50,000 present all offers. New MLS. Call:
BRUNIE
658-8459 386-2911
Homefinders, Wall and Redekop

In Women's Sizes

Printed Pattern

NO SIDE SEAMS! One main pattern part for the pull-on pants that are designed to fit larger sizes comfortably. Make a pair in no time at all!

Printed Pattern 9395: Women's Waist Sizes 30, 32, 34, 36, 38, 40½, 43, 45½. Size 32 takes 2½ yards 54-inch.

$1.00 for each pattern — cash, cheque or money order. Add 15¢ for each pattern for first-class mail and handling. Send to: Daily Colonist Pattern Dept., 60 Progress Ave., Scarborough, Ontario, M1T 4P7. Print plainly pattern number, your name, address.

How to get MORE FOR YOUR MONEY? Send now for **New Spring-Summer Catalog** — save up to $100 on the clothes you sew yourself. Free pattern coupon, too. Send 75¢ now!

Sew + Knit Book $1.25
Instant Money Crafts $1.00
Instant Fashion Book $1.00
Instant Sewing Book $1.00

Fashion Crochet!

Spark a pants or skirt outfit with colorful new vest!

Dress with dash! Crochet this lively vest easily in 7 colors of synthetic yarn of worsted-weight. Everybody will love it. Pattern 904: Sizes 10-16 included.

$1.00 for each pattern — cash, cheque or money order. Add 15¢ for each pattern for first-class mail and handling. Send to: Daily Colonist Pattern Dept., 60 Progress Ave., Scarborough, Ontario, M1T 4P7. Print plainly pattern number, your name, address.

New! 200 designs to knit, crochet, quilt, sew plus 3 free inside new 1976 NEEDLECRAFT Catalogue. 75¢

Crochet with Squares $1.00
Crochet a Wardrobe $1.00
Nifty Fifty Quilts $1.00
Ripple Crochet $1.00
Sew + Knit Book $1.25
Needlepoint Book $1.00
Flower Crochet $1.00
Hairpin Crochet Book $1.00
Instant Crochet Book $1.00
Instant Money Book $1.00
Instant Macramé Book $1.00
Complete Gift Book $1.00
Complete Afghans #14 $1.00
12 Prize Afghans #12 60¢
Book of 16 Quilts #1 60¢
Museum Quilt Book #2 60¢
15 Quilts for Today #3 60¢
Book of 16 Jiffy Rugs 60¢

250 HOUSES FOR SALE

BLOCK BB BROS

CATALOGUE VIEWING

OPEN EVENINGS
MON-FRI
TILL 8:00 P.M.
3636 SHELBOURNE
477-1841

OPEN HOUSE 3933 LEXINGTON FRI. 1:30 - 4:30

Today is a good day to buy a home. In our new subdivision off Lexington off Arbutus Rd. This 3 bedroom, master ensuite, home also has one room finished in basement. Large family sized kitchen. "L" shaped living and dining room. Clean electric forced air heating. $68,800.
477-1841
MARG EMMERSON 658-8386
LOUISE WILTERMUTH 477-6307

GORDON HEAD Quiet Cul-de-Sac

Just 2 years old and in fine condition, this 3-bedroom home (2-pce. ensuite) has an additional bedroom in the basement plus a finished rec room. Cozy living room with handsome floor-to-ceiling old brick fireplace. "L" shaped dining room with sliding glass doors off to sundeck. Nice kitchen with eating area. Quality W-W carpeting. Large 10½% mortgage. Carport.
BUZZ MAINPRIZE
477-1841 658-8268

IN-LAW SUITE

Delightful residential area near Cook-Quadra. Main house consists of 2 bedrooms, full basement with 3rd bedroom. Suite added at back at ground level provides living room, kitchen, 1 bedroom and 2-pce bath. Easily adapted to single family. large, treed lot with fruit trees. Garden area. Asking $62,500.
477-1841 BILL REMPLE 658-5794

South Oak Bay .45 ACRE

Beamed decor, living room with large bay window, fireplace, separate dining room, and a fully modern kitchen with adjoining breakfast room. Open stairway off breakfast room to large attic just waiting for development. 2 bedrooms on main. 3 excellent rooms, bathroom and kitchenette in ground level basement. Full garage. Home needs minor attention on the outside, but is an excellent opportunity at $75,000.
598-1420 TED WALFORD 477-1841

MOUNTAIN, SEA VIEWS COLWOOD

If you want to enjoy unobstructed views of trees, mountains, even the sea, then you must view this exciting 3-bedroom home. Surrounded by a 164x80 garden, with a large garden shed, this 5-year-old home has spacious rooms, hardwood floors, sundeck off the dining room, family room, workshop, and a delightful kitchen from which you can enjoy the panorama. New on the market. Offered at just $59,500.
598-1420 TED WALFORD 477-1841

FOR A GOOD START

Look into this solid 2 bedroom, no basement home. Fully fenced lot with room for anyone with a green thumb to perform their agricultural wonders. Large living room, good sized kitchen with utility room next. $43,900.
477-1841 JACK GRANT 477-8172

WOODED SECLUSION

Almost 10 acres of "get away from it all" freedom in the highlands. The house is a spacious rambler set well back from the road in an amazing rock garden. 3 bedrooms, den and rec room. 2 fireplaces. A great place to live.
477-1841 JACK GRANT 477-8172

I WANT A BIG FAMILY WITH LOTS OF VEHICLES

Why? Because I've got the room, I'm a 4 bedroom, full basement home and I am built on a 275' lot. I'm about 7 years old. I've got a big modern kitchen (built in dishwasher). 2½ baths and 2 fireplaces. 2 more bedrooms down. (6 in all). But why not get my agent to show me. You'll be surprised at what you can buy for $58,900. Low taxes, close to schools. Good mortgage at 10% as well.
JOHN ADANK 478-5561 479-8135
MIKE REID 386-3231 478-6650

NEW HOME $48,800

Located on a high lot in the Sooke area in a new subdivision, ideal for the young family. Three bedrooms on the main floor plus a full easily developed basement, good sized lot with large side yard.
BOB PAUL 478-5561 478-2477

REAL VALUE

Attractive 2 bdrm., full basement home on a large lot close to schools and bus. Large living room with F.P. and built-in book cases, separate dining room, deck off kitchen, one bedroom in basement, drive-in garage. Home very solid with plaster walls. Asking $51,750.
386-3231 D. R. NELSON 478-1847

Sound, clean and attractive for only $57,900. Oakland area two bedroom, living room with fireplace, dining area, large kitchen plus two finished bedrooms in lower area. Fenced rear yard.
386-3231 JOHN A. JOHN 477-8096

LOVE A GRACIOUS SETTING?

Then you will enjoy living with the trees, rocks and friendly neighbours. Spacious is the word for this 2 bdrm. with 3rd in the down area. A living room designed to show your furniture to best advantage plus a fireplace to add friendly warmth on windy days. Entertain a dozen in uncrowded comfort in this spacious dining room. The family rm. with fireplace is everyones favourite for family fun and informal entertaining. Asking $69,900.
386-3231 MARG PRICE 477-1941
ETHEL HARVEY 386-3231 anytime

THREE DUPLEXES

Three up and down duplexes, nice localities, good revenue and low prices ranging from $54,900 to $46,900. Desperate vendors to accept all kinds of offers around these prices. For full details call:
KEHAR DHAMRAIT
386-3231 477-5675

2306 BELMONT 4-PLEX

3-1 Bdrm and 1-2 bdrm suites in Jubilee area presently rented at $655 per month and will be increased to $680 in March. Corner lot good solid structure recently renovated inside. Asking price is just $69,000. A real bargain.
KEHAR DHAMRAIT
386-3231 477-5675

REDUCED TO SELL

Sidney area — three bdrm. — rec. rm. close to school and transportation. Enclosed patio — excellent buy at only $58,500.
656-5584 F. BOWEN 652-3477

250 HOUSES FOR SALE

BLOCK BB BROS

ATTRACTIVE HOME $47,500

Two bdrms. with possible 3rd down. Granite fireplace and separate dining room. Immaculate condition inside. Full 60x120 lot. Fruit trees in the back. Good neighborhood for kids. Let me help you with the financing.
386-3231 BOB KERSHAW 592-6062
ROB FUKUSHIMA 479-3408

THIS COULD BE YOUR LUCKY DAY

An older type 3 bdrm. renovated home that has been reduced to $65,000 for quick sale. Cook-Johnson St. area.
386-3231 WILF WEICKER 598-1649
GERRIT KLOOTWYK 384-8075
(On pager No. 481)

National Trust
SINCE 1898

OPEN HOUSE 1:30 - 4:30 SAT. 63 KINGHAM PL. VIEW ROYAL PRICE: $79,900

Here is a modern three-bedroom bungalow on a large lot facing Portage Inlet and offering a very attractive in-law suite. Large living room with fireplace, dining room L-shaped — both rich carpeting, modern step-saver kitchen with separate eating area, three bedrooms plus vanity bathroom on main floor. Suite consists of large living room with fireplace, spacious kitchen with eating area and one bedroom. Zone controlled electric heat. Drive-in garage, plus covered space for three cars. Over 2300 sq. ft. finished. MLS 15026.
DON CLARK
388-5451
DIRECTIONS: Out Old Island Highway, then right at Helmcken Rd. (traffic light), right on Kingham Pl

A TASTE OF LUXURY OPEN SAT. 1:30 - 4:30 967 SATURNA PLACE

Magnificent new home of over 4800 finished sq. footage located on nearly a treed acre of viewed seclusion above Cordova Bay. Bi-level luxury featuring 4 BRs, 4 bathrooms, family rm. off kitchen, large sunken LR and DR separated by F to C stone FP. Above ground basement consists of a 47' games room, rec. room with FP plus a roughed-in in-law suite. MLS 14521. Well priced at $159,900. To preview please call
STAN JAMES
Bus. 595-2961 Res. 592-3740

OPEN HOUSE 1083 REDFERN ST. FRI. and SAT. 2:00 - 4:00

Up and down duplex. Live and profit while tenants pay mortgage. One bedroom on main, three on upper. Potential in-law in basement. Vacant and ready to move into. Price: $69,950. MLS 15479. South of Oak Bay Ave.; two blocks west of Foul Bay. for prior or later appointment, phone:
JOHN KEATS
388-5451 (24 hrs.) 384-4262

HIGH AND DRY ONLY $52,500

Just listed! You'll be proud to own this gleaming white stucco bungalow. Large living room with cosy fireplace, separate dining room, 2 bedrooms and bright kitchen on main floor. Full, high basement features 3rd bedroom, drive-in garage. Extra garage off back lane. Drive by 2656 Blackwood and call:
RUDY ROST
Bus. 595-2961 Res. 658-5490

Montreal Trust

OPEN HOUSE THURS., FRI., SAT. 1:00-4:00 6776 WENDONNA PLACE

A quiet cul de sac near Butchart Gardens, 2-yr.-old, 4 BR home with large fam room in developed lower level. Large lot with fruit trees and attractive flower beds. Well priced at $66,900. MLS 15342.
656-3924 D. PEDERSEN 656-1881
656-3924 J. FETHERSTON 652-2269

OPEN HOUSE SAT. 1:00-4:00 SIDNEY 2236 JAMES WHITE BLVD.

Quality home, 2½ years old, 2 level with 4 BR, 2 baths, large kitchen-dining room. Laundry room off kitchen. Fireplaces in liv room and fam room. Corner lot 60x120. Great family home close to shopping and school.
DARLENE PEDERSEN
656-3924 656-1881

REDUCED TO $61,000

Sidney, across from the sea. New 2-storey home with lovely view of the ocean. 1½ blocks from shopping area on very quiet street. 3 BRs, kitchen with eating area, separate dining room, living room with fireplace, lower level with finished foyer, RI bath and RI family room. MLS 15266. Mortgage available.
DARLENE PEDERSEN
656-3924 656-1881

BEAUTIFUL RETIREMENT HOME — GONZALES SLOPE

OAK BAY BORDER

Here is an ideal home in an ideal area. Quiet street. Easy care lot. 2 BRs on main plus den or 3rd BR in basement. Nice sized liv. rm. with fplace, separate dining room. Very modern kitchen with lots of cupboards. Central hall. Good quality hard twist W-W carpet. Drive-in garage, nice and well established landscaping. Don't delay seeing this new exclusive listing, offered at $64,900. For appointment to view phone:
386-2111 E. W. PROKOSCH 477-2194

COLWOOD $62,500

4 BRs, lovely family home with lower level development in quiet area. MLS 15203.

LANGFORD $54,900

3 BRs — full basement. Urgent sale required. MLS.

VIEW ROYAL $77,900

In-law suite. On quiet no-through street, tastefully decorated. MLS 14874.
For further details on above listings, please call:
386-2111 DORIS BAIN 478-7927

ACT NO W! ! !

This home is a pleasure to show, every room a delight to see, wonderful location yet close to the city, this is fantastic at the price of $77,900. MLS. 14874. Phone now 592-3920 or 386-6552 F. C. Hully, Real Estate, 620 View.

250 HOUSES FOR SALE

GARDNER REALTY Ltd.
899 FORT ST.

ROYAL OAK

On 1.6 acres of seclusion, this beautiful property features 20x40 swimming pool. Recent addition provides loads of accommodation 'neath new shake roof. Main floor has 3 BDRMs (master with deluxe ensuite including Roman bath), LR with FP, DR., family room, den and spacious kitchen overlooking pool and yard. Basement has finished rec. room with fireplace and wet bar plus loads of storage. Priced to sell at $115,000. MLS 15145.
385-7721 DALE BRIGGS 592-3978

BEST VALUE ON MARKET $39,500

This two-bedroom, no basement home has been completely modernized and could not possibly be replaced at this price today! Large LR, DR, 2 bedrooms and modern bathroom all wall-to-wall and large kitchen with back sundeck. Drive by 651 Pine Street then make your appointment to view. MLS 14936.
385-7721 DALE BRIGGS 592-3978

UPLANDS BORDER

This superbly reconditioned home is in one of Victoria's prime residential areas. Newly painted inside with refinished hardwood floors and new W-W in entry hall, this home is a welcome sight for the discriminating buyer. Main floor features LR with arched FP, DR, 2 BDRS, kitchen, laundry area and 4-pce. bath. Downstairs has another BDRM, wine cellar, drive-in garage and space for a good rec. room. Priced to sell with immediate occupancy at $74,000.
385-7721 DALE BRIGGS 592-3978

EXECUTIVE COUNTRY

This unique home provides quality accommodation in a wooded setting for people desiring seclusion within minutes of the city. On over 5 acres of land the main floor features a sunken living room with FP, dining room both with wall-to-wall and modern kitchen, 3 BDRMs and 4-pce bath. Basement features entertainment sized rec. room plus laundry room, workshop and loads of storage. Make your appointments now for this listing at $79,500. New Listing. MLS 15672.
385-7721 DALE BRIGGS 592-3978

IMMEDIATE POSSESSION

Completely renovated character home with new kitchen, furnace and wall-to-wall. Has two large bedrooms but a third one could easily be arranged with little cost. There is over 1,400 sq. ft. of living space, all on one floor. Would suit a young family. Only $54,900. This one will not last. MLS 15478.
385-7721 BILL WEISS 598-8443

WANT IN-LAW SUITE?

Located in the Burnside area, this spacious three-bedroom family home is only three years old. It has a large entrance hall, living room with fireplace, sep. dining doom, walnut kitchen with built-in dishwasher. High quality W-to-W throughout. There are approx. 1,300 sq. ft. of living space on the main floor. Downstairs would have two more bedrooms, family room and three-piece bathroom or in-law suite with sep. entrance, all professionally finished. Owner has to move. Make an offer! $66,500.
385-7721 BILL WEISS 598-8443

COMPLETELY RENOVATED DUPLEX LOT

Completely renovated is this white stucco bungalow on a valuable 58'x121' Duplex Zoned Lot. Copper Plumbing, New wiring, Oil-O-Matic Heat, separate garage. New MLS 15624 Asking $45,900.
385-7721 CLIFF SALMOND 477-3626

SEABOARD PROPERTIES LTD.
7173 WEST SAANICH RD.
BRENTWOOD BAY 652-1141

BRENTWOOD BAY CEN. SAANICH

Ready for Occupancy
Enjoy living in a quiet community with many amenities close by. Some homes 2 blocks from Marinas and Ferry and near schools and stores. Split-level, lower foyer entry and Cathedral entry models available. All have 3 bedrooms, and 1½ baths on main floor plus colorful wal-to-wall carpet. Most have floor to ceiling fireplaces some with completed activity rooms downstairs. Individual features on all homes and excellent kitchen cupboards. Prices start at $57,400. For more details and appointments call
652-1141 FRANK CSINOS 652-5528

HEAVEN'S HALF ACRE

'alf a blooming acre of trees, bushes, berries, currants, veg. garden. Plus a spacious home with intercom, 3 carports and much more. MLS. Tom Evans 652-2620.

IDEAL $59,900

1500 sq. ft. of accommodation. 3-bedrms, luxurious wall-to-wall, fireveg. garden, fruit trees. Easy place. Vendor has real imagination access to amenities, schools and city. MLS. Call Tom Evans 652-2620.

OPEN HOUSE SAT. 1:30 - 4 7035 TAMARIN

Turn off West Saanich onto Columbia in Brentwood. Split level, sunken Living room, Double Garage. $69,500 M.L.S. Call Rose Ruse 652-2694.

OPEN HOUSE SAT. 1 - 5 GALBRAITH CRESCENT

New. $57,900. Sea and pastoral views. Turn off Pat Bay highway at Mt. Newton, past Municipal Hall north on Simpson. David Wood in attendance. 652-2198.

"PEACEFUL"

Describes this home located in Central Saanich on a quiet cul-de-sac. Large treed lot. The home is beautifully finished up and down. 3 bathrooms, 4 bedrooms (1 down). 2 fireplaces. Many extras, built ins etc. Asking $78,500. M.L.S. 15125.
652-1141 Rose Ruse 652-2694

MOUNTAIN RETREAT

Near new 2-bedroom cedar bungalow on over 3½ acres off Sooke Rd. 12 miles from downtown. By owner. Offers to $74,000. Ph. 478-7155. No agents.

250 HOUSES FOR SALE

FOR SALE Royal Trust

4082 SHELBOURNE ST.

OPEN HOUSE

SAT. 14 — 1:30 to 4 P.M.
METCHOSIN
4109 BRIDLEWOOD COURT
SUPERB EXECUTIVE RESIDENCE
Three bedrooms, 4 baths, dream kitchen, family-sized recreation room, patios and balconies. Privacy — over 2 acres. Offered at $121,500. MLS 14889.
In attendance:
477-0191 KNUD SCHWER 478-8203

OPEN HOUSE

SAT., 1:30 to 4:30 p.m.
1245 LYALL STREET
Owner eastbound and must leave shortly so immediate possession can be yours on this lovely 2-bedroom, full-basement home. Large living room, fireplace, wall-to-wall carpeting, sundeck, fenced yard, children's swings, etc. In fact, the owner has drastically reduced the price to $52,000 and may even throw in all the appliances. In attendance:
477-0191 RON SEDGER 479-3673

OPEN HOUSE

SAT., 2 to 4 p.m.
1712 CHRISTMAS AVE.
$53,400
Just right for the young family or the retired couple. Over 1300 sq. ft. in this 3-bedroom, no-basement bungalow. Breakfast counter plus dining room, large garage-workshop, sundeck. Quick possession. MLS 14072. In attendance:
GALE CHRISTENSON
477-0191 477-0723

OPEN HOUSE

FRI. and SAT., 1:30 to 4:30
4405 ROCKY POINT ROAD, METCHOSIN
(Turn up Happy Valley Road to Rocy Point Road)
A UNIQUE HOME FOR COUNTRY LOVERS!
If you believe that spaciousness, elegance and top quality are the hallmarks of a true country residence, then you must inspect this superior home of unique brick construction with 1700 sq. ft. on the main floor alone, plus full basement. View its 28-ft. long living room, separate dining room, dream kitchen and 4 generous bedrooms with 4-pce. bathroom ensuite. The property is over 1½ fenced acres on which horse lovers could erect a barn. Priced at $84,900. For details and prior viewing call:
477-0191 JIM DONNELLY 652-2228

OPEN HOUSE

SAT., 1:30 to 4:30
2812 RODNEY ROAD (off Goldstream)
NEWLY LISTED — $54,900
Well-built and well-kept bungalow with 1040 sq. ft. Has 3 bedrooms up, plus 4th bedroom and huge panelled rec. room with built-in bar. Treed 80x100 lot. Priced for quick sale at $54,900. For information on this exclusive listing, call:
477-0191 DALE YOUNG 384-6563

OPEN HOUSE

3929 MARJEAN
SAT., 2 to 4 p.m.
This 1-year-old, 12-room home has much to offer a large family or family and deluxe in-law suite. 2 fireplaces, 2 kitchens, 3 full bathrooms. Wired for stereo, double extra-sized garage, extra parking corner lot. Clear title at $119,500. Your host and hostess Saturday — ROMA and JOHN MOLYARD. This home must be seen!
477-0191 384-4827

OPEN HOUSE — SIDNEY

SAT., 1 to 4 p.m.
10488 JOCELYN PLACE
Do you want seaviews, 4 bedrooms, fireplace, sauna, 3 baths plus ½-acre lot? Come and let me show you all the extras too. Priced at $99,000. In attendance:
BERNEIDA TAYLOR
477-0191 382-9485

TRADE UP TO THIS GORGEOUS SEAVIEW HOME

Do you have $15,000 or more equity in your present residence? Are you looking for an immaculate 4-year-old, 3-bedroom, full-basement type dwelling? Do you enjoy sitting, watching the ocean from your own living room, dining room or wrap-around sundeck? Then call now and allow us to show you how to purchase this well-built, attractive home at the very reasonable asking price of $73,900:
477-0191 RAY TILLYER or 477-1650
JUDY JOHNSON

GORGE VALE — $59,500

3- or 4-BEDROOM RANCHER (NO BASEMENT)
Try your offer on this property. Nice-sized living room with fireplace, big kitchen, family room. Fenced lot, good parking, close to bus. For further details and appointment to view, call:
477-0191 JACK MOEN 658-5448

DEAR HOMEOWNER

If you are thinking of selling your property I know I can help you. I have a number of clients wishing 2- and 3-bedroom homes with or without basement in any good area. Please call RON SEDGER at Royal Trust. 477-0191 or res. 479-3673. P.S. I will gladly come out, assess your property, see what you want and assist you all the way.

ACREAGE

SAANICH PENINSULA
OLD WEST ROAD
Prestige home, 3 bedrooms, master deluxe and en suite. Beautifully treed property offering privacy and seclusion. Separate large powered workshop. $125,000. Call me now:
PATRICIA SEDGER
477-0191 479-3673

JAMES BAY

Solid 3-bedroom home, with full basement, and close to park and elementary school, is located on 44x122 lot zoned for townhouse development. Asking $48,900. MLS 15496. For details, please call:
477-0191 DALE YOUNG 384-6563
or BILL KAPTEYN 477-4363

DEEP COVE

Unfinished but lovely, could be this 2400 sq. ft. multi-level home is on ½ acre. Fir and arbutus treed lot. Sea glimpses from upstairs. Can be executive home, beautifully designed. 3 baths. 3 fireplaces, etc. This home is to be sold as is. Just the right time to finish it to your liking. MLS 15078. For more information and to view the plan, call:
477-0191 MARY MOODY 652-5681

10¼ Per Cent

OPEN HOUSE DAILY

Information Centre
1 p.m. to 4:30 p.m.
Directions — North on Shelbourne to Elnido

WE OFFER
—Immediate possession
—Custom Homes
—Quiet locations
—10¼% Mortgages
—H.U.D.A.C. Warranty
—Direct Services
—Trades Welcome

HOMES BY KASAPI

Quality Construction
FAMILY PRICES
EST. 1955
386-6191
L. Marrington 385-0302
K. Smyth 652-2652

GORDON HEAD UVIC, 2,400 SQ. ft. finished. In-law suite $72,000. 477-9238.

Final
CLASSIFIED 386 2121
TELEPHONE 383 4111

The Daily Colonist.

Vancouver Island's Leading Newspaper Since 1858

Rainy, high 6
Weather Details on Page 2

No. 53 – 118th Year | VICTORIA, BRITISH COLUMBIA, FRIDAY, FEBRUARY 13, 1976 | ***** | 15c Daily, 30c Sunday

Shopkeeper tickets police—they feel fine

—Colonist photo by Ian McKain

Police fund benefactor Carol Ann Cluff laughs with Douglas Grant

By BRUCE LOWTHER
Colonist Reporter

Because Victoria grocery co-owner Carol Ann Cluff was born on the ninth of the month, the Victoria police mutual benevolent association is $250,000 richer today and she will get only $6,250 from the Western Canada Lottery.

But she was the happiest person Thursday when B.C. Lotteries Branch director Jack Stewart and "pleasantly shocked" association officials led by president Douglas Grant held a news conference in the police station board room to make the Wednesday draw result in Edmonton official.

Mrs. Cluff, co-owner with Peter Gregory of the Little Gem Confectionery, 148 Superior, said she had been a grocer for a dozen years and had "considerable trouble" with break-ins and even one holdup.

"I didn't want to disturb the police about them but they told me to phone and they'd be there," she said. "They have always been there when we need them. The patrol cars go by every night and they wave and I think, 'well, thank God they're still there."

For 10 years, she has bought one or two lottery tickets for the police when getting her own — "this way we can say thanks — we send them to the (benevolent) association. This way they can all benefit."

She and Gregory bought three tickets just before Christmas, 2431799-800-801, and Mrs. Cluff decided to keep 799 "because I was born on the ninth." She tucked 800 and 801 into a Christmas card and sent them to the association, which couldn't find the winner Thursday.

But there was no panic. Stewart said the ticket had been traced through the United Commercial Travellers in Victoria to the grocery and the association would merely have to wait for 90 days before getting its cheque.

The 128-member group may need that long to decide the fate of a windfall which raised its bank balance to about $315,000.

"I wouldn't have the slightest idea what we'll do with it," said Grant. "We have approximately 120 members and usually under a

Continued on Page 2

Safe driving under-25s to get rebate

By JIM HUME
Colonist Reporter

In a last-ditch attempt to take some of the sting from today's mass rally to protest Autoplan rates, the provincial government Thursday offered a new program to young drivers.

Unveiled at a press conference by Premier Bennett and Pat McGeer, the minister in charge of the government insurance company, the new formula will permit accident-free drivers 25 years old and under to claim a 25 per cent rebate on their premiums at the year end.

Bennett said the rebate system, to be known as the Safe Driving Program, would run retroactively from Jan. 1 to Dec. 31. Savings for an accident-free driver could run as high as $250 on a newer model car.

Norman Black of the Concerned Citizens of Vancouver and one of the organizers of today's demonstration said the announcement was "nicely timed" but that the rally would not be affected.

He said he regarded the concession to young drivers as a minor victory but not the winning of the war.

"We want a better deal for all age groups," he said. "The under 25s have been getting a lot of publicity, but many of our senior citizens are hurting too."

Black said he would have felt more kindly towards the Insurance Corp. of B.C. if the suggestion had been made that young drivers pay 75 per cent of their initial premiums with a 25-per-cent penalty payable if they filed an accident claim.

"It's the initial payment that is hard to meet," he said. "This announcement means that we just have to try a little harder tomorrow."

Rally organizers were having their troubles late Thursday afternoon. Depending heavily on community halls to billet overnighters, James Black, another organizer, admitted they were not doing too well.

Other logistical problems were expected throughout this morning.

With several thousand protesters epected to arrive at the Legislature shortly after noon, the organizers have chartered 18 buses to shuttle mainlanders from

Continued on Page 2

Turner
. . . law practice

B.C. price freeze definitely over Monday

The B.C. price freeze will be lifted Monday morning but Consumer Services Minister Rafe Mair said Thursday he was confiident prices would not skyrocket.

Announcing the lifting of the freeze which has been in effect since Oct. 24, 1975, Mair said he was sure retail store operators would respect senior governments' wishes to hold prices in check.

The freeze affected food, beverages, liquor, prescription drugs, patent and proprietary medicines, gasoline and other petroleum products and freight and transport costs.

"Some prices are bound to go up," Mair said. "Coffee for example, and some other goods which the freeze has forced storekeepers to sell at less than the product cost them. But the retail storekeepers have been very cooperative throughout the freeze and I'm sure they will continue to be so."

The freeze has been extended three times since it was originally imposed. On Jan. 1 it was extended to Feb. 1 and on that date to Feb. 16.

Former premier David Barrett said the freeze would stay in effect until federal government guidelines and machinery were in place to hold prices at a relatively stable level. The new administration under Premier Bennett endorsed that policy.

"The anti-inflation board has now declared that the prices and profits side of its operation is now ready to do its job," Mair said Thursday. "We will still be doing our job, too."

Mair said his department would continue to monitor food prices "as far as manpower will permit" and appealed to all shoppers to use his department if they come across prices which appear to be rising at an abnormal rate.

"In addition my department will maintain a spot-check monitoring program in selected B.C. communities," the minister added. "If we find any price increases which we think may be unjustified, we will bring them to the attention of the anti-inflation board. And we won't rest there, either. We shall be watching closely to see how well the federal price controls really work."

Providing the green light for the removal of the B.C. freeze was a telegram from anti-inflation board chairman Jean-Luc Pepin stating that his organization now had in place the machinery to "monitor and enforce compliance with guidelines on prices, profits and dividends."

Western factions vow Angola guerrilla war

United Press International

Soviet tanks and Cuban troops smashed through the last defences of pro-Western forces in Angola Thursday, driving the outgunned anti-communist soldiers into the bush to take up guerrilla war.

Neighboring Zaire said it feared invasion by the victorious armies.

Zaire's foreign minister, Karl Ibond Nguza, said in London that Zaire has "reason to believe" the Soviet-armed and Cuban-led forces of the Popular Movement for the Liberation of Angola (MPLA) "will not just stay where they are but will have the temptation to go next door."

Nguza, who had been in Washington for Angola talks with President Ford and Secretary of State Henry Kissinger, said the MPLA had 6,000 deserters from the former Katanga gendarmerie who fled to Angola after the Congo civil war.

"So we have reason to believe our own security is deeply involved," Nguza said. "Zaire will be a nice ground for subversion. We believe there is real cause for concern about our own security."

Nguza said despite their victory in Angola, the pro-communist faction would have trouble holding the new nation against guerrilla warfare from pro-Western factions and that the Soviet Union may have become involved in "their Vietnam."

"We have to admit this," he said. "They have been defeated by 10,000 Cuban troops and the most sophisticated Soviet weapons. But our conclusion is that these may have taken a country but not that they can hold it."

Jorge Sangumba, spokesman for the pro-Western National Union for the Total Independence of Angola, said in Lusaka the movement had guns for a "10-year guerrilla campaign, but we cannot fight the Russian tanks."

Continued on Page 2

'Stop bitching' Margaret tells women

OTTAWA (CP) — Margaret Trudeau challenged Canadian women Thursday to "stop bitching" and get out and work side-by-side with men.

In a live television interview with Dan Turner, CBOT-TV reporter, on the local program This Day, Mrs. Trudeau said women tend to lack self-discipline.

She said it is time for women to "pull up their socks and start working hard."

The interview was the latest in a series of public appearances Mrs. Trudeau has made since she and the prime minister returned home from a Latin American trip.

During the television interview, Mrs. Trudeau provided a number of intimate insights into her life, saying she had undergone a "bloody revolution" in her mind about two years ago when she was treated in hospital for emotional stress.

At that time, she said, she was going through a difficult metamorphosis, changing from "flower child to prime minister's wife."

The prime minister's 27-year old wife said her greatest problem has been attempting to live up to the expectations of others.

At one point, the interview was turned around and she asked Turner questions about her prospects of being accepted as a photo-journalist.

Mrs. Trudeau said she had not fully decided what she plans to do in the future, but that she will write a story and take pictures of an experimental school conducted in the basement of the prime minister's official residence.

"I don't want to be a superstar," she said. "I just want to work. I am an educated chick." But she said she did not want to be exploited if she got into the world of journalism. "I want two passports," she said, one as the prime minister's wife and one simply as Margaret Trudeau.

Inside

Lift secrecy veil, MPs urge House
—Page 3

Bridge	32
Classified	29-40
Comics	28
Crossword	35
Editorial	4
Family	23-26
Finance	8-10
Marine Calendar	19
Names in the News	21
Provincial Court	7
Sport	12-15
Television	30

Teng
. . . 'capitalist roader'

Poster target again

PEKING (Reuter) — A wall-poster campaign against senior Vice Premier Teng Hsiao-ping has started at Peking University amid signs of increasing strain within the Chinese leadership.

Foreigners who visited the campus said posters alluding to Teng had been pasted up accusing him of being a "capitalist roader" — the emotive term used for Chairman Mao Tse-tung's enemies during the 1960s Cultural Revolution.

Until last week Teng was expected to become premier following the death of Chou En-Lai.

But last Saturday China sprang a surprise by making Security Minister Hua Kuo-feng acting premier.

Teng, a political moderate, was attacked as a "capitalist roader" by Red Guards during the Cultural Revolution. He disappeared for six years but was rehabilitated in 1973 and gradually took over the ailing Chou's duties.

Bomb shatters Hearst cottage, art treasures

SAN SIMEON, Calif. (UPI) — A terrorist time bomb caused an estimated $1-million damage Thursday to art objects in a cottage at the fabulous mountain-top Hearst Castle, built nearly a half century ago by the grandfather of Patricia Hearst.

Sheriff John Pierce of San Luis Obispo County made the damage estimate and said the $1-million loss did not include structural damage to the two-storey cottage.

A deputy said the bomb was "possibly dynamite with a time fuse." The investigation was continuing with the help of the FBI.

A group of 53 persons on tour of the castle had just left the cottage when the blast occurred. No one was injured.

Catherine Hearst, mother of the girl on trial for bank robbery in San Francisco, denounced the bombing as "an attempt to terrorize Patty" in retaliation for the newspaper heiress' testimony early this week when she repudiated her Symbionese Liberation Army kidnappers.

"It shows the vicious, terrible people Patty was with," said Mrs. Hearst. "It's no wonder Patty was afraid of them."

Police seized, then freed a woman, adding they have no suspects in the bombing.

Patricia Hearst's lawyers sought immediate police protection for her family in San Francisco in the wake of the blast.

As the trial recessed for lunch, Randolph Hearst told reporters he feared for the safety of his family and said, "I will probably not move as

Continued on Page 2

Turner quits House

OTTAWA (CP) — Former finance minister John Turner, who stunned the country by quitting the cabinet last September, left politics Thursday, resigning his Commons seat to join a Toronto law firm.

The news was announced in the Commons by Speaker James Jerome as reporters were scurrying to the former minister's office for a hastily-called news conference.

He said he was leaving public life as a loyal Liberal but the timing of his announcement, a week before the national Progressive Conservative leadership convention left some senior Liberals shaking their heads.

"This is the second time he's made his timing unfriendly for us," said a one-time cabinet colleague.

Prime Minister Trudeau said in Vancouver he was sorry to hear of the resignation. He said Turner "had been an excellent and devoted servant of his constituency and country."

In Ottawa, Opposition Leader Robert Stanfield said Turner will be missed in the Commons.

Stanfield said in an interview that Turner's resignation from his Ottawa-Carleton Commons seat came as no surprise. There had been speculation about it since he resigned from the cabinet last September.

Tom Cossitt (PC—Leeds) said Turner would have been welcome in the Conservative party if he had declared his differences with Trudeau.

Cossitt said the former minister had owed it to his constituency and the country to explain why he left the finance portfolio.

Foulkes leaving city for Tofino practice

By JON FERRY
Colonist Reporter

Dr. Richard Foulkes, the pioneering provincial health consultant fired by the new Social Credit administration, is returning to private medical practice.

Foulkes told the Colonist he would be starting work Monday as a general practitioner in a three-man practice serving the Tofino-Ucluelet region.

"I'm going back to where the people are, I might find myself en route," quipped the 53-year-old MD who will go down in the history books as the hard-hitting author of the milestone Foulkes Report, a massive review of provincial health care.

Foulkes
. . . still optimistic

Foulkes was fired mid-January along with consultant colleague Frank Keeling. Since then he has been doing some brushup study in preparation for his return to work as a general practitioner.

He has also been working on a rough draft of a book he hopes to write on his experiences over the last three years.

Continued on Page 2

KEN DOBSON
"a new sport in town"
C-FAX 1070

The Daily Colonist.
(ESTABLISHED 1858)

LARGE SELECTION
Ford
VANS AND PICKUPS
peter pollen ford

A free spirit who asks to be harnessed

By DON COLLINS
Colonist Reporter

Terry Shaw is travelling light.

In his hand, a bagful of memories.

On his lips, a handy poem or two.

It's apparently the way to go for a man who is in a hurry to become premier of B.C.

And Terrance Andrew Shaw is in a hurry.

"By June 11 I'd like to get an election called," the blue-jeaned free spirit from Kamloops said Thursday.

Why June 11?

"It seems like as good a time as any."

These days the 34-year-old Shaw is bouncing between North Vancouver and Victoria and spending as much time as he can around the legislative buildings talking to anyone who will listen.

Not everyone will.

"But that's all right. If they haven't got time for me, I haven't got time for them."

He hopes some will remember him as Terry Shaw, the guy who contested the provincial election in Kamloops in 1972 as an independent of sorts and collected all of 49 votes.

Then, maybe they'll appreciate what he's up to now — which is this:

"I'm applying for the job of premier, and I'm doing it the best way I can.

"You don't know my party? How could you? I just started a party today.

"It's the Canadian National Party of Canada, and in B.C. it is the Canadian National Party of B.C. — same principle for the other provinces."

If it's national, why not skip this premier business and shoot for the heavy role of prime minister?

"Maybe later — I'm interested in B.C. right now."

Shaw says his new party (he hasn't got around to registering it just yet, or letting anyone know about it) stands for "thousands of things," but principally upholds the idea of Canada for Canadians and stiffer taxes on foreign investment.

The present Social Credit government, he insists, "is too right wing."

If you want details of his past — his memories — they come spilling out of a small club bag, along with old family pictures and cigarettes.

There's this list of the 1972 election results in Kamloops showing his percentage of the popular vote was 0.21.

"I started to run as a non-Action Canada candidate after Paul Hellyer dropped out of the Action Canada movement he started. But when none of the reporters would talk to me, I saw I didn't have a chance and told people not to vote for me.

"Then I went out and campaigned for the NDP."

Shaw is sure the big day will come. "I've got 10 per cent of the people with me," he says.

What he really means, he says, is that he thinks he knows 10 per cent of the people in the province. And when the time comes, he'll run some of these people as candidates.

In the meantime, Terry Shaw likes to greet people with a bit of a poem:

"What is life but full of care . . . We have no time to stand and stare."

If you want, he can offer you others. If you don't, he just puts it this way:

"I spend my time looking for problems. I try to make people smile.

"Some people think I'm crazy."

Shaw: '10 per cent with me'

Fireman rides bathtub two storeys

Damage was estimated Thursday at between $20,000 and $30,000 in an uncompleted-building fire which Victoria police and firemen said might have been "of suspicious origin" or caused by a construction torch.

All 20 Victoria firemen on duty at 5:30 a.m. sped to the scene in three pumpers and an aerial truck when a neighbor and policemen in a passing patrol car reported flames coming from the roof of the four-storey, 35-suite building at 135 Gorge.

Firemen controlled the flames in half an hour but not before heavy structual damage was done to the building — or before firefighter Terry Gains, 30, son of Saanich Fire Chief Harold Gains, went on an unusual ride.

Gains was standing in a bathtub on the fourth floor as he tried to open a wall. The floor gave way and Gains, still in the bathtub, dropped to the third floor and then to the second. The fall was 16 feet and Gains escaped with bruises.

Deputy Fire Chief Carl Coates said the origin of the blaze had been traced to inside a wall near a second-floor bathroom. He said one possible cause might have been a plumber's torch but officials were also checking reports that "someone was seen in the area" about 1 a.m.

Six suites were damaged as the flames worked upward. The heat caused water pipes to rupture and carpeting and underlay stored in the basement was damaged by the resulting small flood.

Construction of the building began about two months ago and had only reached the drywalling stage. Saanich and Oak Bay firemen went on standby for Victoria but no other alarms were received.

Meanwhile, Saanich firefighters were kept busy Thursday afternoon with two house fires that each caused an estimated $1,000 damage.

Firefighters were first called to a vacant house at 1825 San Pedro shortly before 3:30 p.m. and succeeded in controlling the fire that had damaged part of the roof.

Almost an hour later, a second truck was dispatched to the W. J. Beattie house at 2614 Dean to douse a bedroom fire.

No one was home at the time.

A Saanich fire department spokesmen said no cause for either fire had yet been determined.

—Colonist photo by Ian McKain

Where fireman fell through floor

Balcony book grows on you

Highrise gardeners in city make work a best-seller

Despite the trend to highrise and condominium living, books on the growing hobby of balcony gardening are still hard to find.

One unassuming publication recently produced in Victoria is even becoming hard to buy because it has won acclaim from several horticulture experts and is selling out.

The Balcony Gardener by Green Thumbs was first published last year mainly for the 40 members of the Green Thumb gardeners club.

Its fame has already spread to California where a professional grower has asked for a copy, saying the book is only the second non-commercial one he has found on the subject that is accurate.

Club members, mostly elderly and all enthusiastic balcony gardeners, put the booklet together "with the gals Xeroxing and stapling," club chairman Kay Ransom said.

Various members wrote the chapters containing tips for the starting highrise gardener and some original ideas for better plant growth.

Editor Ruth Judson also did the illustrations, with striking cover art by gardener Rose Wing.

When a large department store representative phoned members to see if the store could sell the book, they decided to print more copies professionally, Mrs. Ransom said.

They say printing is expensive but the group's main objective is to promote balcony gardening.

Since more copies were distributed, the group has had a call from Ken Wilson, University of British Columbia botanical gardens supervisor.

According to Mrs. Ransom, Wilson said the book was remarkably factual for an amateur club.

He also praised some unorthodox ideas members developed themselves and wrote about.

Since that time, California hydroponics [illegible] official James Flett ha[illegible]en to the club for a copy

The booklet [illegible] available in limited supply in [illegible] and grocery stores in V[illegible]a.

Damage heavy but two unhurt

Oak Bay Constable Robert Smirl and Brenda Logan, 1607 Rockland, escaped injury Thursday afternoon when a collision at St. Ann and Cranmore caused heavy damage to both vehicles. Police said later Mrs. Logan had been advised she would receive a traffic violation report for failing to stop at a stop sign.

Driver blamed in death

After deliberating for more than an hour, a coroner's jury early today found a 16-year-old high school student drove dangerously in causing the death earlier this month of a 37-year-old deaf-mute.

Elizabeth Ann Hughes of 5199 Rambler was pronounced dead on arrival early Jan. 10 at Victoria General Hospital after being hit on Elk Lake Drive by a car which failed to stop.

Mrs. Hughes and her husband Kenneth were walking home from Saanich's Royal Oak Inn around midnight Jan. 9-10 when tragedy struck.

The coroner's six-person jury attached no blame to the couple.

Earlier in the inquest the jury had been told that the 16-year-old student hit a woman on Elk Lake Drive near the intersection with the Pat Bay Highway after driving alongside a friends' auto. The jury was told that the student and a friend had been drinking at the Royal Oak Inn immediately prior to the incident. However, evidence was given that the student had only two beers. His friend told the inquest Thursday night that he himself had drunk 14 beers during the evening.

—Colonist photo by Ian McKain

Victorious Miss

Smiling Kathleen Hall, left, 16, was crowned Miss Teen Victoria on Thursday night and won a $300 Woodward's wardrobe and a trip to Toronto for the Miss Teen Canada contest. The Mount Douglas student was judged best all-round teenage girl by a panel of five men and one woman. Runnersup were 14-year-old Tracey Johnson, right, Mount Newton, and 16-year-old Michelle Lampert of Victoria High.

Splash on delivery

Got a fire? Just drive it around to your local fire department and they'll be glad to put it out.

No, firefighters haven't gone the way of the family doctor and the house call but Victoria firefighters at the Fort Street station couldn't be blamed Thursday for thinking they had.

Shortly before noon, a B.F.I. disposal truck with smoke pouring from its container pulled into the station. Firefighters put the hoses to it and then sent the driver on his way to the dump with his charred load.

Apparently it was not the first drive-in fire for the station. Usually, according to a station spokesman, a driver has dropped a cigarette into car carpeting, can't find it and wants firefighters to put out the smoke.

$240,000 collected

Writs 'charm' tax dodgers

Victoria's scheme to collect property tax arrears from the business community is working like a charm.

Out of nearly $700,000 owed by 91 property owners, $246,000 has been collected so far, all of it under merely the threat of court action.

Writs against 19 more delinquent taxpayers were issued by county court officers by Thursday, bringing the total since Monday to 29.

Here's the list of persons and companies against whom writs were issued Wednesday:

Vista Homes Ltd., 202-1207 Douglas, owing $26,000; Ideal Sawmills Co. Ltd., 2735 Bridge, $17,000; Hatley Holdings Ltd., 1417 Harrison, $2,910; Ship Chandlers (McQuade's) Ltd., 1252 Wharf, $4,000; Richard Lyle Matthews, developer, 80 San Jose, $1,200.

New England Hotels Ltd., 1312 Government, $3,800; Sidney Donald Vantreight, 806 Haliburton, $1,000; Empress Industries Ltd., 474 Cecelia, $2,300.

Grant Derek Lapp and Ina Shaireen Lapp, 975 McKenzie, $1,346; Fairburn Holdings Ltd., 1845 Fairburn Drive, $2,628; Mohan Singh Johal, 2735 Bridge, $4,505; Mohan Singh, trucking contractor and president of Ideal Fuel Co., 98 Sims Ave., two writs totalling $3,545.

Victoria Plastics Company Ltd., 144 St. Lawrence, $3,408; John Francis Valiant, apartment service, and Marlene Jean Valiant, 1357 Esquimalt Road, $1,272.

Peter Hallum Dearing, accountant, 647 Niagara, $1,759; Victoria Auto Wreckers Ltd., 631 Princess, $3,487; Norwood Holdings Ltd., 845 Burdett, $20,098.

Pictures of Guatemala shown for quake relief

Jorgen Svendsen has a strong personal reason for staging his film show in aid of Guatemalan earthquake relief next week.

The well-known Victoria professional photographer and his family visited Guatemala in the course of a 10½-month tour of 23 different countries last year.

"When you get to know people, you get closer to the country," Svendsen says. In Guatemala the Svendsens were warmly welcomed wherever they went.

They became good friends of one Guatemalan family in particular — a couple with five children — and before parting they invited one of the girls to stay with them in Victoria.

At New Year's came a letter from Guatemala City saying young Teresa could come, and Svendsen began making arrangements with the immigration department.

On Monday of this week the Svendsens got a letter from Guatemala City, mailed Feb. 1, saying Teresa would be coming Feb. 10 and that the family would phone her flight number on Feb. 8.

"There has been no phone call, no Teresa," says Svendsen.

So, thinking of Teresa and her family — and the thousands of victims of the Feb. 5 earthquake — Svendsen has decided to show movie footage and slides of the trip he and his family took from December, 1974, to November, 1975.

There will be no admission charge for the show Thursday at 8 p.m. in Oak Bay Junior High, but Red Cross representatives will be in attendance to collect donations for Guatemalan relief.

All the donations will go directly to Red Cross aid in Guatemala — none will go to costs of presenting the public show, Svendsen said. Victoria Mayor Michael Young will open the program.

The films will primarily depict Guatemala City, but there will also be scenes from other Central American countries as well as Norway, Finland, Denmark, part of Germany, Austria, Yugoslavia, Italy, Switzerland and Holland. Svendsen will give the commentary.

He's quite mad, you know

Tribute to Frederick XIII

By DON COLLINS
Colonist Reporter

All someone has to do is mention Friday the 13th and I'm in trouble.

That fact was impressed on me many years ago when a city editor in Ontario told me to do one of those bad luck Friday the 13th stories.

Phoned the librarian and told him to give me what material there was on the subject. Three hours later he called back to say he couldn't find anything on "this guy Frederick the 13th."

Half a day shot. I'd get even. Filled a regular chocolate bar wrapper with several squares of laxative. Sent it to the librarian with a note — "To a loyal subject . . . Frederick the 13th."

THE LOYAL subject broke several existing track records and — as fate would have it — wasn't so loyal after all. He turned in Frederick the 13th.

Dethroned by the city editor, I spent Friday the 13th writing obituaries and stories about butterfly collectors.

Actually, I should have known by that time that Friday the 13th really was a bad day — at least for me.

How could I ever forget the important midget hockey playoff game staged on just such a day?

There we were . . . game tied . . . a minute to go.

And there I was . . . great defenceman . . . playing it cool as an opposing forward came in on me — one on one.

Backed in on my own goalie. Sat on him, as a matter of fact. Possible glory went down the tube by a one-goal margin.

"Guess it was a bad luck day," I said after the game.

The goalie said nothing. He just punched me between the eyes.

ANOTHER MEMORABLE Friday the 13th brought a blind date with a muscular young lady who had serious thoughts about becoming a professional wrestler. She answered my chauvinistic doubts by throwing me off a balcony.

With one mighty heave she destroyed my pride, my left shoulder and the landlord's rosebush. The landlord destroyed my eardrums.

So, here I am again — facing another Friday the 13th today. Supposed to warn readers against black cats and walking under ladders. That kind of stuff.

Never mind that. Just watch out for that guy Frederick the 13th and librarians who eat gift-wrapped laxative.

Personally, I'm going to spend the entire day in a closet. What evil can befall a man there?

If you know, don't tell me.